

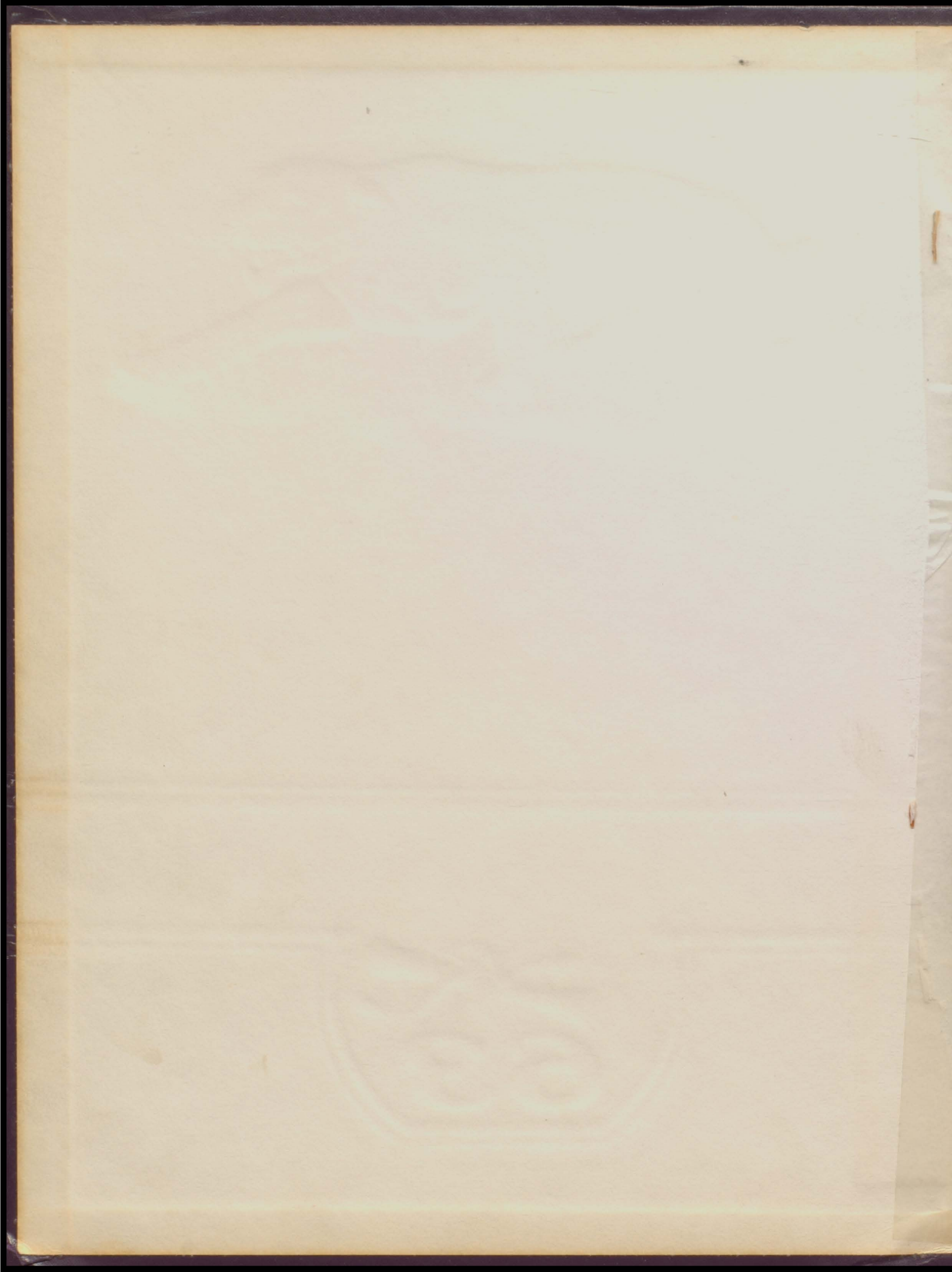

1963 PANTHER







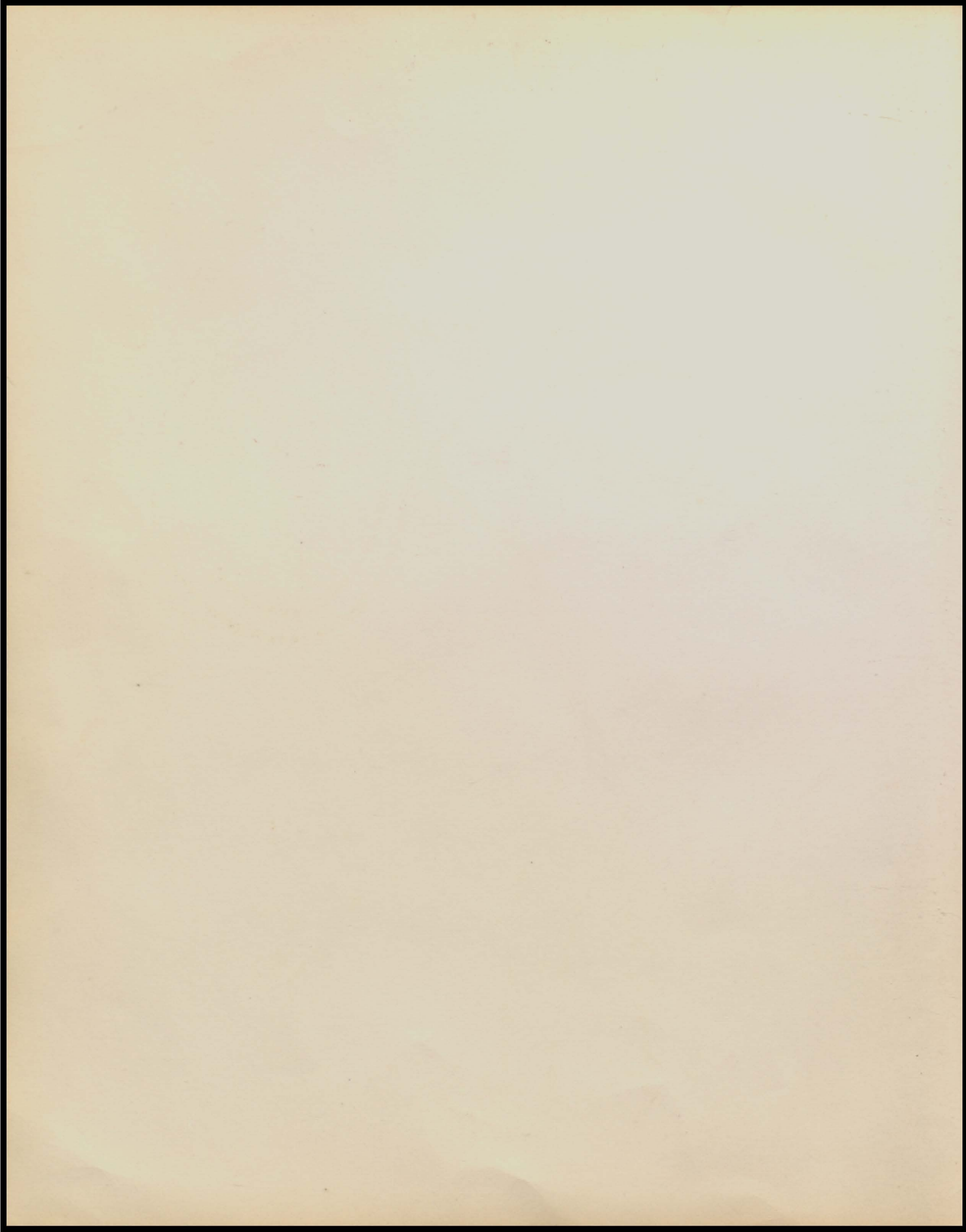

PREFACE

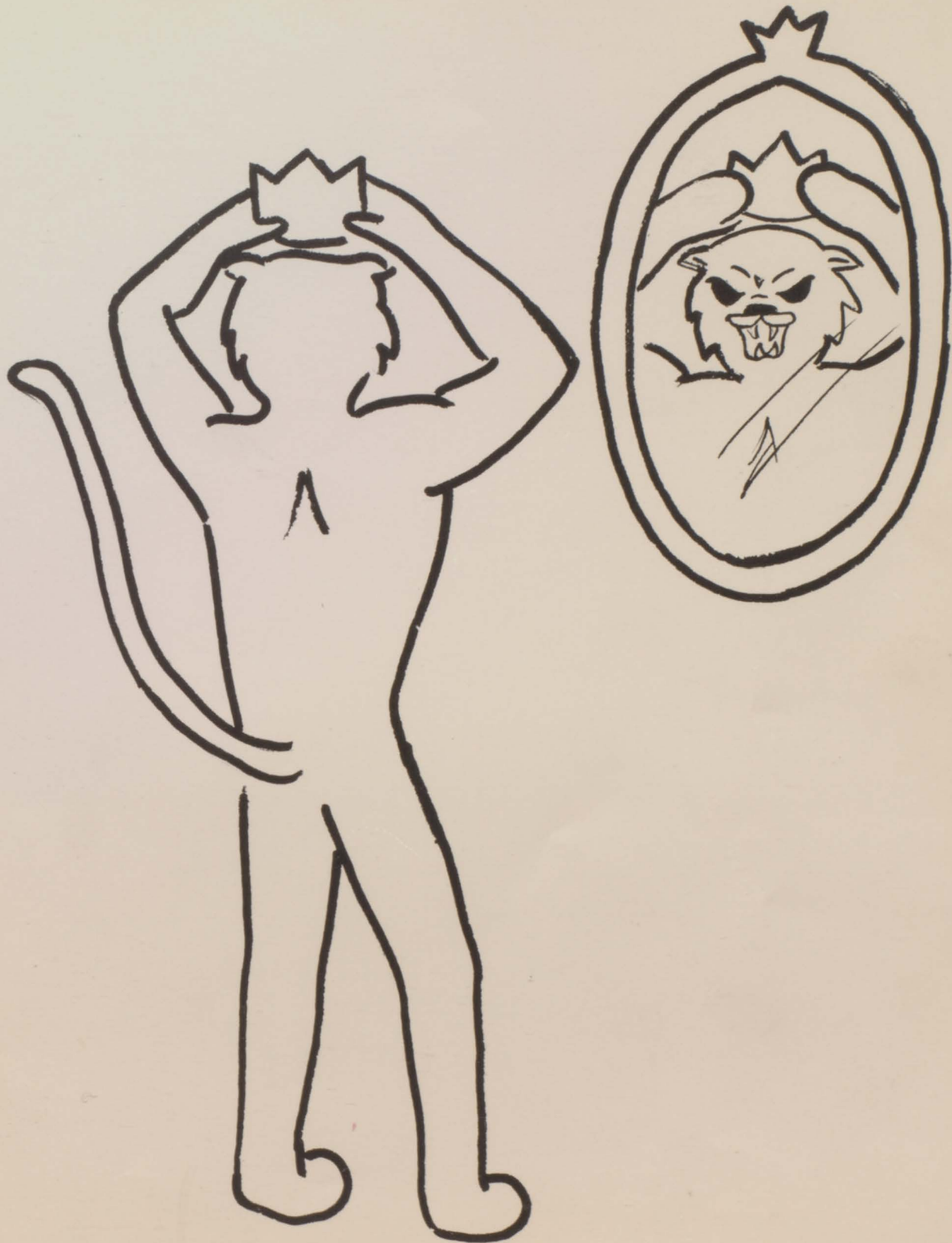

Table of Contents

Dedication	4-5
Annual Staff	6
Administration and Staff	7-14
Senior and Jr. High Classes	15-56
Elementary Classes	57-84
Clubs and Departments	85-106
Athletics	107-124
Music	125-142
Personalities	143-156
Activities	157-177
Advertising	178-187

The 1963 Panther

King Panther Edition
 Published by the students of
 MOUNTAIN GROVE HIGH SCHOOL
 Mountain Grove, Missouri
 Volume 28

Editor Judy Sutherland
 Assistant Editors Glenda Swope
 Richard Jackson
 Business Manager Bill Douglass
 Assistant Business Manager Jim Ward
 Artist Sharon Kirkbride
 Sponsors Mr. Compton
 Mrs. Anderson
 Mrs. Moore
 Photographer Schypp Studio
 Publishing Company Walsworth, Inc.
 Marceline, Missouri

A YEAR WITH KING PANTHER...

When a school year begins no one knows what kind of a year it will be. I think this year has been a great year in every way, but I do not want to influence you. Why don't you relive a year with King Panther and decide for yourself.

Judy Sutherland
Editor

Dedication

The gentleman opposite this page is quite familiar to all of us. He is D. L. Taylor who has taught in the junior high for the past 10 years in our school system. Through his teaching he has had a chance to influence and mold many of our lives. This year Mr. Taylor is retiring from a lifetime of teaching. It gives the 1962-1963 Panther staff a great deal of pleasure to dedicate this yearbook to Mr. D. L. Taylor.



Mr. D.L. Taylor



JUDY SUTHERLAND
Editor

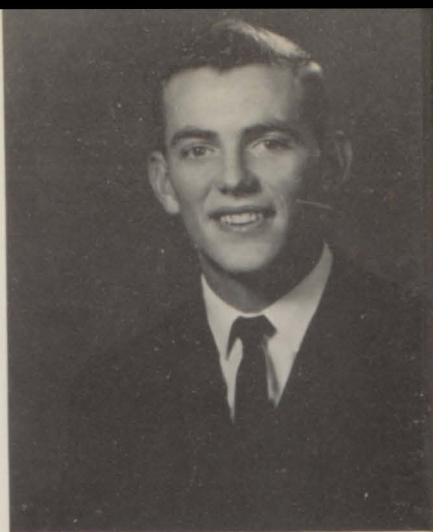

BILL DOUGLASS
Business Manager

Annual Staff



ANNUAL STAFF

Bob Robinett, Jim Ward, Glenda Swope, Judy Sutherland, Bill Douglass, Richard Jackson.

RICHARD JACKSON
Assistant Editor

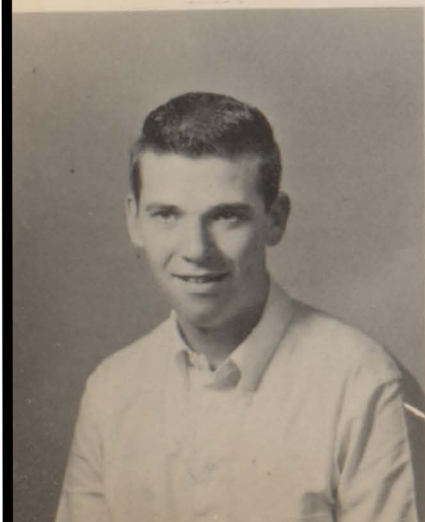

GLEND A SWOPE
Assistant Editor



JIM WARD
Assistant Business Manager



ADMINISTRATION AND STAFF

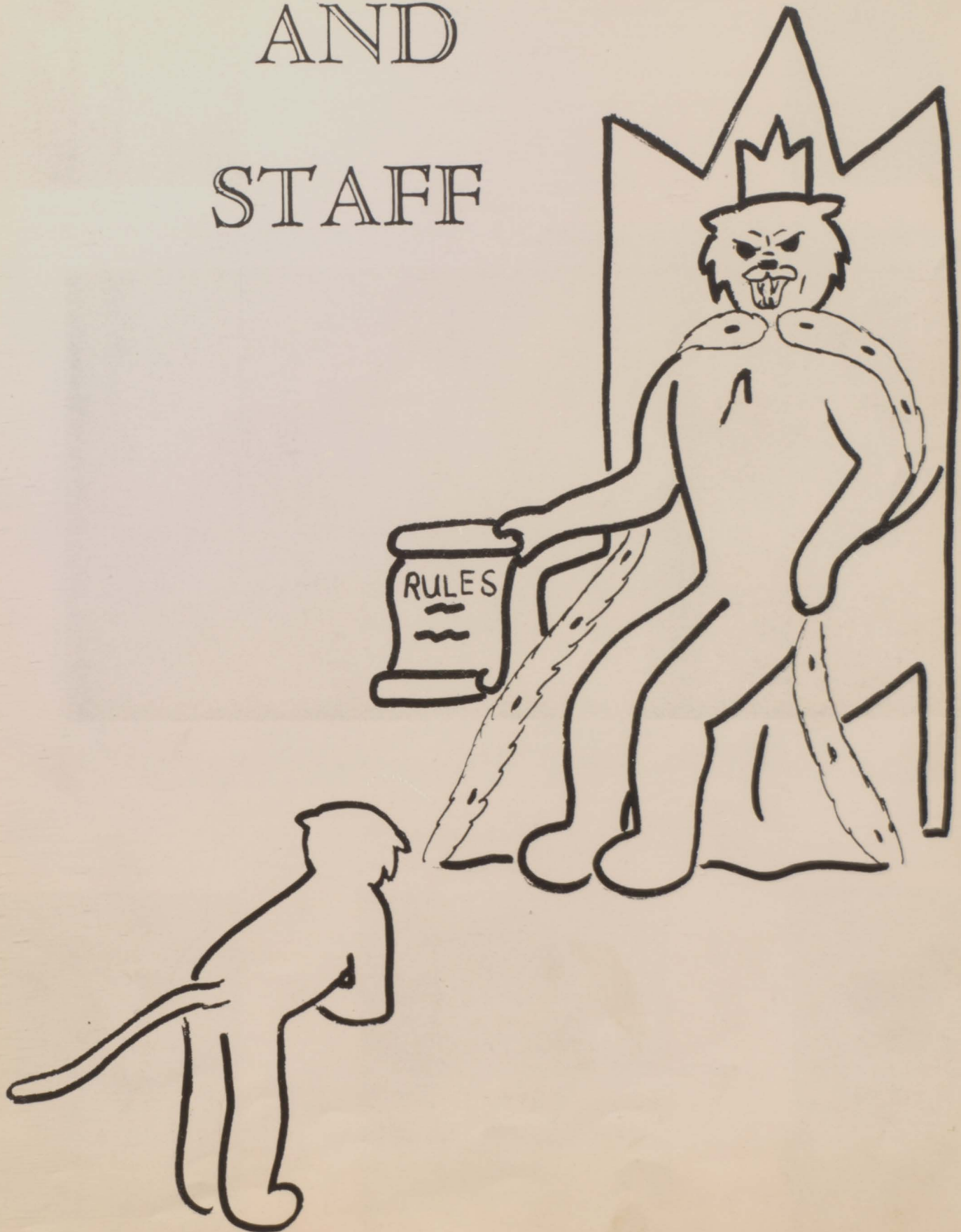



DR. NEWMAN WALKER
Superintendent of Schools 1962
B.S., S.M.S.
M.A., Trinity University
Ed. D., Peabody

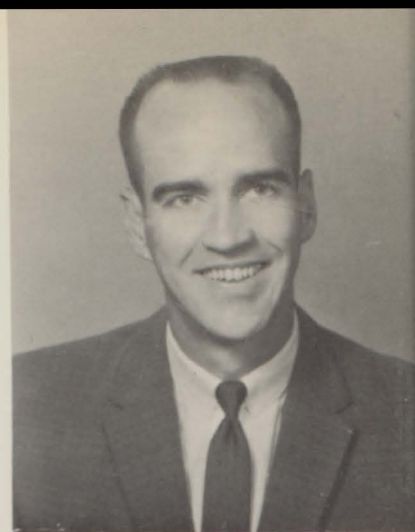

DR. JON TOM STATON
Superintendent of Schools 1963
B.S., O.B.U.
M.A., U. of Oklahoma
Ed. D., U. of Oklahoma

BOARD OF EDUCATION

Treasurer, Vivian Cocay; President, Jack Archer; Vice-President, Dr. C. A. Kirkbride; Secretary, Doyne Smith. SECOND ROW:
Fred Morris, Bill Parker, Gilbert Burch, Dr. Jon Tom Staton.



RONALD COMPTON
High School Principal
A.B., Central Methodist
M.E., University of Missouri

ELVA DUNN
Elementary School Principal
B.S., S.M.S.
M.E., U. of Missouri

ROBERT BALLENGER
High School Counselor
B.S., Southeast Mo. State
M.E., U. of Mo.

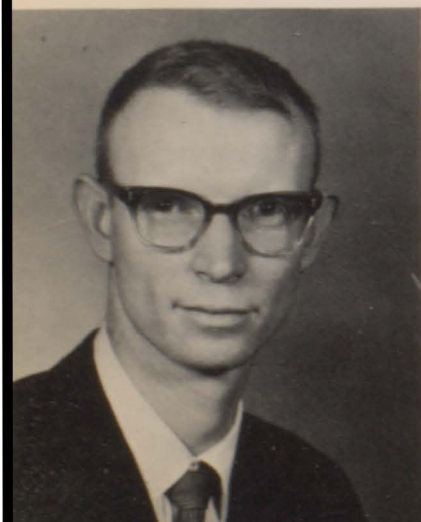

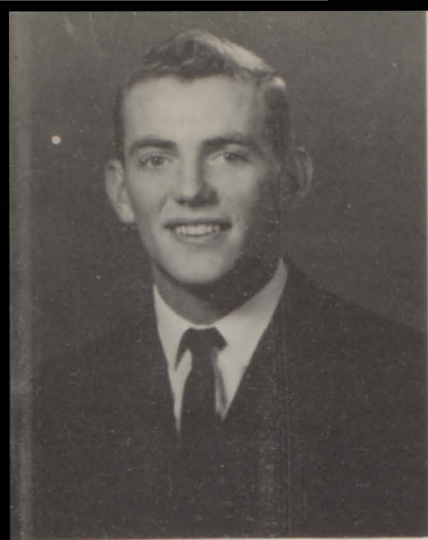

BILL DOUGLASS, JR.
Student Body President

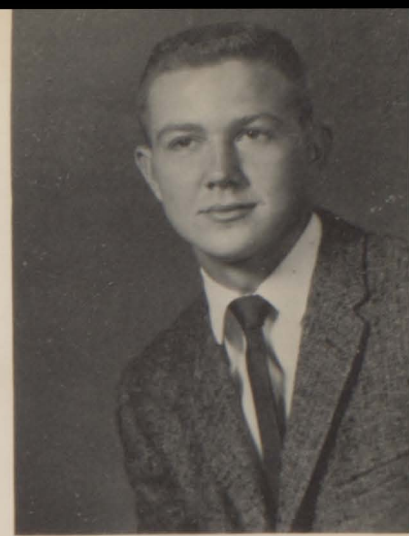

BEN ROOK
Student Body
Vice-President

Student Council

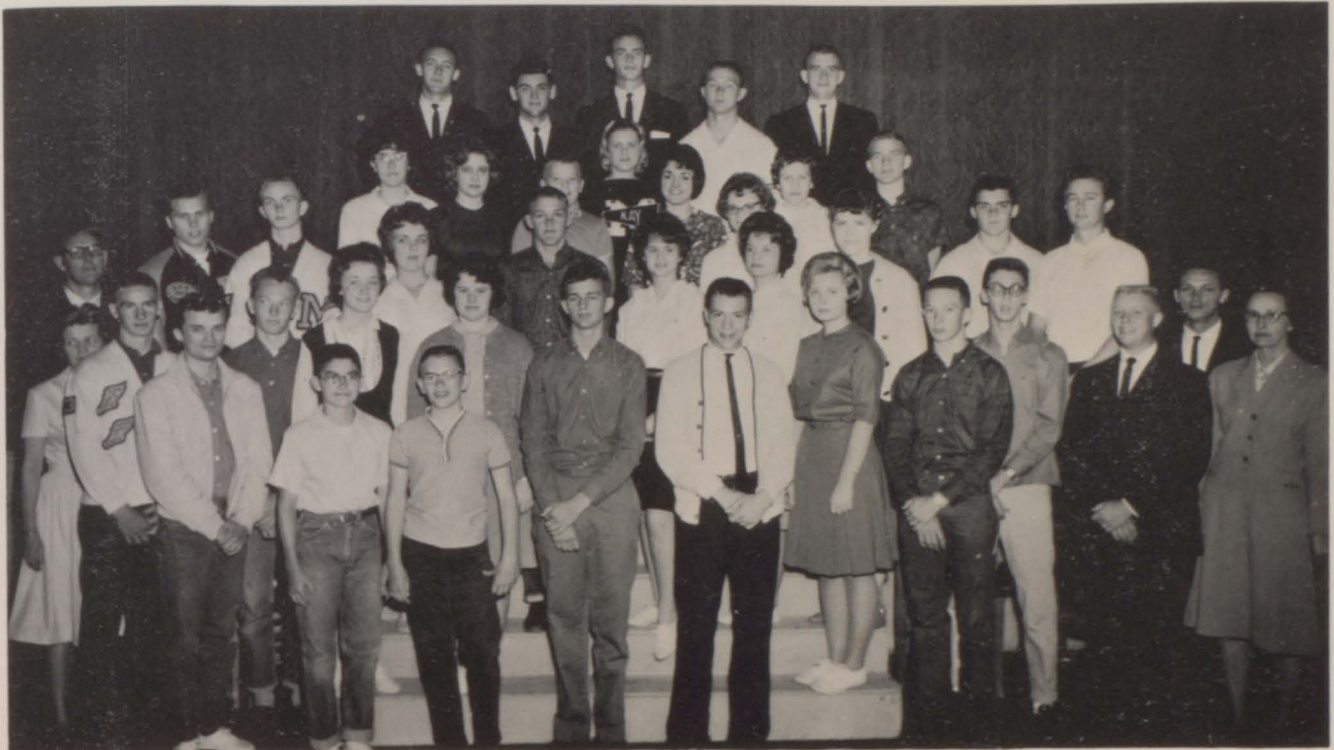

STUDENT COUNCIL

FIRST ROW: Frank Thornhill, Andy Bill Smith, Danny Davidson, Derek Holland, David Mings, Bob Robinett, Cindy Smith, Tommy Blackwell, Frank Newkirk, Mrs. Gatchell. SECOND ROW: Mrs. Nickle, Pat Henry, Vonna Duey, Connie Lawrence, Glenda Swope, Betty Vaughan, Judy Sutherland, Ed Wood, Mr. Frost. THIRD ROW: Mr. Ballenger, Darrel

Day, Jim Ward, Kirby Lewis, Roy Rogers, Lois Nevels, Walter Kemper, Larry Baney. FOURTH ROW: Kay Elliott, Barbara Raney, Billy Mackey, Kay Palmer, Sharon Wingo, Jan Jones, Gary Donley. LAST ROW: Jerry Finley, Jerry Smith, Bill Douglass, Jr., Ben Rook, Gary Holland.



KAY PALMER
Student Body
Secretary



JERRY SMITH
Student Body
Treasurer

ANDERSON, DOROTHY
B.S., Kansas State,
Pittsburg; M.S., Kansas
State, Pittsburg
Commerce



ANDERSON, JUANITA
B.S. Ed., Southwest
Missouri State,
Springfield, Mo.
Librarian



BALLENGER, RUTH
B.S., S.E. Mo. State, Cape
Girardeau, Mo.

Girls' Phys. Ed.
BARNETT, LEE
B.S. Ed., S.M.S.; M.E.,
Drury



CATLETT, HELEN
A.B., Drury; Grad. Study.
M.U.

Grade Five
CLARKSTON, ANITA
B.S. Ed., S.M.S.
Elementary P.E.
Supervisor

CLARKSTON, LOYD
B.S., Ed., S.M.S.; M.E.,
University of Mo.

Grade Six
CLAXTON, WOODROW
B.S. Ed., S.M.S.; Grad.
Study, M.U.

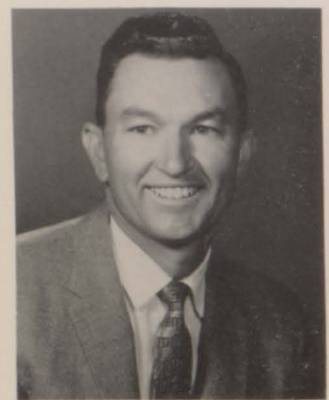
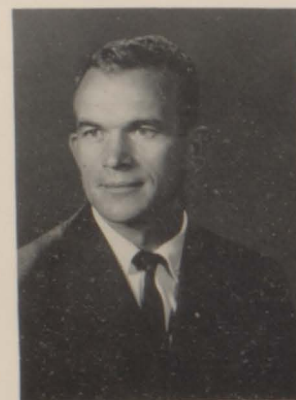

COLBY, RALPH
B.S. Ed., S.M.S.
Football Coach, P.E. and
Driver Training

DEBUSK, SHERRELL
B.S. Agriculture, Arkansas
University; M.S.
Agriculture, Arkansas
University

Vocational Agriculture
DEBUSK, MARJORIE
B.S. Ed., Arkansas
University; Grad. Study,
Drury

Home Economics
DEDMON, OLA
B.S. Ed., S.M.S.
Grade Four and Five

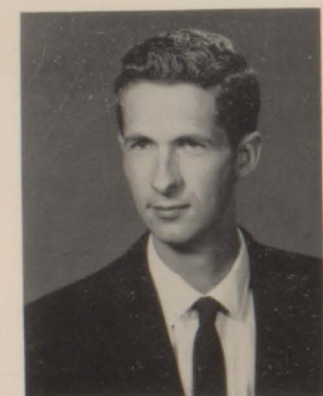

DIXON, MONTY
B.S. Ed., S.M.S.
Industrial Arts, Art

DRYE, CHARLES
B.S., Arkansas State,
Jonesboro; Grad. Study,
Kansas State, Emporia
Science

EYE, GEORGIA
B.S., S. E. Mo., Cape
Girardeau, Mo.

Biology
FERRIS, EUNICE
B.S. Ed., M. U.
Grade Six

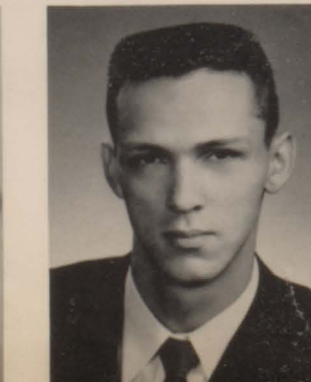
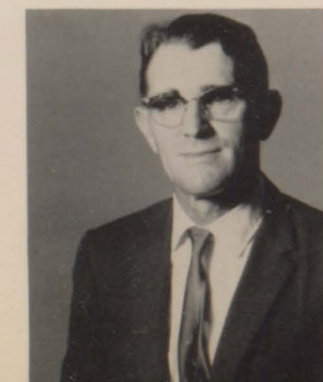

FLETCHER, NORMICE
B.S. Ed., S.M.S.

Special Education
FORTE, KATHLEEN
B.S. Ed., S.M.S.

Grade Five and Six
FROST, JAY
A.B., Central Methodist;
Grad. Study, Coe College,
Cedar Rapids, Iowa

French, English
GATCHELL, NELLIE
B.S. Ed., S.M.S.; Grad.
Study, Drury
English

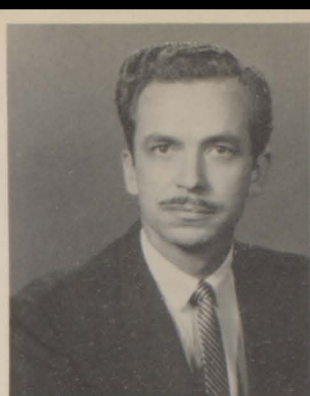
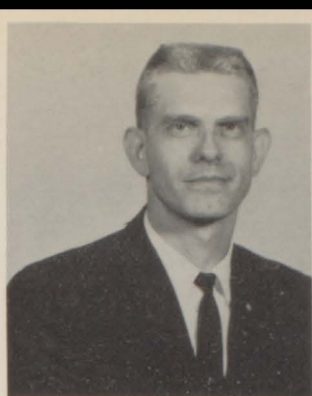

GRAHAM, BOB
B.S., Henderson State
Teachers College,
Arkadelphia, Ark.
Speech, English,
Dramatics
GRIM, TOM
B.S. Ed., S.M.S.; M.E.,
University of Missouri
Industrial Arts
HAMPSHIRE, EARL
B.S. Ed., Northwestern
State, Alva, Oklahoma
Mathematics and Science
HARRAL, HUBERT
B.S., M.U.; M.A., M.U.
English



HARRIS, MARY
B.S. Ed., S.M.S.
Grade Two
HAYDON, MARY
B.S. Ed., S.M.S.; M.E. in
Music, M.U.
Elementary Music
Supervisor
HICKS, LORENE
B.S. Ed., S.M.S.; M.E.,
Drury
Grade Three
HICKS, TOMMY
B.S. Ed., S.M.S.; M.E.,
Drury
Elementary Counselor



HOFFMAN, HESTER
B.S. Ed., S.M.S.; Grad.
Study, M.U.
Commerce
HUDNALL, HELEN
B.S. Ed., Central Mo.
State, Warrensburg, Mo.,
M.A., Geo. Peabody
College, Nashville, Tenn.
Elementary Art
Supervisor
JONES, ROLLAND
B. Mus. Ed., Drury; M.E.,
Drury
Vocal, Instrumental
Music
JULIAN, OPAL
B.S. Ed., S.M.S.
Grade Four



LAWRENCE, JUANITA
B.S. Ed., S.M.S.
Grade Three
LETSINGER, GOLDIE
B.S. Ed., S.M.S.; Grad.
Study, M.U.
Grade Three
McELYEA, MARY
B.S. in Education, U. of
Missouri
Grade Five
MAHAN, DORA
B.S. in Education, S.M.S.
Special Education



MASSEY, ALMA
A.B., Arkansas College
Speech, English
MASSEY, HOYLE
B.S. Ed., Arkansas
College; Grad. Study,
University of Southern
Illinois
Mathematics
MAXWELL, BONNIE
B.S. Ed., S.M.S.
Grade Four
NEWKIRK, MILDRED
B.S. Ed., S.M.S.
Grade One

NEWTON, GOLDA
B.S. Ed., S.M.S.; Graduate
Study, M.U.

English
NICKLE, MARTHA
B.S. Ed., S.M.S.
Civics, Economics and
Sociology

OLDHAM, MAX
B.S. Ed., S.M.S.; Grad.
Study, University of Mo.
Basketball Coach, Health
Physical Education

PARSONS, WAHNETTA
B.S. Ed., S.M.S.
Grade Three



ERVIN, PERKINS
A.B., Drury; Grad. Study,
Drury

Social Studies
PLUMMER, ELIZABETH
B.S. Ed., S.M.S.

Grade One
RICHARDSON, DELORES
A.B., University of
Arkansas, Fayetteville,
Arkansas

English
ROBINETTE, LEONE
B.S. Ed., S.M.S.; Graduate
Study, M.U.
Grade One



RUST, EVELYN
B.S. Ed., S.M.S.; Grad.
Study, Drury

Grade One and Two
SAFFLE, WINNIE
A.B., Hardin-Simmons
University, Abilene, Texas
Grade Two

SANDERS, LEOTA
B.S. Ed., S.M.S.; Graduate
Study, M.U.

Grade Two
SHEPPARD, RUTH
B.S. Ed., S.M.S.; Graduate
Study, M.U.
Grade One



SUTHERLIN, BILL
B.S. in Education, U. of
Missouri; Grad. Study, U.
of Missouri

Math
TAYLOR, D. L.
B.S. Ed., S. E. Mo. State,
Cape Girardeau, Mo.

Social Studies
THOMPSON, ELSIE
B.S. in Education, Drury
Kindergarten

WEBB, GRETA
B.S. Ed., S.M.S.
Grade Four

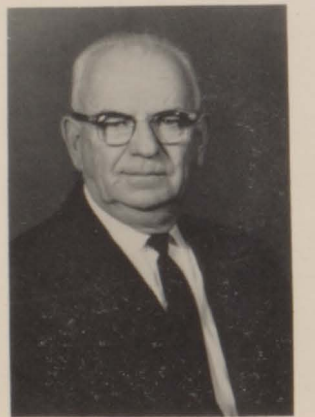
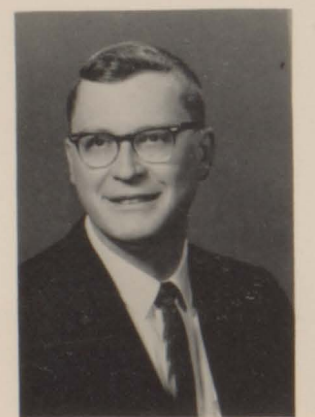

WELLS, HAROLD
B.S. in Education, U. of
Missouri

Social Studies
WHITE, DORA
B.S. in Education,
Washington University;
M.A., Washington
University

Library
WHITE, LAMONT
A.B., Union College; M.S.,
New Mexico Highlands
University

Science
WOOD, EVA BEA
B.S. Ed., Fresno State
College; M. Ed., Fresno
Calif.

Special Education





BARNETT, ETHEL
Secretary to Elementary
Principal
CODAY, VIVIAN
Treasurer and Accountant
McINTOSH, LORETTA
Stenographer
MOORE, DORIS
Secretary to High School
Principal



SUTHERLIN, MARTHA
R.N., U. of Missouri
School of Nursing
BURNLEY, J. C.
Supervisor of
Transportation
GODKIN, FERRIS
Supervisor of Cafeterias
KEMPER, PAULINE
Elementary Cafeteria



PRICE, LUCILLE
Elementary Cafeteria
SMITH, VIVIAN
Elementary Cafeteria
WADE, MYRTLE
Elementary School
Cafeteria
HARTLEY, SOPHIA
High School Cafeteria

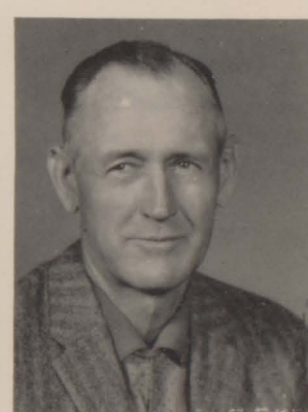

LAWLER, ETHEL
High School Cafeteria
PEARMAN, JEWELL
High School Cafeteria
SULLIVANT, AUDREY
High School Cafeteria
LAWLER, VIRGIL
Supervisor of Maintenance

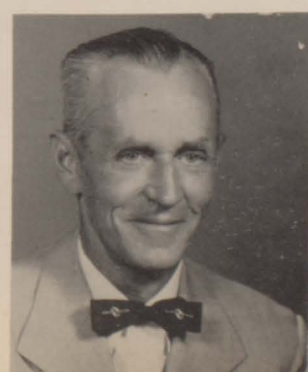
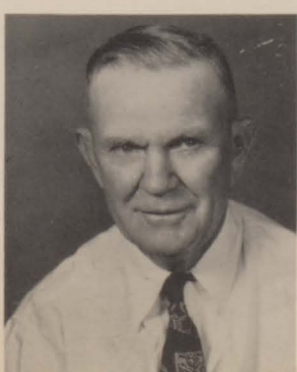
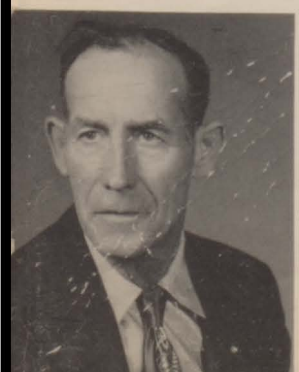

BRYANT, EARL
Elementary Custodian
McCALL, TOM
High School Custodian
McGOWND, EBB
Elementary Custodian
McGOWND, JACK
High School Custodian



OFFICE STAFF

SEATED: Mrs. Moore, Ruth Williams, Linda Rebmann, Connie Long. FIRST ROW STANDING: Charlene Shannon, Genell Robertson, Dorothy Jarrett, Patty Clark, Shirley Robertson, Judy Cavaner. SECOND ROW: Betty Spencer,

Nina McDaris, Shirley Wade, Carolyn Thornhill. THIRD ROW: Bob Robinett, Berthenia Rice, Peggy Hancock, Judy Brown, Peggy Higby, Eunice Brown, Sherron Noel, Arlene Smyer, Carole Ellis, Anna Kuster, Diana Landreth.



M.G.S.S. BUS DRIVERS

FIRST ROW: Lloyd Fry, V. Wheat, Wayne Campbell, Ivy Bousman, Claude Burney, Erma Burney, N. J. Collins, Art Roschko, Nolan Burney, Franklin Crewse. SECOND ROW: Harold Friend, Don Boykin, Lloyd Dugger, Angus Crisp, Merve Crewse, Frank Scherer, Bert Recknor.

LIBRARY STAFF

Ruby McDaris, Stanley Mitchell, Wanda Homan, Cheryl Hurst, Katherine Parsons, Mrs. White, Janet Lindholm,

Joyce Curtis, Edith Wren, Katherine Halliburton, Berthenia Rice, Susie Jones.



CLASSES





TOP TEN

AS THEY RANK: Barbara Raney, Judy Sutherland, Berthenia Rice, Nina McDaris, Ben Rook, Jerry Smith, Darrel Day, Barbara Smith, Junior Loper, Bonita Raney.

M.U. CURATORS' AWARD WINNERS

FIRST ROW: Marilyn Alling, Bonita Raney, Nina McDaris, Judy Garrett, Barbara Raney, Judy Sutherland, Berthenia Rice, Frank Newkirk, Junior Loper. THIRD ROW: Ben Rook, Jerry Smith, Darrel Day, Everett Fletcher.



Seniors



CLASS OFFICERS

Everett Fletcher-Treasurer, Judy Eastin-Secretary, Frank Newkirk-President, Jerry Finley-Vice-President, Ed Wood-Boy Representative, Pat Smyer-Girl Representative.

The Senior Class enjoyed a successful year under the supervision of their sponsors--Mrs. Newton, Mrs. DeBusk, Mr. DeBusk, Mr. Colby, Mr. Ballenger, and Mrs. Anderson.

The Junior Class gave the Seniors a prom and banquet with "Moonlight and Magnolias" as the theme. Judy Eastin and Ben Rook reigned over the prom as annual queen and king.

The class voted to purchase a large painting of a panther to be hung in the new gymnasium as a remembrance of the class.

The Seniors raised enough additional money from two senior work days, one in the fall and one in the spring, to finance their annual senior trip to Rockaway Beach. The year was brought to a close with commencement and the awarding of diplomas.



NANCY JANE ADAMS
F.H.A. 1,2,3,4, Assoc. Reporter 3, Assoc. Historian 4; F.B.L.A. 4; Typing Award 1; Outstanding Girl Athlete Medal 2; Capt. Girls' Basketball Team 2.

RILDA ANN SMITH ALTIS
"A" Choir, Girls' Glee Club 1,2,3,4; F.H.A. 1; Pep Club 1; Future Nurses 2; F.B.L.A. 3; Dramatics 4.

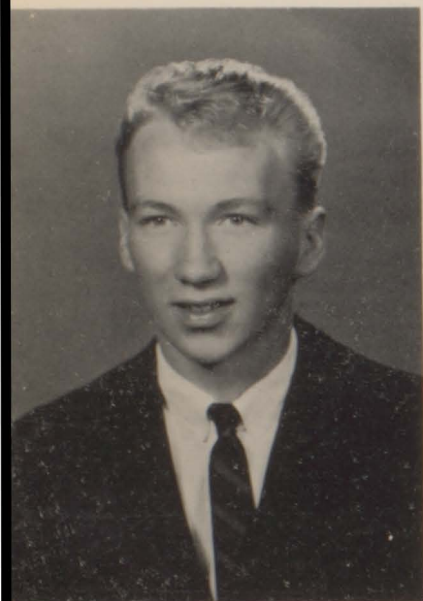

CHARLES EDDIE ALLEN
Key Club 2,3, Treasurer 3; Junior Carnival King Candidate 2; Basketball 1,2,3; Track 1,2; "A" Choir, Boys' Glee Club 2,3,4; King of Sophomore Spring Swing 2.

HAZEL MARIE ARNALL
Future Nurses Club 4; S.C.A. Industrial Arts Fair, 1st Place 4.



MARILYN SUE ALLING
Pep Club 1; F.T.A. 2,3,4; F.H.A. 1,2,3,4; Beta Club 4; Book Club 2,3,4, Secretary-Treasurer 4; "A" Choir, Girls' Glee Club 1,2,3,4; Messiah 2; S.C.A. English Meet 4; Graduated High Honors; Danforth Award.

RONALD KEITH BALLARD
S.C.A. Math Fair 4; Industrial Arts Fair 4; Science & Math Club 2,3,4.





CAROLYN SUE BATY
Marching Band, Concert
Band, Pep Band 1,2,3,4; Brass
Choir 3,4; Trombone Quartet
2,3; "A" Choir, Girls' Glee
Club 1,2,3,4; Girls' Quartet
4; Pep Club 1,2,3,4; Thespians
3,4, Secretary 4, Thespian
Play "Ask Any Girl" 3; F.T.A.
2,3,4; Speech Contest 3,4; S.
C.A. Select Band 3,4; S.C.A.
Select Choir 3,4; Music Con-
tests 1,2,3,4; F.N.C. 1,2; Stu-
dent Director of "The Dear
Departed;" Graduated High
Honors.

ROBERT GEORGE BROWN
Class President 1; Student
Council 1; Freshman Class
King; Basketball 1,2; Key Club
2.



PHYLLIS ANN BERRY
F.H.A. 2,3; F.N.C. 4.

ROBERT DALE CAMPBELL

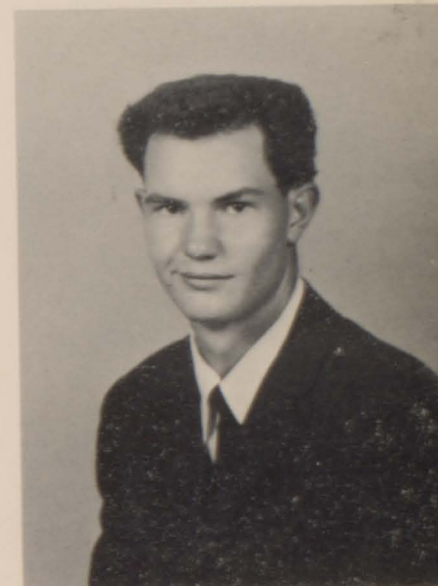

EUNICE KATHRENE BROWN
Office Assistant 4.

BOB LAVERN CLARK
Athletics 1,2.





DAVID KENNETH CLARK
"A" Choir 3, 4; Music Contests
3, 4.

CAROLE ANN COATS
F.H.A. 1, 2, 4, Assoc. Presi-
dent 4; Pep Club 4, Secre-
tary 4, Board 4; F.N.C. 2;
F.B.L.A. 3, 4; Typing Award
2; Drum Corps 3.



PATRICIA LOU CLARK
F.B.L.A. 3; Office Staff 4;
F.H.A. 1; Typing Award 2;
Industrial Arts Fair 4.

FRED DEWAYNE COLLINS-
"M" Club 3, 4; Football 3, 4;
Track 3, 4; Basketball 3, 4; S.
C.A. Industrial Arts Fair, 1st
Place 4.



REX LEE CLARK
Boys' Glee Club 1, 2, 3, 4; Mixed
Chorus 3, "A" Choir 4; F.F.A.
1, 2, Vice President 2; Junior
Carnival King Candidate 4;
Annual King Candidate 4.

JUDITH MAE
CAVANER CORBRIDGE
Office Staff 4, F.B.L.A. 4.





DELBERT LEROY CREWSE
Track 2; F.F.A. 2.

DARREL DEVERN DAY
Football 1,2,3; Basketball 1;
Track 1,2,3; F.T.A. 1; F.N.
C. 2,3,4, Reporter 2; Student
Council 3,4; Thespians 3,4;
Beta Club 3,4; Book Club 3;
Math & Science Club 2,3,4,
President 3,4; Pep Club 4;
Photography Club 3; Radio
Club 3; V.F.W. Essay Con-
test 1,4; Science Fair 3,4;
National Math Test 3; Mis-
souri University Curators A-
ward 4; Graduated Highest
Honors.



JIMMY DALE CRISP
"M" Club 3,4, Vice Pres. 3,
President 4; Football 1,2,3,
4; Basketball 1,2,3,4; Track
1,2,3,4.

WILLIAM WALTER
DOUGLASS, JR.
Student Body President 4; F.
F.A. 1,2,3,4, Student Council
Representative 3, Soils Judg-
ing Team 2,3, Dairy Products
Team 2, Field Crops Team 1,
Chapter Farm Mechanics A-
ward 3, Parliamentary Proce-
dure Team 4; F.B.L.A. 2,3,4,
Vice-President 4; F.T.A. 4;
Today Club 3,4; "M" Club 3,4;
Football 1,2,3,4, S.C.A. All
Conference Honorable Men-
tion 3, S.C.A. All Conference
First Team 4, S.C.A. Out-
standing Lineman 4, All O-
zarks Football First Team 4,
Co-Captain 4; Track 1,2,3,4,
S.C.A. Pole Vault Champion,
School Record Pole Vault 4;
Red Wade Trophy; Member of
Parliamentary Procedure
Team to Represent Missouri
in F.B.L.A. National Conven-
tion in Dallas, Texas.



LARRY RAY DAVIS
Music Contests 3,4, Bass Horn
Solo 3,4, Piano Solo 4; Band
3,4; "A" Choir, Boys' Glee
Club 3,4; Double Boys' Quar-
tet, Madrigal, Brass Choir,
Brass Sextet 4.

CAROL LEE BARRITT DREW
F.H.A. 1,2; Pep Club 1; Book
Club 2,3; Yearbook Salesman
1; "A" Choir 2.



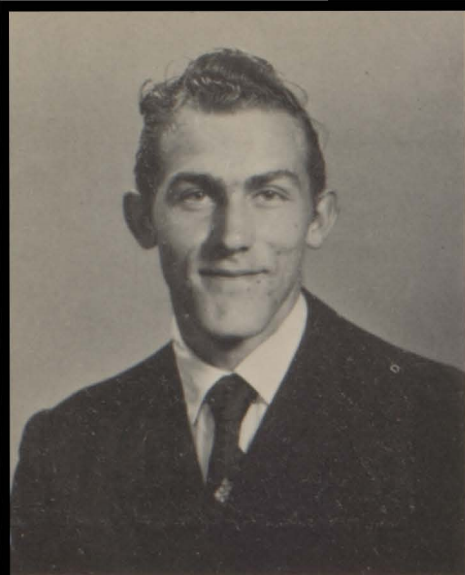

LARRY GENE DUNSTON
F.F.A. 1,2,3.

MARY FRANCES ELLIOTT
Band 1,2,3,4, "A" Choir 1,2,
3,4, Girls' Glee Club 1,2,3,
4, "Messiah" 2, S.C.A. Se-
lect Choir 3; Pep Club 1;
F.H.A. 1; Book Club 2,3,4;
S.C.A. English Meet 3; F.B.
L.A. 3,4; F.T.A. 3,4; Thes-
pians 4; University of Mis-
souri Curators' Certificate
and Award 4.



JUDY MARGO EASTIN
F.T.A. 1,2,3,4; F.B.L.A. 4;
F.N.C. 1,2; Pep Club 1,2,3,4;
"A" Choir, Girls' Glee Club
1,2,3,4; Concert Band, March-
ing Band, Pep Band 1,2,3,4;
Twirler 2,3,4; Drum Corps
1,2; Music Contests 1,2,3,4;
S.C.A. Band 1,2,3,4; S.C.A.
Choir 3,4; Senior Class Sec-
retary; Annual Queen 4.

CAROLE ANN ELLIS
F.H.A. 1,2,3,4, Associate
President 4, Delegate to State
Meeting in Columbia 3;
Richards' Skirt Contest 1, As-
sociate Secretary 3; F.N.C. 3,
4, Reporter 4; F.B.L.A. 3,4;
Speech Contest 3,4; Office 4;
Grape Festival Queen Candi-
date 2; Annual Queen Attend-
ant 4.



IRENE ELLIOTT
Typing Award 4; Shorthand A-
ward 4.

JERRY LEE FINLEY
F.F.A. 1,2,3,4, Field Crops
Judging Team 1, Soils Judging
Team 2,3, Dairy Products
Judging Team 2, Meat Judg-
ing Team 4, American Dairy
Association Dairy Award 2,
Chapter Star Farmer 3, State
Farmer 4, Vice-President 3,
President 4, Parliamentary
Procedure Team 3,4; Today
Club 3,4; President 3; Stu-
dent Council Representative 4;
Football 1,2,3,4; Track 1,2,3,
4; "M" Club 3,4; Key Club 2,
3,4, Secretary 3; F.T.A. 4; F.
B.L.A. 3,4, Parliamen-
tary Procedure Team 3,4;
Senior Class Vice-President;
Member of Parliamentary
Procedure Team to Represent
Missouri in F.B.L.A. National
Convention in Dallas, Texas 4;
Graduated High Honors; An-
nual King Candidate 4.





EDWARD EVERETT
FLETCHER

Football 1,2, Outstanding Sophomore Lineman; Track 1,2,3; P.E. Assistant 4; Today Club 3,4; F.N.C. 3,4, Secretary 4; Math & Science Club 2,3,4, Student Council 3; Senior Class Treasurer; Key Club 3,4; Beta Club 4; Book Club 4; Photography Club 3; Radio 3; National Math Test 4; Missouri University Curators Award 4. Graduated High Honors.

JANET DELORIS GASS
"A" Choir 4.

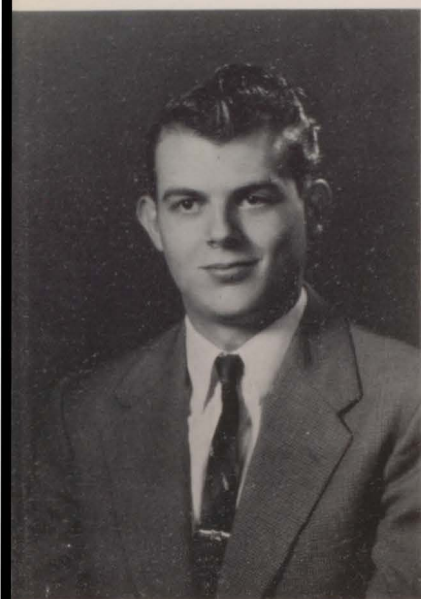

EDDIE DUANE FROST
Math & Science Club 1,2,3,4;
Radio Club 3,4.

ROBERT EDWARD GOURLEY
F.F.A. 1,2,3,4; S.C.A. Industrial Arts Fair 4; Football 1,2; Basketball 1; Track 1,2,3.



JUDY LYNNE GARRETT
Concert Band, Marching Band, 1,2,3,4; Pep Band 2,3; Twirler 2,3,4, Captain 4; Music Contests 1,3,4; "A" Choir 1, 2,3,4; Girls' Glee Club 2,3, 4; SCA Select Choir 2,3,4; SCA Select Band 1,2,3,4; Springfield Choral Festival 2; Beta Club 2,3,4; Treasurer 4; F.B.L.A. 3,4, Secretary 4; F. T.A. 2,3,4, Historian; Pep Club 2,3,4, Cheerleader Captain 4; Junior Class Secretary; Drum Corps 1,2; Bronze Typing Certificate 2; Missouri University Curators Award 4; Graduated High Honors.

VONNA GREENLEE
F.H.A. 1,4, Historian 4; Grape Festival Queen Candidate 4; Queen Candidate for Sophomore Spring Swing 2.



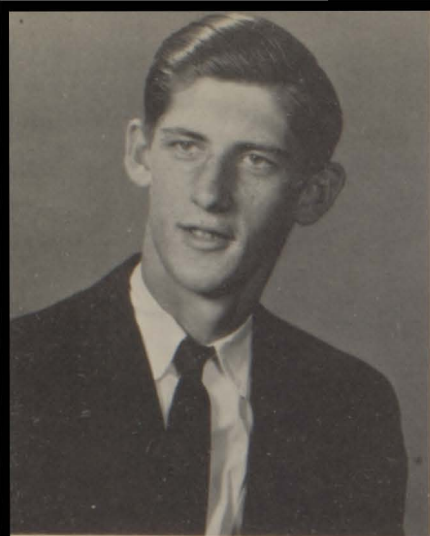

DAVID PORTER HALL
Track 3; Baseball 3; Math &
Science Club 1.

DALE ALAN HARRIS
Track 1,2,3,4; Basketball 1,2;
Football 4; Math & Science
Club 1,2,3,4, Vice-President;
F.N.C. 2,3; F.T.A. 2,4; Book
Club 2,3; "M" Club 3,4; Grad-
uated High Honors.



KATHERINE ELAINE
HALLIBURTON
F.H.A. 1,2,3,4, Associate
President 4; F.N.C. 1,2,3, Re-
porter 3; Pep Club 3; Thes-
pians 3,4, Treasurer 4; Thes-
pian Play 3; Dramatics 3;
Speech Play 4; S.C.A. Speech
Contest 4; Typing Award 2.

THELMA JOAN HOFFARTH
F.H.A. 3; S.C.A. Speech Meet
4; Beta Club 4; Thespians 4,
Student Play Director 4; Book
Club 4; F.N.C. 3,4, President
4; Junior Red Cross 1,2, Sec-
retary 2; Junior Classical
League 2; Graduated High
Honors.



PEGGY LYNN HANCOCK
Homecoming Attendant 1;
Band 1,4; "A" Choir 4, Girls'
Glee Club 4; Drum Corps 1;
Pep Club 1,2,3; Art Club 1,2;
F.H.A. 1; F.B.L.A. 4; F.N.C.
1,2; Thespians 4; Office Staff
4.

GARY RALPH HOLLAND
Football 2,3,4, S.C.A. All Con-
ference Second Team 3, S.C.A.
All Conference First Team 4,
All Ozarks Second Team 4;
Basketball 1,2,3,4, S.C.A. All
Conference Honorable Mention
4; Track 1,2,3,4, 440 Yard Re-
lay School Record 3; Key Club
2,3,4; F.B.L.A. 3,4, Treas-
urer 4; "M" Club 3,4; F.T.A.
4; Student Council 1,3,4.

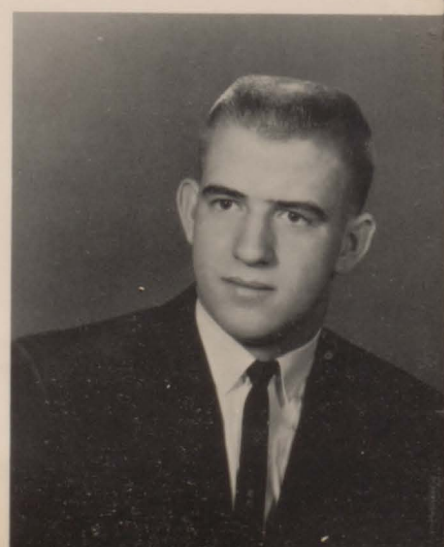



EULA JEAN HOMAN
Library Assistant 1; Elementary Library Assistant 2; Elementary Office 4; Perfect Attendance Award 2; Shorthand Award 3; F.N.C. 4.

GLORIA JEAN HOPKINS
"A" Choir, Girls' Glee Club 2,3,4; Homecoming Attendant 4; Grape Festival Queen Candidate 2; Girls' State Delegate 3; Drum Corps, Bugle Captain 3,4; S.C.A. Choir 3; Pep Club 2,3,4, President 3,4; Beta Club 3,4; F.H.A. 1,2; F.T.A. 2,3,4, Secretary and Treasurer 4; F.B.L.A. 3,4; Graduated High Honors.



FRANCES JANE HOMAN
S.C.A. Industrial Arts Fair, 2nd Place 4.

JERRY RICHARD HOPKINS
Track 1,2,3,4; Math & Science Club 1,2,3,4; Book Club 4; Today Club 4; F.N.C. 3; F.T.A. 2,4; Beta Club 4; Graduated High Honors.



FREDDIE KAY HOPKINS
F.N.C. 1,2,3,4, Vice-President 3; "A" Choir 1,2,3,4; Band 1,2,3,4; F.H.A. 1,2,3,4, Secretary 2, Recreation Leader 3; Thespians 3,4, Reporter 3; Plays 3,4; Typing Award 2; F.T.A. 3,4; F.B.L.A. 2,3,4; Speech Contest 3; French Horn Quartet 3,4; Graduated High Honors.

NANCY SHERLENE HUTSON
F.B.L.A. 2,3,4; F.N.C. 2,3; F.H.A. 1,2,3, Richards' Skirt Contest 1; Pep Club 2,3; Drum Corps 4; "A" Choir, Girls' Glee Club 1,3,4; Thespians 4; Typing Award 2; F.T.A. 1.





DOROTHY LOUISE JARRETT
S.C.A. Industrial Arts Fair,
1st Place 4; Girls' Relay
Team 4.

JUDY LYNN KELLER
F.N.C. 1,2; Beta Club 2,3;
Thespian Club 3,4; F.T.A. 2,
3,4; Art Club 2; Pep Club
1,2,3,4, Cheerleader 2,3,4;
"A" Choir, Girls' Glee Club
1,2,3,4; Concert Band 1,2,3;
Marching Band 1; S.C.A. Se-
lect Band 1,2,3; S.C.A. Se-
lect Choir 1,2,3,4; Drum
Corps 1; Music Contests 1,3;
"Patience" Operetta 1; Typing
Award 1.



ANITA SUE JONES
F.T.A. 2,3; F.H.A. 2,3; F.N.C.
2; Pep Club 1,2,3; Art Club
2; F.B.L.A. 2,3,4; S.C.A. In-
dustrial Arts Fair 4; "A"
Choir, Girls' Glee Club 4;
Book Club 2,3; Summer Drum
Corps 1; S.M.S. Industrial
Arts Fair 4; Library 4.

SAM JOE KIMBALL
Football 1,2,3; S.M.S. Indus-
trial Arts Fair 1; S.C.A. In-
dustrial Arts Fair 1,2,3; Out-
standing Freshman in Indus-
trial Arts; F.F.A. 4.

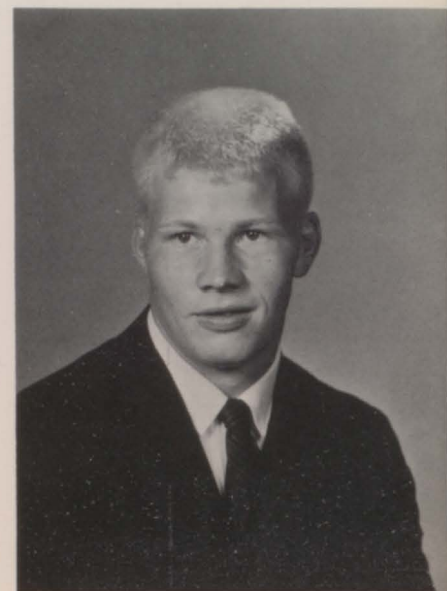

MICHAEL LESTER JONES
Basketball 1,2,3,4; Football 1,
2,3,4; Track 1,2,3,4; Key Club
2,3; Book Club 3; "M" Club
3,4, Secretary-Treasurer 4;
Thespian Club 4; S.C.A. All
Conference First Team Bas-
ketball 4.

ANNA LOUISE KUSTER
Typing Award 2; Girls' All
Star Basketball 3; Office As-
sistant 4; Annual Queen At-
tendant 4.





SHARON SUE LANDRETH
F.N.C. 1; F.H.A. 1,2,4; Li-
brary Assistant 2,3; Elemen-
tary Office 4; Typing Award
2.

JAMES ALAN McCOLM
"A" Choir 1,2,3,4.

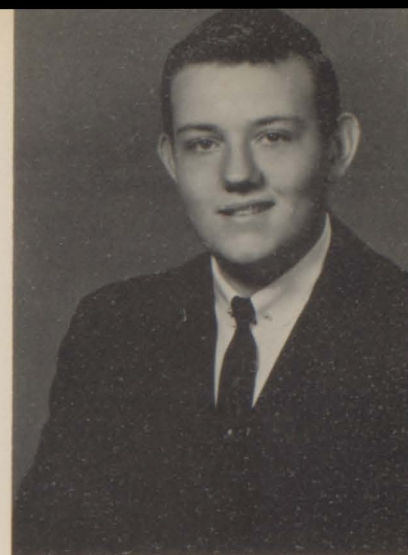

WILLIAM HADEN LONG
F.F.A. 2,3,4.

WALTER REED McCUBBIN
Math & Science Club 3,4; Radio
Club 3; Basketball 1,2,3;
Track 1,2,3; "A" Choir, Boys'
Glee Club 1,3; Science Award
3; Danforth Award 4; Annual
King Candidate 4.

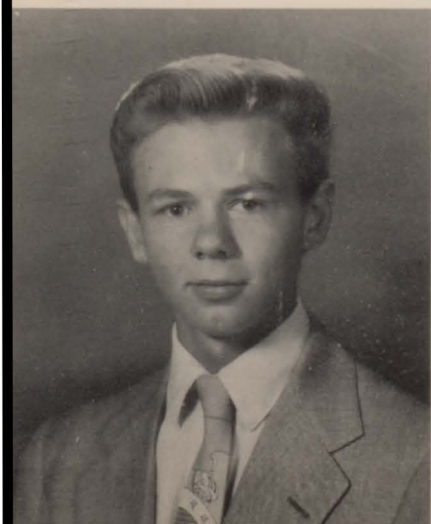
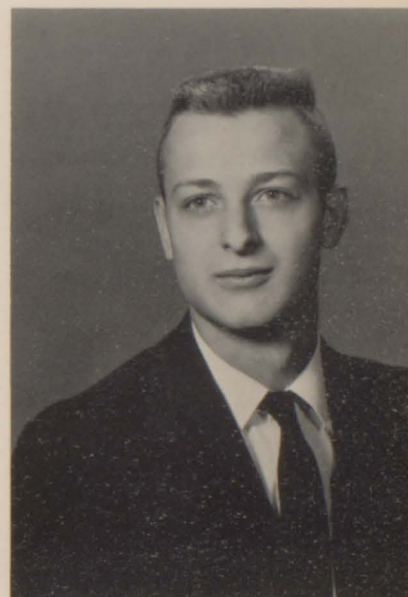

ELLIS PAUL LOPER, JR.
Track 1,2,3,4; Math & Science
Club 2,3,4; F.T.A. 3,4; Beta
Club 4; Today Club 4; F.N.C.
2,3; Book Club 4; Graduated
Highest Honors.

NINA KAY McDARIS
Perfect Attendance Award 2;
F.H.A. 2,4; F.H.A. Reporter
4; P.E. Assistant 2; Typing
Award 2; Shorthand Award 3;
Office 3,4; Graduated High-
est Honors.





GAYLORD LEE MITCHELL
F.F.A. 1,2,3,4; P.E. Assistant
3.

SHERRON KAYE NOEL
Office Staff 4; Thespians 4;
Future Nurses 3; F.B.L.A.
3,4; Pep Club 3,4.



STANLEY DAVID MITCHELL
F.F.A. 2,3,4; Industrial Arts
Medal 2.

CHARLES HOMER NORRIS
Math & Science Club 2,3,4;
Beta Club 4; Graduated High
Honors.



FRANK WILLIAM NEWKIRK
F.F.A. 1,2,3,4, Secretary 3,
Treasurer 4, Field Crops
Team 1, Soils Team 2,3, Par-
liamentary Procedure Contest
3,4, Meat Judging Team 4,
Chapter Scholarship Award 3;
Class Vice-President 2; Class
President 3,4; Student Council
3,4; Math & Science Club 3,4,
Program Chairman 4; Today
Club 3,4; F.N.C. 3; Missouri
Boys' State 3; Missouri Cur-
ators Certificate 4; Graduated
High Honors; Annual King
Candidate 4; Kiwanis Citizen-
ship Award 4.

MARILYN KAY PALMER
Concert Band, Marching Band
1,2,3,4; "A" Choir, Girls' Glee
Club 1,2,3,4; Homecoming
Queen 4; Homecoming Attend-
ant 2; Grape Festival Queen
Candidate 1; Pep Club Queen 3;
Cheerleader 1,2,3,4; National
Thespians 3,4; F.T.A. 1,2,3,4,
Reporter 3, President 4; Stu-
dent Council 3,4; Student Body
Secretary 4; S.C.A. Band 1,2,
3,4; S.C.A. Choir 1,2,3,4; Dis-
trict Speech Contest 3,4;
Thespian Plays 3,4; Band
Twirler 4; Pep Club 1,2,3,4;
Drum Corps 1,2; State Music
Contest 2,3,4; Typing Award
2; Home Economics Award 3;
Co-ed Correspondent 4; B. &
P.W. Citizenship Award 4.





KATHERINE RUTH PARSONS
F.N.C. 1,2; Perfect Attendance Award 2; P.E. Assistant 2; Typing Award 2; Library Assistant 3,4; Graduated High Honors.

BONITA STAMBAUGH
RANEY
F.H.A. 1,2,3,4, Reporter 3, President 4, Delegate to State Meeting in Columbia, Junior Degree 3, Homemaking Award; Pep Club 3; Beta Club 2,3,4; Delegate to Girls' State 3; Book Club 4; F.T.A. 2, Typing Award; Graduated Highest Honors.



JUNE ANN RANEY

MARY ANN QUICK



BARBARA ANN RANEY
Class Vice-President 1; Band 1,2,3,4; "A" Choir, Girls' Glee Club 1,2,3,4; Music Contests 1,2,3,4; Student Director Choir 4; Class President 2; Beta Club 2,3,4, Vice President 3, President 4; Book Club 2,3,4, Secretary 3; Student Council 2,4; F.T.A. 4; Thespians 3,4, Play 4; Sophomore Pilgrimage; Annual Queen Attendant 4; Graduated Highest Honors; American Legion Honor Award; C.T.A. Scholarship 4.

LINDA CAROL REBMANN
F.N.C. 1,2; F.H.A. 1,2,3,4, Assistant Secretary-Treasurer 4; F.B.L.A. 3,4, Supervisor Degree 3,4; Office Staff 4; Library Staff 3; F.H.A. Salesmanship Award 3; Book Club 4; Girls' Track Team 2; Typing Certificate 2; Girls' Championship Basketball Team 2; Shorthand Award 3; Graduated High Honors.





AMY BERTHENIA RICE
F.H.A. 1,2,3,4; Beta Club 2,3,
4; F.B.L.A. 3,4; Pep Club 3;
Class Secretary 1; Library
Staff 4; Office Staff 4; Typ-
ing Award 2; Graduated High-
est Honors.

BOB E. ROBINETT
F.T.A. 3,4, V. Pres. 4, Thes-
pians 3,4, Pres. 4, Thespian
Play 3, Outstanding Thespian
3; Athletics 1,2,3; "A" Choir
4, F.B.L.A. 3,4; Key Club 3;
Treasurer of Class 3.



BONNIE GENELL
ROBERTSON
F.B.L.A. 3,4; Office Staff 4;
Industrial Arts 4.

RALPH JAMES ROGERS
F.F.A. 1,2,3,4.

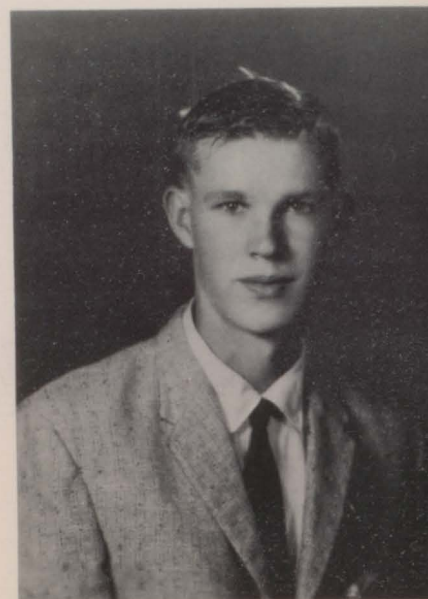

SHIRLEY ANN ROBERTSON
Office Staff 4; F.H.A. 1; In-
dustrial Arts 4.

BENJAMIN EARL ROOK
Class President 1; Math &
Science Club 3,4; Key Club
2,3,4, Vice-President 3,
President 4; F.T.A. 3,4; Beta
Club 4; Football 1,2,3,4; Bas-
ketball 1,2,3,4; Track 1,2,3,4;
Vice-President Student Body
4; S.C.A. Chemistry Medal 3;
First Team All Conference
S.C.A. Football 4, All Confer-
ence Second Team S.C.A. 3,
Honorable Mention All Ozark
Football Team 4; "M" Club
3,4; Annual King 4; Activities
Award 4; Kiwanis Citizenship
Award 4; American Legion
Honor Award 4; Graduated
Highest Honors; Missouri U-
niversity Curators Award 4;
Carolyn Uhlmann P.T.A.
Scholarship 4; Missouri Boys'
State 3.

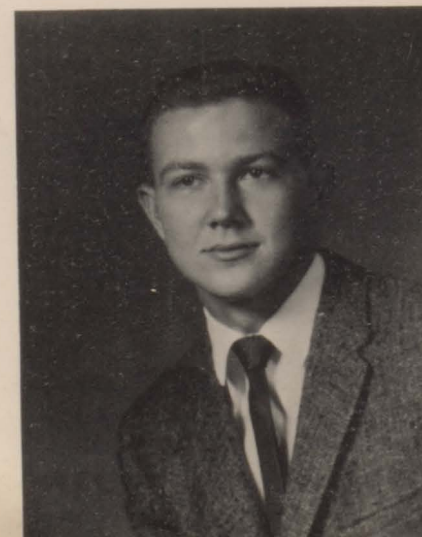

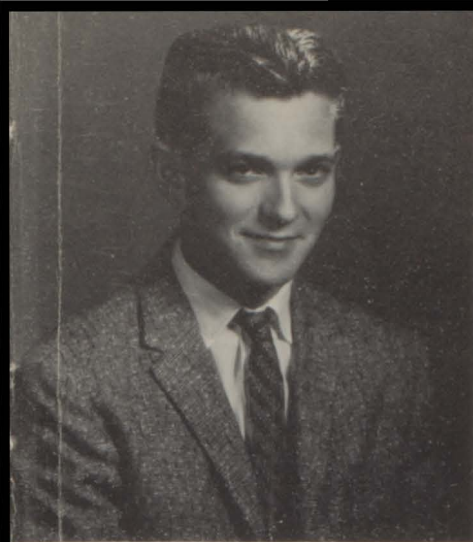

FRANK LEROY RUST
Math Club 1,2; Science Club
1; Industry Club 1; Art Con-
test 1; Football 2; Yearbook
Staff 2.

ANDREW WILLIAM SMITH
"A" Choir, Boys' Glee Club
2,3,4; Boys' Double Quartet 4;
Thespians 3,4; Plays 3,4; Stu-
dent Council 4; F.B.L.A. 2,3;
F.T.A. 3,4; Book Club 3,4;
Vice President; Key Club 2,
3.

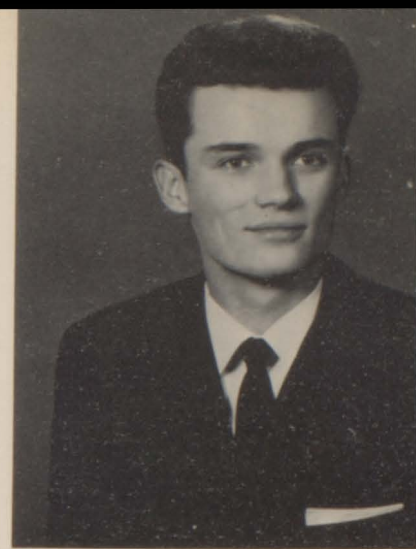

NELLIE CHARLENE
SHANNON
F.B.L.A. 3,4; Office Staff 4;
Volleyball Award 3.

BARBARA JOAN SMITH
Marching Band, Concert Band
1,2,3,4; Pep Band 2,3,4; S.C.A.
Select Band 2; Student Band
Director 4; "A" Choir, Girls'
Glee Club 1,2,3,4; S.C.A. Se-
lect Choir 3; Beta Club 2,3,
4; F.T.A. 2,3,4; Book Club 2,
3,4, President 4; Pep Club 1,
2; Woodwind Choir 3,4; Class
Secretary 2; Drum Corps 1,2;
Typing Award 2; S.M.S. Re-
gents Award 4; Graduated
Highest Honors.



CHARLES CLAY SHORT
F.F.A. 1; F.B.L.A. 4; Indus-
trial Arts Fair 4.

JERRY DON SMITH
F.F.A. 1,2,3,4, Field Crops
Team 1, Star Greenhand 1,
Parliamentary Procedure
Team 2,3,4, Soils Team 2,3,4,
Dairy Products 2,3, President
3, Parliamentarian 4, Leader-
ship Award 3, State Farmer
4; Student Body Treasurer
4; F.B.L.A. 3,4, Parliamen-
tary Procedure 3,4; Math &
Science Club 2,3, Reporter 3;
Key Club 3,4; Beta Club 2,3,
4; Today Club 3,4, Vice-Pres-
ident 3, President 4; Student
Council 2; Missouri Boys'
State; Missouri University
Curators Award; Kiwanis
Citizenship Award 4; Gradu-
ated Highest Honors.





PATSY ELLIS SMYER
 "A" Choir 1,2,3,4, Band 1,2,
 3,4, Girls' Glee Club 1,2,3,
 4, Pep Band 1,2,3,4, S.C.A.
 Select Band & Choir 1,2,3,4,
 Choir Sectional Leader 4;
 Thespians 4; Student Council
 4; Pep Club 1,2,3,4; Book
 Club 3; 2nd Place Richard's
 Skirt Contest 1; Typing Cer-
 tificate 2; F.H.A. 1,2; F.B.
 L.A. 4, F.B.L.A. Program
 Chairman 4; F.N.C. 2; Junior
 Carnival Attendant 4; Year-
 book Attendant 2.

RONALD GENE STILLWELL
 Math & Science Club 2,3,4;
 Radio Club 3; Beta Club 2,
 4; Today Club 3,4; Key Club
 3; "A" Choir 1,4; Boys' Glee
 Club 1,3,4; Band 1,2; Double
 Boys' Quartet 4; Operetta 1;
 Typing Awards 2; F.T.A. 1,
 2,3,4; Book Club 3; Play 4;
 Graduated High Honors.



RITA ARLENE SMYER
 F.N.C. 1,2,3; F.T.A. 2,3,4;
 Beta Club 2,3,4; F.H.A. 1;
 "A" Choir, Girls' Glee Club
 1,2; Junior Carnival Queen
 Candidate 2; F.B.L.A. 3,4,
 Secretary 3, President 4; Stu-
 dent Council 3; Thespians 3,
 4, Officer 4, Student Play Di-
 rector, Play; Outstanding Stu-
 dent Typist Award 2; Bronze
 Typing Award 2; Shorthand
 Award 2; Cheerleader 2,3; Pep
 Club 1,2,3,4; Music Contests
 1,2; Book Club 4; B. & P.W.
 Citizenship Award 4; Gradu-
 ated High Honors.

LINDA JUDY SUTHERLAND
 Student Council 1,3; Pep Club
 1,2,3; F.T.A. 1,2,3,4, Presi-
 dent 3; Beta Club 2,3,4; Book
 Club 4; Yearbook Assistant
 Editor 3; Yearbook Editor 4;
 Class Vice-President 3;
 Girls' State 3; Thespians 3,4,
 Plays 3,4; Math Winner 4;
 Missouri University Cura-
 tors' Award 4; Music Con-
 tests 1,2,3,4; Assistant Stu-
 dent Director of Band 4;
 Twirler 4; Band 1,2,3,4; "A"
 Choir 1,2,3,4; Drum Corps 1,
 2; Activities Award 4; B. &
 P.W. Citizenship Award 4;
 Graduated Highest Honors.

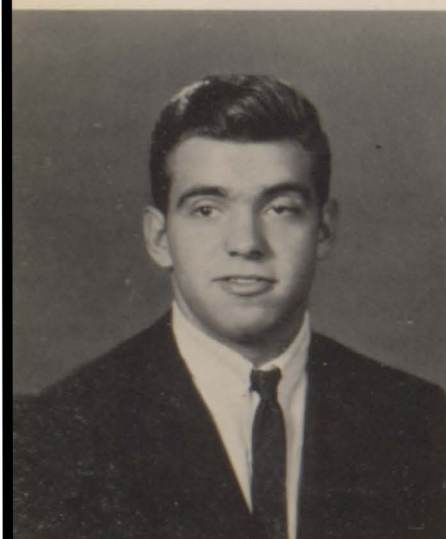

MELVIN DWAIN STILLWELL

DIANNE SUZANNE TATE
 Thespians 3, "A" Choir 3,4;
 Girls' Glee Club 3; F.B.L.A.
 3,4, Spelling Team; Typing
 Certificates 2; Office Staff
 3,4; Spelling Awards 2, F.T.
 A.





ELAINE KAY TAYLOR
F.T.A. 2,3,4, Secretary-Treasurer 3; F.N.C. 1; Thespians 3,4; Beta Club 2,3,4; Student Council 2; Junior High Junior Carnival Queen 1; F. H.A. 1, Reporter; F.B.L.A. 2,3,4, President 3; Book Club 2; Library Staff 3; Pep Club 1,2,3,4, Treasurer 3; Thespian Plays 3,4; "A" Choir, Girls' Glee Club 4; Homecoming Attendant 3; Today Club 3.

RONALD EUGENE TODD
F.F.A. 2,3; P.E. Assistant 4; Track 2,3,4; Typing Award 3.

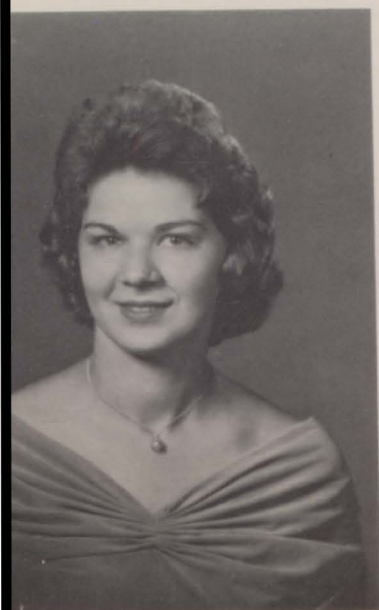
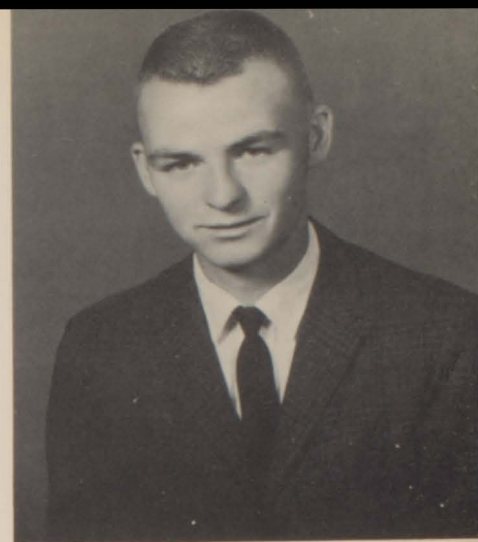

CAROLYN KAY THORNHILL
F.H.A. 1,3,4; F.B.L.A. 2.

BETTY LUE VAUGHAN
F.H.A. 1,2,3,4, President 4, Homemaking Award 2; F.B.L.A. 3,4, Finance Chairman 3; Office Staff 3,4; Annual Queen Attendant 4; Graduated High Honors.

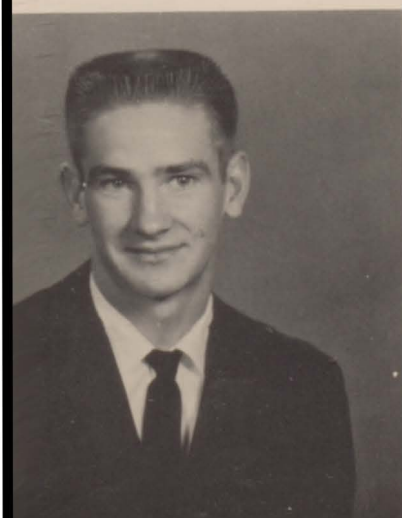

FRANCIS DEE THORNHILL
Football 1,2,3; Basketball 1,2,3,4; Track 1,2,3,4; F.F.A. 1,2,3; "M" Club 3,4; Student Council; Outstanding Panther Back of Year 3.

PATSY SUE COFFMAN WADE
F.H.A. 1,2,3,4, Historian 4; F.T.A. 1,2; Shorthand Award 3; Tennis Award 3; Volleyball Award 3.





SHIRLEY JEANETTE WADE
F.B.L.A. 3,4; Office Staff 4;
Typing Award 2; Shorthand A-
ward 3; National Bookkeeping
Award 3; Industrial Arts A-
ward 3.

DOLLIE MAE WILLHITE
F.H.A. 4.



BARBARA ANN WEBB

RUTH LOUISE WILLIAMS
F.H.A. 1,2,3,4, Historian 3;
F.B.L.A. 3; F.N.C. 2,3; Of-
fice Staff 3,4; Typing Award
2.



ARTHUR EDWARD WOOD, III
Math & Science Club 2,3,4,
Secretary 3,4; Key Club 2;
Book Club 2,3,4; Math Con-
test 3; F.N.C. 3; Basketball
2,3,4; Track 2,3,4; Student
Council 4; Graduated High
Honors.

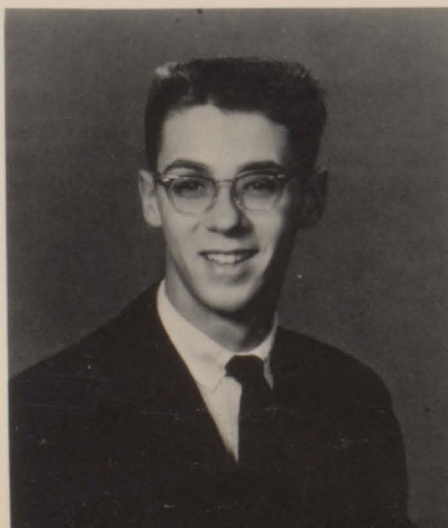



1963 Senior Class

FIRST ROW: Ann Altis, Darrel Day, Eula Homan, Charles Short, Stanley Mitchell, Rex Clark, Melvin Stillwell, Pat Smyer, Charlene Shannon, Genell Robertson, Kay Palmer, Hazel Arnall, Barbara Smith, Arlene Smyer, Patty Clark, Carole Coats, Shirley Robertson, Dorothy Jarrett, Jeanne Hopkins, Katherine Parsons, Carol Lee Drew, Sherron Noel. SECOND ROW: Eddie Allen, June Raney, Jerry Hopkins, Katherine Halliburton, Bob Robinett, Nina McDaris, Bob Brown, Betty Vaughan, Ronnie Stillwell, Everett Fletcher, Frank Newkirk, Andy Bill Smith, Larry Davis, Eunice Brown, Judy Garrett, Frances Homan, Nancy Hutson, Carole Ellis. THIRD ROW: Billy Long, Irene Elliott, Freddie Hopkins, Freddie Collins, Linda Rebmann, Frank Thornhill, Sharon Landreth, Dale Harris,

Bonita Raney, Dave Clark, Ronnie Todd, Reed McCubbin, Carolyn Baty, Jim McColm, Shirley Wade, Bob Campbell, Barbara Raney, Eddie Frost, Marilyn Alling, Dollie Wilhite, Anna Kuster. FOURTH ROW: Sam Kimball, Gaylord Mitchell, Mary Quick, Jerry Finley, Judy Keller, Ben Rook, Janie Adams, David Hall, Judy Eastin, Gary Holland, Elaine Taylor, Robert Gourley, Carolyn Thornhill, Ed Wood, Patsy Wade, Ronald Ballard, Phyllis Berry, Junior Loper, Jody Hoffarth. FIFTH ROW: Mike Jones, Barbara Webb, Ralph Rogers, Sue Jones, Delbert Crewse, Peggy Hancock, Bill Douglass, Judy Sutherland, Jerry Smith, Janet Gass, Charles Norris, Berthenia Rice, Bob Clark, Diane Hopkins, Jim Crisp, Ruth Williams, Frank Rust Von Greenlee.



Juniors



CLASS OFFICERS

Jim Ward-Boy Representative, Mary Sue Jones-Secretary, David Mings-Vice-President, Tommy Blackwell-President, Leon Virtue-Treasurer, Sharon Wingo-Girl Representative.

With the help and guidance of the class sponsors--Mr. Grim, Mr. Harral, Miss Eye, Mr. Frost, Mr. Wells, Mrs. Hoffman, Mr. Sutherlin, and Mrs. Dorothy Anderson, the Junior Class had a grand year.

The Junior Class float, "Sink the Bears," won honorable mention in the Homecoming Parade. Our Christmas Parade Float won first place for beauty.

Our Grape Festival King and Queen candidates were Wendell Dennis and Jackie Potter. We crowned Joel Romines and Sharon Wingo as King and Queen of the annual Junior Carnival.

The Juniors presented the Seniors with a lovely prom with the Southern theme, "Moonlight 'n Magnolias."



Jim Aldridge

Janet Austin

Larry Baney

Kay Baty

Eula Bell

Jane Besson

Tommy Blackwell



Douglas Boyce

Wanda Boykin

Judy Brown

Lee Brown

Don Byerley

Linda Calhoun

Ronnie Clark



Butch Coffman

Joyce Coffman

Larry Collins

Vernon Colson

Danny Coonts

Gene Crewse

Larry Cutburth



Irene Davis

Louise Davidson

Wendell Dennis

Gene Douglass

Jerry Dowsey

Lou Ann Edwards

Larry Elliott



Deloris England

Donald England

Linda England

Edith Freeman

Jane Frentzel

Larry Gaddis

Tommy Gaddis

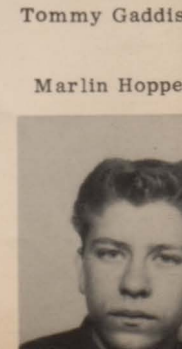
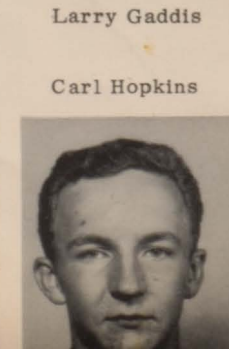
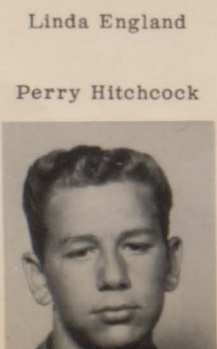
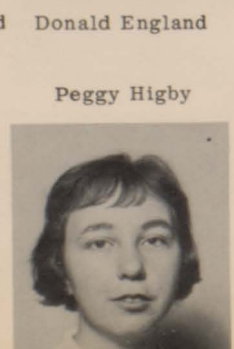
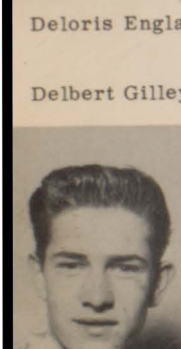

Delbert Gilley

Peggy Higby

Perry Hitchcock

Wanda Homan

Bonnie Hoover

Carl Hopkins

Marlin Hopper



Anita Hurst

Casandra Hutchison

Vancetta Hutsell

George Isenburg

Mel Jenkins

Larry Johnson

Raymond Johnson



Mary Sue Jones

David Kelley

Malcolm Kemper

Sharon Kirkbride

Tia Kolb

Diana Landreth

Charles Lawson



Kirby Lewis

Janet Lindholm

Connie Long

Evelyn Luttrell

Sue McCarty

Frankie McCune

Ruby McDaris



Charles McElyea

Erma McGownd

Connie Middleton

David Mings

Larry Mitchell

David Mitchem

Earnest Moore



Joan Moore
Ann Reece

Ronald Neal
Norman Rhodes

Shirley Nettleton
Patsy Rhodes

Lois Nevels
Sandra Richardson

Gary Parsons
Joel Romines

Jackie Potter
Jonathan Roth

Erval Rader
Sharon Rust

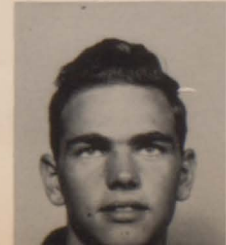



Loana Sanders

Mary Lou Shannon

Richard Shannon

Ronnie Sherrell

Lacreata Short

Grant Smith

Jackie Smith



Jimmy Smith

Margaret Smith

Mike Smith

Betty Spencer

Sonny Spurgeon

Ronald Strunk

Linda Sutherland



Glenda Swope

Faye Upshaw

Kaye Upshaw

Jerry Ussery

Leon Virtue

Tommy Wade

Sandra Waggle



Carolyn Walker

Ronnie Walker

Jim Ward

Blanch Watson

Sylvia Wheat

Louise Wheeler

Sharon Wingo



Freddie Withers



Sharon Woods



Jerry Zeman

ABSENT:

Robert Arnall
Jerry Bradshaw
Linda Byers
Cheryl Gibson
Shirley Henson
Sandy Schwertferger
Shirley Wilson

Sophomores



CLASS OFFICERS

Vonna Duey-Girl Representative, Donna Archer-Secretary, Pat Henry-President, Roderick Bolian-Vice-President, Joe Aldridge-Treasurer, Gary Donley-Boy Representative.

The Sophomore Class under the direction of its sponsors Mr. Perkins, Mrs. Wood, Mrs. Massey, and Mr. Graham had an active and enjoyable year.

The class entered a float in the Homecoming Parade with the theme "Get the Bears Gruff."

The candidates for Grape Queen and King were Steve Hunsaker and Ann Grimes. Candidates for Junior Carnival Queen and King were Rita Davis and Gerre Durney. The Homecoming Attendant was Vonna Duey.

At the annual Sophomore Spring Swing, the class crowned Larry Dale Dooms and Donna Archer King and Queen.



Oliver Adamson Joe Aldridge Elaine Allcorn Ethel Allen Gary Alumbaugh Donna Archer Ellen Ault Keith Austin

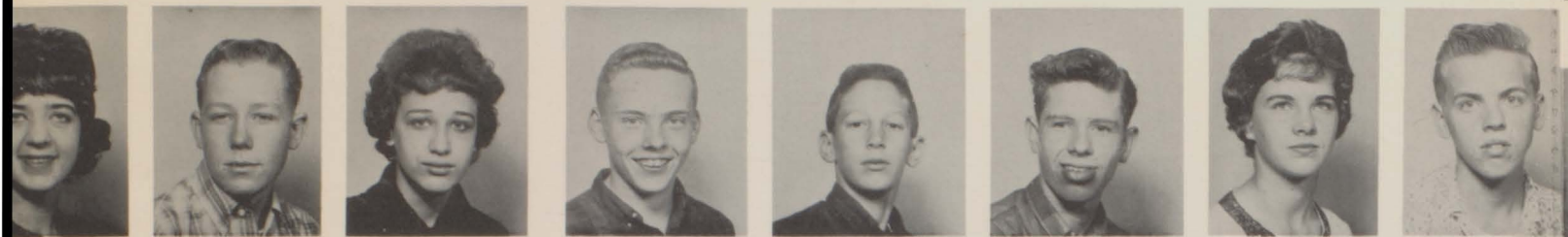

Lou Donna Barritt Raymond Bell Betty Bender Bill Bennett Charles Blackwell Roderick Bolian Karen Brown Paul Brown



Richard Broyles Betty Bruce Barbara Cantrell Judy Cantrell Jim Clark Jimmy Coffman Dale Coffman Robert Cooley



Donald Coonts Ted Craig Gary Creech Sherry Creech Patricia Crisp Ronnie Crisp Joyce Curtis Lonnie Curtis



Rita Davis Sue Deaton Doris Dobson Gary Donley Larry Dooms Donna Duey Vonna Duey Gerre Durney



Ann Elliott Patsy Elliot Melvin Frost David Furrow Cheryl Gates Harvey Gilley James Graham Donald Gray
Elmer Gregg Ann Grimes Diana Hagan Bob Hamilton David Harpster Barbara Harris Walter Harris Pat Henry





Karon Hicks



Ronnie Hicks



Sandra Hilt



Larry Hopkins



Steve Hunsaker



Gary Hurley



Cheryl Hurst



Darendra Huske



Jo Ellen Hutchison



Richard Jackson



Jean James



Ronnie Kemper



Brenda Kiser



Karen Long



Wanda Lovan



Jackie Lawhorn



Linda McConnell



Janet McGowan



Donnie Mabe



Janell Millsap



Darrell Mitchell



John Mort



Patricia Moyer



Venita O'Neil



Linda Owens



Janet Oxley



Daniel Pearman



Carol Peterson



Suzanne Plummer



James Pokorny



Leonard Postlewait



Barbara Proctor



Maxine Quick



Ronald Ramsey



Jerry Ratterree



Egbert Riley



Jimmy Riley



Tamara Robertson



Roy Rogers



Dinnishia Royall



Elaine Rushing



Pamela Rust



Sue Short



Donald Shields



Dennis Shelton



Larry Shannon



Nadine Sanders



Jackie Sanders



Biddie Smith



Dwight Smith



Arliss Stigall



Rose Ann Stokes



Charlotte Sullens



Violet Sutton



Bobby Thornhill



Hannah Todd



Ed Tompkins



Ruth Todd



Herman Turner



Brent Upshaw



Lois Virtue



Penny Wade



Gene Walker



Linda Walters



Ed Warbington



Nancy Ward



Stanley White



Shirley Willhite



Genevieve Williams



Donnie Williford



Ronnie Wood



Sandra Wood



Edith Wren



Sandra Worrel

ABSENT:

Kenneth Dobson
Pearlie Houston
Leta Montgomery
Mike Peters
Martha Walker

Freshmen

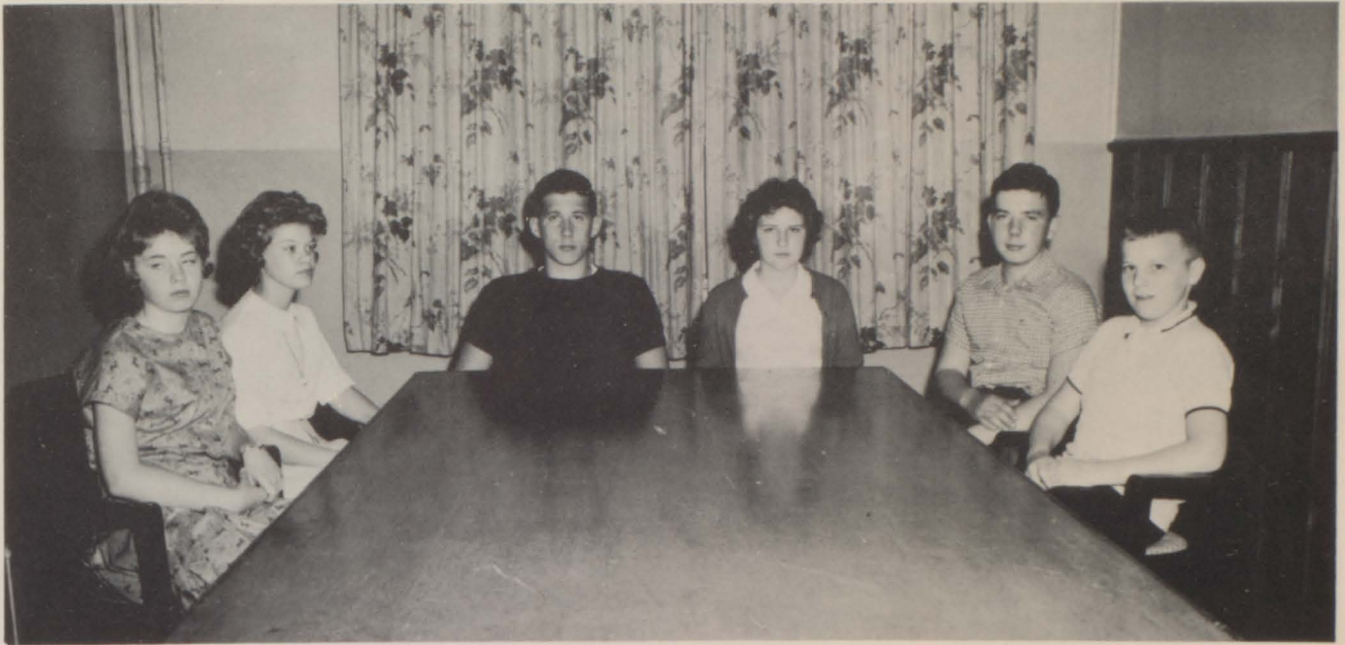

CLASS OFFICERS

Connie Morris-Girl Representative, Gala Wright-Secretary, Pat Robertson-Vice-President, Sandra Carter-President, Dwayne Harrison-Treasurer, Billy Mackey-Boy Representative.

With the help of their sponsors--Mrs. Nickle, Mr. Oldham, Mr. Dixon, Mr. Claxton, and Mr. Drye, the Freshman Class had a fine year.

Their candidates for the annual Kids Day were Gala Wright and Pat Robertson.

The class entered a float in the Homecoming Parade with the theme, "Long Live the King." Their Homecoming queen attendant was Donna Peterson.



Freddie Archer Elmer Ault Nancy Austin Terry Azevedo Bill Barber Clifford Barnes Terry Barnett Larry Bennett

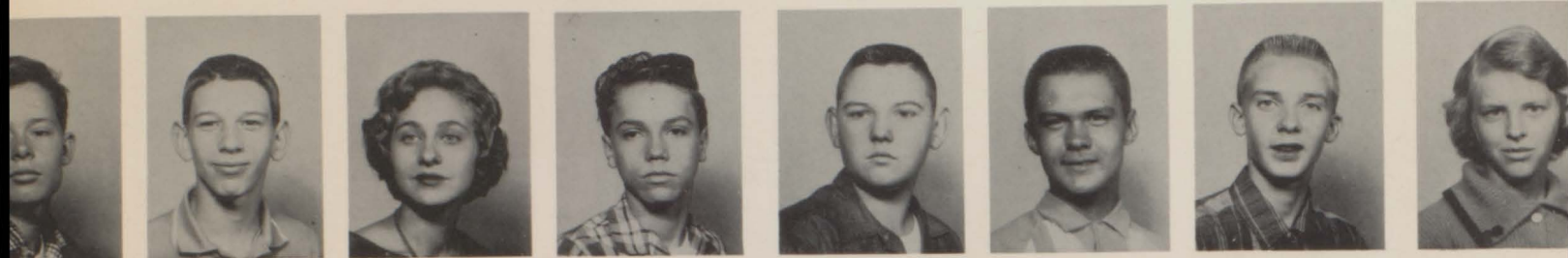

Robert Blackmon Rex Blacksher Judy Borden Junior Boykin Mike Boykin Joe Bradd Gary Breedlove Judy Brown

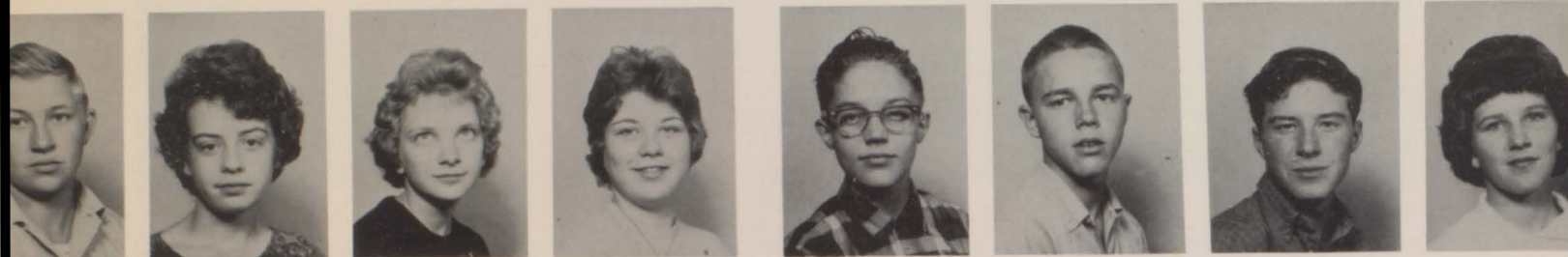

Boy Burdick Sharon Burke Zilpha Burns Viola Burnett Harold Callies Paul Campbell Donald Cantrell Judy Cantrell



Andrea Carter James Coffman Steve Cope Retha Craig Larry Creiger Jackie Crisp Lonnie Crisp Phyllis Crisp



Ann Davis Carl Davis Dallas Dawson Ronald Deeds Linda Delcour Mike Derrick Patsy Dobbs Deanie Dooms



Chester Douglass Eugene Gaddis Arnold Elliot Myron Gerth Sandra Fletcher Jackie Gilley Bonnie Freeman Ruby Gilley Earcille Freeman Phyllis Gossard Norman Freeman Gary Gourley Kenneth Freeman Huel Halliburton Webb Friend Laura Hamilton





Clifford Harris



Jean Harris



Dwayne Harrison



Russell Haun



Howard Hawkins



Lowell Hicks



Janice Higby



David Hoffm



Mary Kay Holman



Janet Holt



Linda Hopkins



Linda Hopper



Ricki Hopper



Joyce Hull



Rebecca Hunsaker



Eddie Hutsel



Lawrence Hutsell



Dennis Johnson



Linda Johnson



Joe Johnson



Edward Jones



John Kearns



Dorothy Knox



Rosie Koster



Carol Lawson



Linda Lawson



Joan Lawler



Wayne Lawler



Leon Lemons



Russell Lindholm



Gene Loomis



Joseph Lon



Gary Lybrook



Lonnie McCallister



Eddie McCarty



Michael McCarty



Martha McElyea



Marilyn McGowan



Billy Mackey



Billy Mack



L. C. Mackey



Betty Mayfield



Donna Mayfield



Patricia Middleton



Wayne Mings



Sherry Mitchell



Beverly Moore



Judy Moor



Kenneth Moore



James Morgan



Connie Morris



Butch Murrell



Charles Newberry



Gary Newcomb



Carolyn Nunn



Elaine Nea



Barbara Perkins Donna Peterson Pam Plummer Sandra Plummer Billy Prock Jim Rader Henry Rater Benny Ratterree



Sandy Rayhill Crenna Renfro Patricia Rhodes Audrey Richardson Judy Rippee Pat Robertson Mike Robertson Trevia Robertson



Laurene Ruffcorn Carolyn Scott Sharon Shannon Nancy Shaunce Linda Shaw Sharon Shaw Carol Schillinger Joette Robinson



Dwain Smart Cindy Smith David Smith Tommy Spurgeon Suzette Stillwell Larry Stout Larry Sutherland Junior Todd



Peggy Todd Joe Bill Vaughan Donnie Wade Judy Wagner Pauline Walker Carmen Wills Kenny Woods Curtis Wright



Gala Wright



Janet Young

ABSENT:

Roy Barnes
Gary Cantrell
Howard Coffman
Carol Davis
James Hanna
Harold Hutsell
Bobby Lathrom
Linda Walker

Eighth Grade



CLASS OFFICERS

Kay Elliott-Girl Representative, Janie Powell-Secretary, Connie Lawrence-President, Glenda Hunt-Vice-President, Terry Marah-Treasurer, Walter Kemper-Boy Representative.

The Eighth Grade completed a successful year; a year made possible through the direction of their sponsors--Mrs. Gatchell, Mr. Massey, Mr. Hampshire, Mr. White, and Mr. Jones.

The class entered a float in the Homecoming Parade with the theme, "Betting A Pretty Penny on the Panthers," and won honorable mention.

The candidates for the Grape Festival Queen and King were Brenda Davis and Mike Wade. Candidates for the Junior Carnival Queen and King were Nancy Craig and Walter Kemper.



Don Allen



Carl Arnett



Mike Austin



Robert Ball



Benny Ballard



Norma Baney



Sharon Barnard



Linda Barnes



Larry Baty



Edna Bell



Vicki Blacksher



Larry Bowlin



Kenneth Brown



Bobby Broyles



Glen Burch



Jean Burch



John Coats



Elvin Coble



David Collins



Betty Comstock



Mike Cope



Nancy Craig



Raymond Creed



Stanley Curtis



Judy Davidson



Brenda Davis



Gary Day



James Deaton



Jerry Dennis



Daphne Dobbins



Tommy Dodds



Eldon Duey



Clara Durney



Gary Emery



Ethel Elliott



Kay Elliott



Sherrel Ellis



Glinda Friend



Jerry Frisk



Stan Friend



Virginia Gilley



James Graham



Larry Graham



Judy Gray



Pam Griffin



Ronnie Griffin



Brenda Hancock



Connie Harris

Madonna Hicks

Enola Homan

Lee Hoover

Lorna Hopkins

Robert Hopkins

Janet Hough

Glenda Hunt

Regina Hutsell





Larry Julian

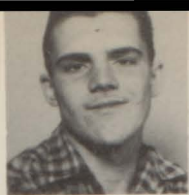

Walter Kemper



Nyla Kirkman



Connie Lawrence



Deborah Lewis



Eddie Liniger



Freddie Liniger



Randy Lovan



James McClary



Leslie McClure



Bonnie McLean



Joyce McConnell



David Mahurin



Terry Marah



Sharlene Mayfield



Carol Minn



Don Mings



Johnnie Mitchell



Paulette Mooney



Joe Moore



Larry Moore



Bobby Owens



Wayne Owens



Billy Parsos



Rick Patterson



Janie Perry



Beverly Peterson



Jerry Pettyjohn



Sandra Pokorny



Janie Powell



Steve Raney



Billy Re



Marcia Richardson



Nathan Roth



Clyde Rust



Hugh Sanders



Patsy Scott



Sharon Shannon



Robbie Shaunce



Richard Sh



Daniel Sherrell



James Short



Bobby Skaggs



Rex Sloan



Charlotte Smith



Edna Smith



Iretta Smith



Lounette Stillw

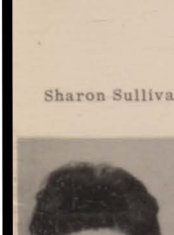

Sharon Sullivant

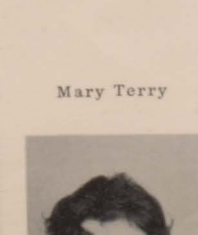

Mary Terry

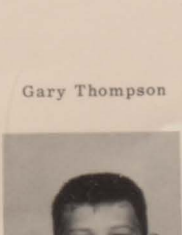

Gary Thompson

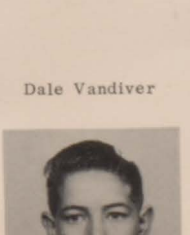

Dale Vandiver

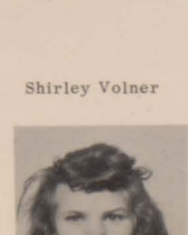

Shirley Volner

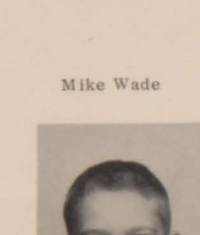

Mike Wade

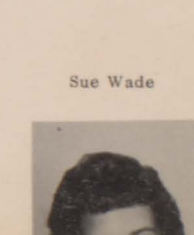

Sue Wade

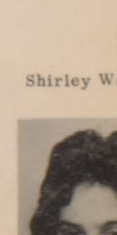

Shirley Wa



Barbara Washburn

Scotty Williams

Peter Winter

Janet Wood

Mike Woods

Janis Worrel

Charles Wren

Sandra Yarber



Joann Zeman



Bob Fry

ABSENT:

Rosetta Cantrell
Sandra Hicks
Danny Jameson
Glen McClain
Pat Owens
Linda Page
Linda Stull

Seventh Grade



CLASS OFFICERS

Jan Jones-Girl Representative, Kathy Moore-Secretary, Derek Holland-President, Larry Griffin-Vice-President, Robert Craig-Treasurer, Danny Davidson-Boy Representative.

The Seventh Grade had a very successful year under the direction of their sponsors Mr. Taylor, Mr. Fletcher, Mrs. Ballenger, Mrs. Richardson, and Mrs. Sutherlin.

The class entered a float in the Homcoming Parade with the theme "No Honeymoon for the Bears Tonight" and won first place in one division.

The class worked to crown their candidates, Larry Griffin and Kathy Moore, Junior High Grape Festival King and Queen. The class also crowned their candidates, Denney Goode and Carol Lawrence, for the Junior High Division of the Junior Carnival.



Ann Allen

James Ault

Lynda Baney

Lynn Barton

Dallas Bell

Linda Bennett

Gale Berry

Johnny Billingsley



Roy Blackman

Bobby Borden

Chris Boyce

Linda Brown

Larry Burke

Richard Burke

Belinda Byerlee

Brenda Calton



Jana Campbell

Donald Campbell

Darlene Cantrell

Ronnie Carder

Stephen Carter

Bonnie Cavaner

Geneva Coats

Dennis Coonts



Sharon Cope

Robert Craig

Mike Creiger

Carol Crisp

Larry Crisp

Roberta Curtis

Danny Davidson

Lois Day



David Dooms

Carol Douglass

Duane Duke

Sharon Eden

Troy Freeman

Gary Fry

Danny Furrow

Sue Ann Gaddis



Perry Gates
Eddie Hicks

Denney Goode
Gary Hill

Joyce Gray
Lynn Hixon

Larry Griffin
Carol Hoffman

Larry Hall
Claire Hoffman

Judy Harris
Derek Holland

Roberta Jean Haun
Lynda Homan

Laverne Headley
Andrew Houchins





Virginia Hutchison Lloyd Hilton Nancy Johnson Doug Jones Jan Jones Shirley Kennedy Barbara Kirkbride Margaret Kremer

Danny Landreth Karen Lawler Linda Lawler Carol Lawrence Larry Lawson Patty Lefler Brenda LeMond Charles Linton

Linda Long Patricia Long Gary Lough Gerald McCune Buddy McGowan Barbara McLean Linda Marshall Larland Mayfield

Vivian Means Carl Mings Norman Mings Gary Mitchell Kathy Moore James Neer Clifford Overturk Jackie Owens

Bill Parker Joyce Parsons Richard Parsons Eddie Perryman Keith Phelps Marlin Ragain Gary Raney Ethel Rater

Albert Rhodes Danny Royal Diana Royal Brenda Schillinger Ronald Secor Robert Shannon Dan Sheppard Mary Shields

Jerry Shores Lonnie Sinning Freddie Sluder Debbie Smith John Smith Lonna Smith Rodney Spurgeon Edward Stout



Freddie Todd

Kip Upshaw

Darlene Volner

Doris Walker

Connie Wheeler

Della Wheeler

Celia White

Janice Withers



Patsy Worrel



Paul Zieber

ABSENT:

Robert Hawkins
Toney Page
Harley Smith
David Tuttle
David Wilson
Johnny Wilson

ELEMENTARY

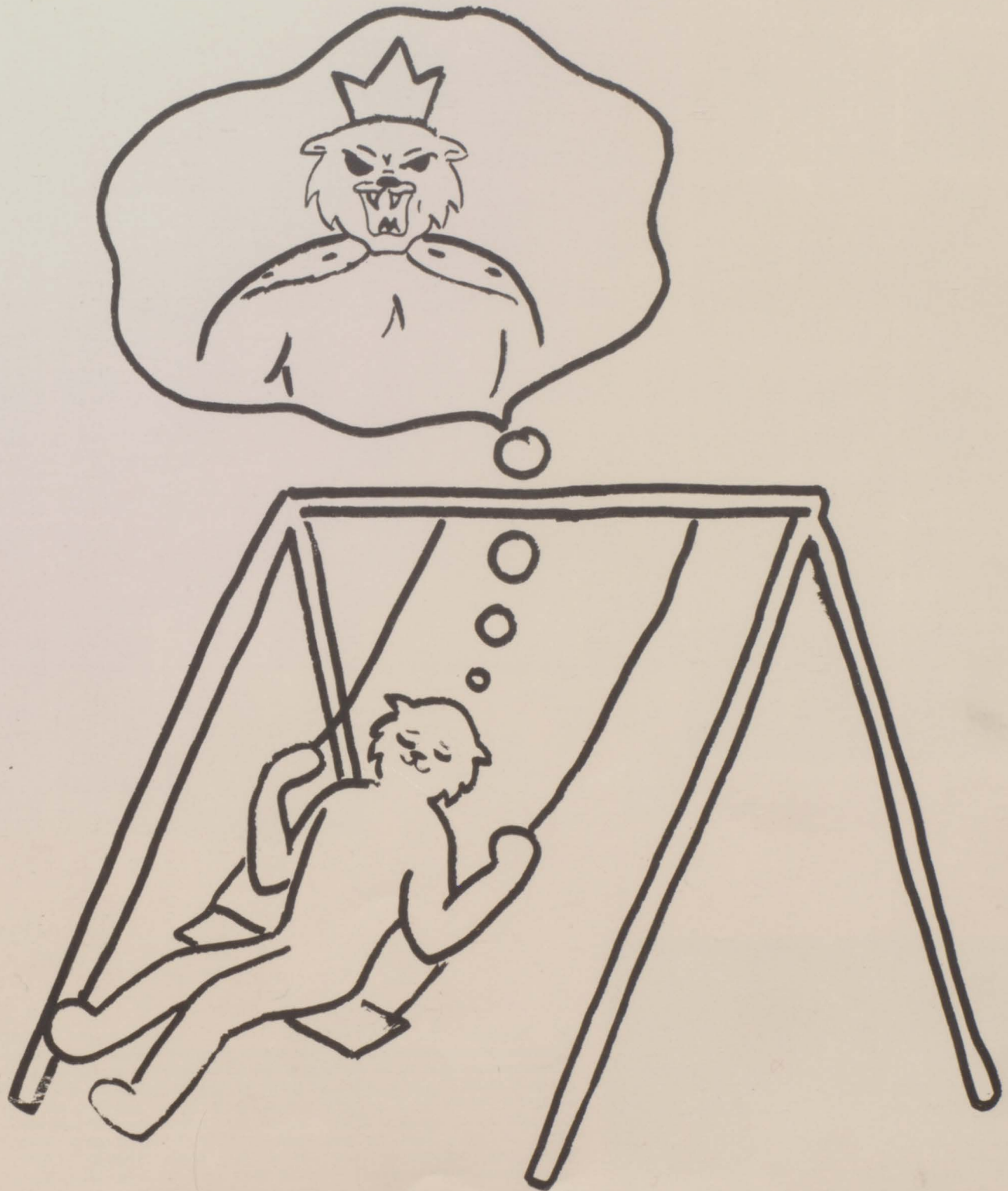



Juanita Jaco
Cynthia James
Lee Johnson
Eric Jones

ABSENT:

Donnie Alsop
Roger Crewse
David Hutchison
Sue Hutchison
Mike Kremer

Susan Adams
Larry Amos
Terry Amos
Tony Glen Bell
Trena Blacksher
Glenda Borden
Suzanne Bousman
Mickey Brown
Kenneth Burney

Freddie Callies
Ben Cantrell
Brenda Cantrell
Ricky Clark
Jerry Coffman
Marilyn Coffman
Cecil Collins
Larry Colson
Jerry Creed

Leonard Creed
James Dake
Ronald Davidson
Jackie Dawson
Arthur Dewitt
Danny Dexter
Karen Dodds
Paul Donley
Glenna Elliot

Harold Elliot
Steve Ellis
Margaret Feese
Arnold Freeman
Roger Freeman
Beth Friend
Margie Frisk
Anita Graham
Myron Graham

Donna Gray
Patricia Gray
Billy Griffin
Kathy Griffin
Bonnie Grigg
Carol Hagan
Paulette Halford
Sherry Hartman
Jackie Hastings

Mary Haun
Carol Hibbard
Violet Hickman
Ronnie Hicks
Sherry Hill
Robert Horton
Bobbie Hough
Sue Hutchinson
Beverly Hutsell

Sixth



MR. CLARKSTON - SIXTH GRADE

This picture was taken during our reading period. The students that could not be seen were lined up in the back of the room. Students in picture are: ROW ONE: Front to Back, Kathy Oxley, Patricia Gray, Rickie Stigall, Yvonna Mayfield, Ricky Clark. ROW TWO: Jerry Woods, Violet Heckman, Jerry Coffman, Kathy Griffin. ROW THREE: Kenneth Burney, Sherry Hill, Harold Elliot, Brenda Wood, Ralphie Wright. ROW FOUR: Loretta Mahurin, Roy Tate, Trena Blacksher, Terry Short, Tony Bell. STANDING: Left to Right, Randy Smith, Fred Wood, Margaret Feese, Susan Adams, Joy Wade, Karen Dodds, Ghordis Stull, Paul Donley.



Paula Kirkman
Paul Kuster
Jennita LaRue
Sue LaRue
Chester Long
Sharon Loomis
Bill Lough
Carol McClure
Gene McGowan

Sue Mahurin
Larry Marah
Delila Mason
Yvonna Mayfield
LaDonna Mears
Sharon Middleton
Johnny Miller
Darlene Mitchell
Phillip Moore

Jackie Morris
Kathy Oxley
Harold Pearman
Shelly Perkins
Judy Pinson
Deane Pointer
Barbara Postlewait
Janet Powell
Margaret Quick

Steve Raney
Carol Renfro
Charles Richards
Brenda Rippee
Peggy Rippee
Glenna Riley
Katherine Robertson
Jane Romines
Eddie Scott

Terry Short
Glenda Smith
Phillip Smith
Randy Smith
Dane Spurgeon
Brenda Stigall
Rickie Stigall
Ray Tate
Rita Thompson

Evelyn Turner
David Turner
Diana Tuttle
David Virtue
Joy Wade
Lloyd Washburn
Mary Lee Winter
Brenda Wood
Fred Wood, Jr.

ABSENT:

Virginia McClain
Martha Pendergrass
Paul Stull
Billy Walker
Marvin Wilson

Jerry Woods
Joann Wright
Ralphie Wright
Wade Yarber

Grade

MRS. FERRIS - SIXTH GRADE

After a unit of work on Our Freedoms and Responsibilities, the sixth grade is seen giving a program, to which the other sixth grade rooms were invited. The class had just finished reciting the poem, The Flag Goes By. BACK ROW: Left to Right, David Virtue, Phillip Smith, Donna Gray, Sue LaRue, Janet Powell, Suzanne Bousman, Harold Pearman, Steve Ellis, Joann Wright, Paulette Halford, Evelyn Turner, Delila Mason, Cynthia James, Carol Hibbard, Jennita LaRue, and Mrs. Ferris. FRONT ROW: Mary Haun, Jerry Creed, Gene McGowan, Martha Pendergrass, Deane Pointer, Rita Thompson, Jackie Hastings, Robert Horton, Freddie Callies, Marilyn Coffman, Bill Lough, Mickey Brown, Charles Richards, Beth Friend.





Mrs. Forte's room--The assembly program the sixth grade room gave for the other rooms was centered around a unit on South America. The bulletin board was made and used in the lesson. LEFT TO RIGHT: Sharon Hopkins, Betty Harris, Ben Cantrell, Jackie Morris, Terry Raschko, Gary Mings, Eric Jones, Steve Raney, Eddie Murrell, Darrel Burch, Mike Kremer, Susie Lawson, Carol Sanders.

Geography

Ethel Barnett, Elementary Secretary

Art Display





Mr. Barnett's room using advertisements from magazines to write business letters for a language activity. FIRST ROW: Front to Back, Billy Griffin, Wade Yarber, Jackie Dawson. SECOND ROW: Terry Amos, Myron Graham, Anita Graham, Sue Hutchison, Paul Kuster. THIRD ROW: Loyd Washburn, Shelby Perkins, Katherine Robertson, Glinda

Smith, Chester Long. FOURTH ROW: Paula Kirkman, Phillip Moore, Glenda Borden, Lee Johnson, Roger Freeman. FIFTH ROW: Larry Closon, Sharon Middleton, Carol Hagan, Glenna Riley, Bonnie Grigg, Jimmy Dake. SIXTH ROW: Larry Amos, Cecil Collins, Brenda Rippee, Jane Romines, Ronald Davidson.

Language

Almost all of the elementary students eat each day in the cafeteria. About 540 lunches are prepared and served in the cafeteria daily. Mrs. Ferris Godkin is the supervisor. READING LEFT TO RIGHT: Mrs. Lucille Price, Mrs. Pauline Kemper, Mrs. Vivian Smith, Mrs. Myrtle Wade, and Mrs. Godkin.

Three immunization clinics were held by the Wright County Health Office this year to help the students meet the requirements of the Missouri Immunization Law. Volunteers assisting the county health personnel are members of the Mountain Grove High School Future Nurses Club.





Glenn Adams
Jerry Amos
Kenneth Ault
Susan Barton
Doris Bell
Verl Brown
Mary Broyles
Darrel Burch
Vickie Carder

Johnny Carter
Greg Cevalin
Jimmy Coats
Dale Coble
David Coble
Sharon Coble
Brenda Coffman
Debbie Coffman
Mary Beth Coffman

Sharon Coffman
Jackie Creed
Virginia Creed
Cheryl Crisp
Reggie Curtis
Boyd Dean
David Dean
Barbara DeBusk
Sherry Dishman

Brenda Dooms
Nola Douglass
Elwyn Duey
Connie Dunlap
Robert Elliot
Roy Freeman
Danny Gilley
Brenda Gintz
Robert Graham

Renea Hall
Betty Harria
Larry Harrison
Bruce Hartman
Ann Hibbard
Kay Hicks
Lena Hicks
Linda Hill
Mike Hitchcock

Margaret Holt
W. C. Homan
Sharon Hopkins
Sherry Hopkins
Roy Houston
David Hutchison
Duane James
Laymon Jones
Marjorie Jones

Ruby Jones
William Kelso
Katie Kirkbride
Roy Kuster
Russell Landreth
Susie Lawson

Fifth



BACK ROW: Mike Hitchcock, Norman Sluder, Robert Graham, Russell Welch, Sherry Dishman, Carol Peebles, Susan Barton, Linda McCune, Mary Broyles, Delynn Richards, Edna Parmenter, Brenda Coffman, Roy Houston, Vurl Brown, Mike Hitchcock, W. C. Homan, Jay Overturf, Tom Truett, Frankie Walker, Alvin Smart, Mildred Tayler, Brenda Gintz. FRONT ROW, AT DESK: Allen Tool, Robert Elliott, Nola Douglass, Cheryl Crisp.



Michael Lemons
Betty Long
Jean Marshall
Beverly Maxwell
Brenda McConnell
Phillip McCoy
Linda McCune
Lester Means
Dianne Middleton

Gary Mings
Calvin Montgomery
Kathy Moore
Wallace Moore
Eddie Murrel
Steve Newton
Terri Newton
Jay Overturf
Danny Parker

Johnny Parker
Edna Parmenter
Larry Parsons
Carol Peebles
Terry Prock
Dennis Rader
Terry Raschko
David Ratterree
Douglas Reed

Delynn Richards
Linda Richardson
Charles Rogers
Carolyn Sanders
Ronald Sanders
Larry Shaw
Ronald Shaw
Sherry Owens
Norman Sluder

Alvin Smart
Larry Smith
Roy Smith
Cathy Sutton
Margaret Taylor
Mildred Taylor
Linda Todd
Allen Tool
Martha Trindle

Tom Truett
Larry Turner
Linda Volner
Frankie Walker
Elaine Sue Ward
Dennis Welch
Russell Welch
Norma White
Linda Wilson

ABSENT:

Donald Dodson
Kenneth Smart

Claudette Winters
Randy Wood
Kathie Woods
Sherrie Woods
J. C. Wren

Grade

Mrs. Catlett's fifth grade room viewing film strips which are correlated with the study of the United States, Ruby Jones, Mike Lemons, Charles Rogers, Elwyn Duey, Kenneth Smart, Jimmie Coats, Terrie Newton, Barbara DeBusk, Rhonald Shaw, Elaine Ward, Dale Coble, David Coble, Sharon Coffman, Linda Volner, Margrett Holt, Danny Parker, Randy Woods, Deanie Landreth, Linda Richardson, David Dean, Brenda McConnell, Roy Freeman, Johnny Carter, Steve Newton, Sherrie Woods, Kathie Woods, Terry Prock, Ann Hibard, Mary Beth Coffman, Norma White, Doris Bell, Cathey Sutton, Wallace Moore, Douglas Reed.





Mrs. Catlett's fifth grade room presented a program on Fire Prevention. Guests were the other fifth grade rooms and Mrs. Mahan's Special Education. Pupils are: Kathey Woods, Linda Richardson, Ann Hibard, Barbara Debusk, Charles Rogers, Brenda MacConall, Terry Newton, Cathey Sutton, Norma White, David Dean, Mike Lemons, Randy Woods, Ronald Shaw, Steve Newton, Terry Prock, Linda

Volner, Danny Parker, Ruby Jones, Douglas Reed, Kenneth Smart, Deanie Landreth, Larry Parsons, Wallace Moore, Dale Coble, David Coble, Roy Freeman, Sharon Coffman, Johnny Carter, Elwyn Duey, Elaine Ward, Mary Beth Coffman, Sherrie Woods, Margrett Holt, Doris Bell, Jimmy Coats.

Conservation



MINUET

Susie Barton-Bobby Elliott, Nola Douglass-Danny Gilley, Cheryl Crisp-Mike Lemons, Katie Kirkbride-Reggie Carter, Mary Beth Coffman-John Curtis.



Names of pupils, moving toward windows: Roy Houston, Katie Kirkbride, Edna Parmenter, Nola Douglass, W. C. Homan, Mary Broyles, Boyd Hicks, Brenda Coffman, Frankie Walker, Allen Tool, Margaret Taylor, Sherry Dishman, Robert Graham, Vurl Brown, Cheryl Crisp,

Carol Peebles, Robert Elliot, Tom Truett, Norman Sluder, Mike Hitchcock, Linda McCune, Betty Long, Alvin Smart, Joy Overturf, Russell Welch, Phillip McCoy, Roy Kuster. At the board: Mildred Taylor, Brenda Gintz. This was an arithmetic class.

Arithmetic



MINUET

Renea Hall, Sherry Woods, Kathy Woods, Carol Peebles, Cheryl Crisp, Mike Lemons, Nola Douglass, Kathy Sutton, Katie Kirkbride, Mary Beth Coffman, Marjorie Jones, Barbara DeBusk.



Billy Agee
Debbie Akers
Mark Arnett
Richard Ball
Kaye Bender
Clinton Berry
Nancy Besson
Shirley Borden
Vernon Brickell

Debbie Brown
Eddie Burch
Steven Callies
Ralph Campbell
Danny Cantrell
Gerald Carder
Nola Carder
Paula Carty
Eddie Chafin

Linda Clark
Anna Merle Coday
Dwight Collins
Morgan Dale
Emily Davidson
Claudia Davis
Donna Davis
Loretta Dennis
Tom Duey

Allen Edwards
Jimmy Fletcher
Elna Forte
Diana Freeman
Mike Friend
Barbara Fry
Brenda Fry
Daisy Gasperson
Carol Gates

Mary Gilliland
Nina Graham
Billy Gray
Kathy Halford
Evelyn Hastings
Jerry Haun
Kenneth Haynes
Jean Headley
Lavada Headley

Willis Lee Hicks
John Pat Hurst
Willa Huskey
Diane Hutsell
Garry Hutson
Sondra Jones
Henry Jaco
Marjorie Kennedy
David Landreth

ABSENT:

Virginia Alsup
Johnny Davis
Sandra McConkey

Fourth



MRS. MAXWELL'S FOURTH GRADE

The Picture represents the culmination of a correlated language and art class. Puppets were made in art, directed by Mrs. Hudnall. The skit for the show was composed in English class and was called A Helpful Dream. FRONT ROW: Left to Right, Steve Williams, Orland Mayfield, Janice Skaggs, Sandra Jones, Linda Skaggs, Diane Hutsell, Steve Perkins, Mike Friend, Johnny Davis, Steven Callies, Barbara Frey, Merlene Quick. BACK ROW: Jimmy Fletcher, Douglas Melton, Denzel Long, Martha McIntoch, Bonnie Turner, Peggy Moore, Sue Skaggs, Kathy Halford, Jean Ann Wade, Nola Carder, Elna Forte, Linda Clark, Debbie Brown, Jerry Haun, Mrs. Maxwell. With puppets on the stage were, Dixie Mings, Clinton Berry Chafin, Billy Gray. Paula Carty, Narrator, stands beside the stage.



Carol Lewis
Randy Linton
Denzel Long
Mearlin Long
Jean McGowan
Gerald McGownd
Martha McIntosh
Billie Mayfield
Lonnie Mayfield

Orland Mayfield
Joyce Means
Shirley Medlock
Brenda Melton
Douglas Melton
Steve Millsap
Dixie Mings
Peggy Moore
Stanley Neher

Jan Newton
Bruce Parker
Bill Parmenter
Victor Parsons
Steve Perkins
Gary Peterson
Merlene Quick
Mark Ramsey
Sherry Rhodes

Susan Rhodes
Gary Riley
James Rokay
Lynn Robertson
Terry Royal
Dannie Sinning
Jerry Bill Shannon
Lola Shannon
Janice Skaggs

Linda Skaggs
Sue Skaggs
Bobby Short
Charlene Short
Ronda Sloan
Wanda Smith
Dwight Stigall
Kenneth Stout
Nancy Tapp

Robert Tate
Larry Tyrrell
Jean Ann Wade
Brenda Welch
Barbara Wheeler
Diane Williams
Steve Williams
Charlene Williford
Susan Witt

ABSENT:
David Riley
Bonnie Turner

Grade

Mrs. Julian's Fourth Grade Language Arts Program. The children demonstrated various things they had been studying and gave a number of Choral Readings. BACK ROW: Left to Right, Billie Mayfield, Nina Graham, Randy Linton, Jan Newton, Gary Peterson, Danny Cantrell, Joyce Means, Larry Tyrrell, Dwight Stigall, Sherry Rhodes, Lynn Robertson, Marjorie Kennedy, Vernon Brickell, Loretta Dennis, Debbie Akers, and Mark Arnett, the announcer. FRONT ROW: Mrs. Julian, Bobby Short, Shirley Medlock, Robert Tate, Donna Davis, Shirley Borden, Anna Coday, Stanley Neher, Ronda Sloan, John Pat Hurst, Kaye Bender, Evelyn Hastings, Dwight Collins, and Tom Duey.





READING DEMONSTRATION:

The fourth grade pupils in Miss Webb's room are giving a demonstration for the parents of the SRA Reading Laboratory. Pupils in the picture are: Charlene Short, Ralph Campbell, Gerald McGownd, Wanda Smith, Mark Ramsey, Mary Gilliland, Morgan Dale, Brenda Fry, Emily Davidson, Kenneth Stout, Carol Lewis, Richard Gasperson, and Billy Agee. Mark Ramsey is explaining one phase of the read-

ing program to the mothers. Observers at the front of the room are: Left to Right, Miss Webb, Mrs. Robert Gilliland, Mrs. Wilbur Lewis and Kimberly, Mrs. Willard McGowan and David, Mrs. Don Freeman and Derwin, Mrs. Paul Gasperson and Gary, Mrs. James Roark, Mrs. H. L. Davidson, Mrs. W. H. Parker, Mrs. R. T. Parker, Mrs. Harold Ball, and Mrs. Peter Witt.

Reading

SPECIAL EDUCATION

PICTURE NO. 1: Patsy Moore, Billy Jo Goss, Lavada Headly, Don Richards, Dallas Hill, Jackie Coffman, Russell Coble, Charles Jones, Harold Hill, Jr., Priscilla Sloan, Instructor--Dora Jo Mahan. Cookie, the horse, was made in art class under the supervision of Helen Hudnall, Elementary Art Supervisor. The children have dearly loved Cookie and many room activities have centered around him during the year.





MRS. DEDMON'S 4TH AND 5TH GRADE

Mrs. Dedmon's 4th grade is shown using the SRA Pen Skill Writing Laboratory. The fifth grade is also taking a lesson in writing using a manual published in a correlated handwriting series. Pupils in the picture are: FRONT ROW: Linda Hill, J. C. Wren. SECOND ROW: Renea Hall, Connie Dunlap, Lester Means, Vickie Carder, Danny Gilley, Jerry

Bill Shannon. THIRD ROW: Claudette Winter, Ronald Sanders, Kathy Moore, Lola Shannon, Larry Smith. FOURTH ROW: David Ratterree, Marjorie Jones, Kenneth Ault, Steven Lemons, Diane Williams. BACK: Sherry Hopkins, Larry Turner, Lena Hicks, Kay Hicks, Larry Harrison, Steve Millsap, Johnny Parker, Willa Huskey.

Writing

SPECIAL EDUCATION

Roy Don Smith, Gearl Dale Garder, Arnold Freeman, Leonard Creed, Dora Jo Mahan, Beverly Maxwell, Virginia Creed, David Hutchison, Martha Tindle. Puppets were made as a class activity in special education. At the end of the year the puppetry stage furnished meaningful culmination language activities for the class.





Jeanette Allen
David Barbe
Reggie Barnett
Suzanne Besson
Milo Boyce
Debbie Brown
Kathy Bruce
Billie Burch
Shirley Burke

Mike Campbell
Thelma Campbell
Carol Cantrell
Kathy Cavener
David Clark
Mikey Coats
Terry Coffman
Diann Coonts
Mary Creed

Duane Crewse
Lila Curtis
Della David
Jerry Davis
John Dawson
Lee Roy Day
Bobby Dean
Dallas Deaton
Judy Dennis

Charles Douglass
Gay Duey
Roger Dunlap
Leatha Durney
Doug Ellis
Sandra Erdman
Doyle Freeman
Joe Friend
Virginia Fry

Bobby Fullington
Twillla Fullington
Theresa Gaddis
Marcia Gates
Shirley Gisler
Tommy Gourley
Billy Graham
Cherol Gray
Jerry Gray

Cindy Harris
Sherrion Hastings
Shirley Hastings
Jerry Haynes
Loren Hicks
James Hill
Susie Holman
Patty Homan
Beverly Hoover

Nancy Horton
Janice Hunt
Mark Hutcheson
Lonnie Hylton
Paul Isbell
Bobby Jones
Billy Jones
Anita Jones
Charles Kennedy

ABSENT:

Jim Klingensmith
Helen Kuster

Deloris Walker
Larry Watson
Steve Windham
Sherry Williams
Danny Hicks

Third

These are the children from Mrs. Hicks' third grade room. Glinda Mayfield, Patty Yarber, Leatha Durney, Melanie Walker, Sandra Erdman, Billy Jones, Jane McCoy, Patty Homan, Mike Coats, Judy Dennis, Twilla Fullington, Thelma Campbell, Randy Raynill, Karen Tumlinson, Bobby Jones, Ricky Wood, Bill Morris, Melvin Smart, Donald Maxwell, Theresa Gaddis, Danny Hicks, Gary Tyrrell, Joe Friend, Robert Washburn, Lonnie Hylton, James Hill, Janell Shaw, Beverly Sartor, Roger Dunlap, Cathy Lawrence, and Mrs. Hicks. Mrs. Hicks' third grade children are doing a lesson in Goals in Reading. In this lesson, the word perception skills in reading and the skills which develop spelling power are essentially similar and are carefully coordinated and synchronized so that the reading and spelling skills will compliment and reinforce each other.





Cathy Lawrence
Kerry Lawson
Rebecca Lefler
Steven Lemon
Andy Linton
James Long
Rebecca Long
Mary Lucas
Mary Mackey

Dannie Mahurin
Starla Matthis
Donald Maxwell
Aleta Mayfield
Glenda Mayfield
Jane McCoy
Kenneth McGowan
Keith McGowan
Karen McKellips

Mike McMahan
Beverly Mings
Elaine Mings
Duane Moore
Glenda Moore
Bruce Morey
Bill Morris
Janis Moseley
Henry Moyer

Shelia Neer
Jerry Owens
Jerry Oxley
Charles Peterson
Dan Peterson
David Peterson
Janer Pokorny
Terry Pollock
Barbara Prock

Daphne Prock
Sherri Ratterree
Randy Tayhill
Sylvia Richards
David Richardson
Pamela Robertson
Chris Rock
Beverly Sartor
Mary Ann Scott

Janell Shaw
Gary Sinning
Melvin Smart
Ronnie Smart
Marilyn Stambaugh
Christine Taylor
Dickie Tumblinson
Karen Tumblinson
Gary Tyrrell

Connie VanDorien
Freda Volner
Mike Wade
Charlotte Walker
Melanie Walker
Robert Washburn
David White
Rickie Wood
Cathy Wyatt

ABSENT:

Gerald Arnall
Roy Bell
Richard Ebbert
Gary Harris
Willene Upshaw

Vicki Wyatt
Patty Yarber



Grade



A SCENE IN MRS. LETSINGER'S THIRD GRADE ROOM.
After practice in alphabetizing words we are beginning to locate words in the dictionary. A new sentence is made as each new word is defined. By the end of the year every child is able to participate in such a program. Pupils in this picture are: Milo Boyce, Debbie Brown, Billie Jean Burch, Mike Campbell, Carol Cantrell, Kathy Cavener, Terry Coffman, Duane Crewse, Della David, Bobby Dean, Charles Douglass, Tommy Gourley, Billy Graham, Loren Hicks, Susie Holman, Beverly Hoover, Nancy Horton, Helen Kuster, Becky Lefler, Dannie Mahurin, Aleta Mayfield, Mike McMahan, Glenda Moore, Henry Moyer, Jerry Oxley, Dan Peterson, David Peterson, Barbara Prock, Chris Rock, Charlotte Walker, David White, Karen McKellips, and Mrs. Letsinger.



Mrs. Parsons' third grade pupils have tried to become skillful in using the four processes of arithmetic. Beginning in the foreground and moving toward the background, the pupils are: BACK ROW: Mary Creed, Janice Hunt, Janet Pokorny, Daphne Prock, Suzanne Besson, Connie Van Dorian. SECOND ROW: Freda Volner, Shelia Neer, Anita Jones, Shirley Gisler, Cindy Harris, Beverly Mings,

Duane Moore. THIRD ROW: Andy Linton, Kenneth McGowan, James Long, Lee Day, Kerry Lawson, David Richardson. FRONT ROW: Mary Lucas, Cathy Wyatt, Vicki Wyatt, Starla Matthis, Virginia Fry, Cherol Gray. ROW NEXT TO THE WINDOW: Moving from the front of the room toward the back, Jerry Gray, Doug Ellis, David Barbe, Doyle Freeman, Terry Pollock, Charles Peterson.

Mathematics



Mrs. Sutherlin, School Nurse, is on duty each day to help any student who needs her services. Rechecking this student's ability to hear is one area of the service offered. Elementary P.T.A. volunteers assist the school nurse in the ear testing program.



The children in Mrs. Lawrence's Language Class are studying a unit called "Making Good Paragraphs." They have learned to keep to the topic, make each sentence say something new, and tell things in the correct order. Some of the completed written work is shown on the bulletin board. The pupils are: FRONT ROW: Sherri Ratteree, Marilyn Stambaugh, Jerry Davis, Jeanette Allen, Janice Moseley, David Clark, Bobby Fullington. SECOND ROW: John Dawson, Mark Hutchison, Ronnie Smart, Paul Isbell, Marcia Gates,

Gay Duey, Dickie Tumblinson, Christine Taylor. STANDING BACK ROW: Lila Curtis, Dallas Deaton, Elaine Mings, Pamela Robertson, Shirley Burke, Reggie Barnett, Mary Mackey, Jim Klingensmith, David Landreth, Mike Wade, Rebecca Long, Kleth McGowan, Bruce Morey, Charles Kennedy, Sylvia Richards, Sherrion Hastings. Teacher--Jaunita Lawtence. Diann Coonts was absent when this picture was taken.

English



MILK TIME! LEFT TO RIGHT: Martha McIntosh, Linda Skaggs, Gary Riley, Eddie Burch, Brenda Melton, Claudia Davis, Emily Davidson, Carol Lewis, Daisy Gasperson,

Bruce Parker, Mrs. Pauline Kemper, Nancy Tapp, Diana Freeman, Charlene Short, and Bill Parmenter.



Dean Hilt
Roma Homan

Linda Adams
Judy Atkinson
Linda Barr
Sarah Bay
Anna Jo Borden
Dianna Boykin
Bruce Blacksher
Billy Bray
Connie Brown

Yvonne Bruner
Joy Callies
Dennis Campbell
Janette Cantrell
Marretta Cantrell
June Carder
Julie Castner
Johnny Chasteen
Russell Coble

Beverly Coffman
David Coffman
Jackie Coffman
Marjorie Coffman
Sammy Coffman
Beth Colby
Freda Collins
Janet Creed
Elizabeth Dale

Dianne David
Carl Dawson
Delorice Deaton
Loetta Dennis
Randy Dennis
Susan Donley
Beverly Doods
Diana Dunlap
Geraldine Ellis

Randy Emery
David Frazee
Dennis Freeman
Ricky Friend
Kathy Furrow
Larry Goode
Joe Lee Gott
Kathy Graham
Raymond Griechen

Jeannie Grigg
Jimmie Grigg
Gary Hancock
Ronnie Hastings
Danny Harms
Mike Haynes
Chalmer Hicks
Eddie Hicks
Dallas Hill

Second

Mrs. Harris' Second Grade presented a play on safety for another second grade room. The Safety Elves visited school and taught the children to do things safely the right way. The pupils are: FIRST ROW: Diana Dunlap, Britha McIntosh, Rosetta Rhodes, Marjorie Coffman, Delorice Deaton, Susan Donley, Joy Callies, Gary Hancock. SECOND ROW: Bernice Taylor, June Carder, Judy Atkinson, Tommy Riley, Danny Moeck, Chalmer Hicks, Glen Pridemore, Terry Tyrrell, Dennis Freeman. STANDING: Randy Emery, Gary Sutherland, Dennis Campbell, Randy Tumlinson, David Frazee, Mrs. Harris. SEATED AT DESK: Jane Johnson.





Teresa Wright

ABSENT:

Randy Harris
Gordon Jameson
Craig Lakey
Charles McConkey
Dale McConnell
Patricia Prock
Debra Faye Wilson

Fern Hopkins
John Housley
Jane Johnson
Charles Jones
Perry Hones
Lee Kuster
Karen Lefler
Kilby Lemond
Connie Liska

Debbie Lough
Ferlin McCall
Russell McCallister
Kenneth McCarty
Britha McIntosh
John Melton
Steven Miller
Larry Millsap
Danny Moeck

Patsy Moore
Susan Moore
Vicky Parsons
John David Pointer
Carolyn Pollock
Paula Pool
Nancy Pope
Glen Pridemore
John Rader

Debra Reed
Ricky Renfro
Rosetta Rhodes
Don Richards
Mitchell Richards
Dallas Riley
Thomas Riley
Bobby Scott
Herbert Shannon

Wanda Gail Shaw
Johnny Shores
Priscilla Sloan
David Sluder
Gary Sutherland
Jay Dee Tapp
Bernice Taylor
Della Faye Todd
Paula Rucksen

Randy Tumlinson
Wanda Turner
Terry Tyrell
David Vaughan
Ray Volner
Jimmy Wade
DeWayne Wagner
Reta Wheeler
Roy Williford

Grade



The children of Mrs. Saffle's room gave a program called, "What Do We Do In School." Social studies, arithmetic, art and reading activities were dramatized. Children taking part in the various numbers were: Linda Adams, Sarah Bay, Bruce Blacksher, Beverly Coffman, Dianne David, Loetta Dennis, Randy Dennis, Kathy Graham, Jeannie Grigg, Jimmy Grigg, Danny Harms, Fern Hopkins, Debbie Lough, Larry Milsap, Russell McCallister, Kenneth McCarty, Susan Moore, Carolyn Pollock, John Rader, Ricky Renfro, David Sluder, Della Todd, David Vaughan, Roy Williford, Jay Dee Tapp, Mitchell Richards, Ray Volner, Charles McConkey, and the choral leader, Yvonne Bruner.



The second grade enjoys rhythm band. FIRST ROW: Ronnie Hastings, Carl Dawson, Lee Kuster, De Wayne Wagner, Dale McConnell, Janet Creed, Roma Homan, Connie Liska. SECOND ROW: Joe Lee Gott, Elizabeth Dale, Marretta Cantrell, Wanda Turner, Vickie Parsons, Geraldine Ellis,

Herbert Shannon, Ricky Friend. THIRD ROW: Jimmy Wade, David Coffman, John David Pointer, John Melton, Teresa Wright, Connie Brown, Kirby LeMond, Johnny Chasteen, Perry Jones, Dallas Riley, Debra Reed, Nancy Pope.

Band

The children of Mrs. Rust's room, grades one and two, boarding a bus for Mansfield, Missouri, where they visited the "Laura Ingalls Wilder Home." The trip was earned by winning a contest sponsored by the elementary P.T.A.





Mrs. Sander's second grade program was an original circus, which grew out of classroom work. We were trapeze artists, circus horses, snake charmers, clowns, lions, elephants, monkeys and a merry-go-round. FIRST ROW: Jimmy Wade, Kirby LeMond, Johnny Chasteen, Ferlin McCall, Connie Brown, Geraldine Ellis, Wanda Turner, Ricky Friend,

Dallas Riley, Perry Jones. SECOND ROW: Marretta Cantrell, David Coffman, Teresa Wright, Debra Reed, Herbert Shannon, Nancy Pope, John David Pointer, Joe Lee Gott, Dale McConnell, Connie Liska, DeWayne Wagner, Vickie Paesons, John Melton, Lee Kuster, Carl Dawson, Janet Creed, Roma Homan.

Art

These water color paintings were done by students in Mrs. Hudnall's art class.





Tabby McGownd
Sharon McMahan

ABSENT:
Donald Fry
Bruce McKillig
Nancy Turner

Robert Agee
Kathy Akers
Stephen Akers
Lavern Allen
Karen Ballard
Kathy Ballard
Mike Barbe
Leon Bell
Deborah Bell

Kenneth Bender
Karen Besson
Teresa Bruner
Mary Beth Burns
Eugene Carder
Mary Ann Chaffin
Steven Christenson
Ruth Coats
Dwain Coble

Lane Coffman
Colleen Connett
David Craig
Elaine Crosby
Loretta Ann Day
Doyle Deaton
Michael Dennis
Steven Dishman
Debbie Dodds

Nancy Douglass
Fay LaBeth Duey
Valora Duey
Cindy Erdman
David Elliot
Diana Ellis
Marcia Friend
Vicky Fry
Mackie Gaddis

Deborah Giles
Billy Jo Goss
Jennifer Gray
Pamela Gray
Connie Griechen
Debra Griffin
Rebecca Griffin
Rox Hagan
Larry Hall

Stephen Hicks
Harold Hill
Bonnie Hoffarth
Tommy Homan
Roy Hoover
Ricky Hurst
Dennis Jones
Marjorie Jones
Lavada Kidd

Teresa Klingensmith
Paul Knotts
Vincent Kremer
Jessie Long
Wilma Long
Mavis Lucas
Robert McElyea
Randy McGowan
Brady McGowan

First

MRS. RUST'S ROOM IN P.E. CLASS

FIRST ROW: Linda Barr, Vicky Fry, Judy Walker, Sherri Tate, Kathy Ballard, Larry Goode, Deborah Giles, Beth Colby, Karen Lefler, Teresa Klingensmith. ENDS: Julie Castner, Ronald Yocum, Robert Agee, Roy Hoover. BACK ROW: Jeff Spencer, Karen Ballard, Jan Cantrell, Paula Pool, Roger Nelson, Sherry Osborn, John Housley, Gary Roark, Bentley Mackey, Libby Ray, Dean Hilt, Steve Christenson, Mrs. Emma Jean Parker-P.E. teacher.





Tommy Wood
Cathy Wright
Ronald Yocum

Bently Mackey
Homer Mackey
Vicki Medley
Jimmy Metton
Mike Mings
Rita Micham
Willie Moeck
Troy Moore
Donna Mosely

Roger Nelson
Robert Nevells
Duane Newcomb
Sherry Osborn
Tommy Owens
Rhonda Owens
Opal Parmenter
Marilyn Peebles
Steven Peterson

Lonnie Pool
Jean Postlewait
Vera Pollock
Judy Quick
Libby Ray
Karen Richardson
Sharon Richards
Gary Roark
Karen Saladin

Nancy Sanders
Cathy Schillinger
Linda Shaw
Debra Sherrill
Duane Sherrill
Tony Shores
Patty Short
Danny Smart
Jeffrey Spencer

Gail Stambaugh
Debora Stigall
Diana Stigall
Russell Still
Billy Stillwell
Danny Stout
Karen Stout
David Strunk
Donald Strunk

Sherri Jo Tate
Kathryn Tompkins
Kathleen Taylor
Angelia Tool
Gregory Thompson
David Tussing
Danny Virtue
Diana Volner
Vicki Wade

Judy Walker
Kelvin Walker
Larry Walker
Donna Sue Watson
Leta Mae Welch
Eddie Welch
Randy Williams
Fred Wilson
Leroy Winter

Grade

Mrs. Ruth Sheppard and some of her first grade pupils were invited to give a demonstration in mathematics for the Webster County Teachers Workshop which was held in Marshfield in November, 1962. Participants in the workshop are: LEFT TO RIGHT: Sharon McMahan, Gail Stambaugh., Fay Duey, Roy Hagan, and Mrs. Sheppard.





MRS. ROBINETT'S ROOM REPRESENTED "SPRING,"

FIRST ROW: Debra Griffin, Cathy Schillinger, Elaine Crosby, Mackie Gaddis, Eddie Welch, Mike Mings, Danny Stout, Brady McGowan, Joe Overturf, Karen Stout. SECOND ROW: Leta Welch, Karen Saladin, Marilyn Peebles, Kelvin

Walker, Nancy Douglass, Tommy Owens, Patty Short, Nancy Turner, David Craig, Dwain Coble, Rita Micham, Wilma Long, Kathy Akers, Teresa Bruner.

Science

MRS. PLUMMER'S ROOM REPRESENTED "SUMMER,"

FIRST ROW: Tony Shores, Jimmy Melton, Tommy Homan, Stephen Hicks, David Strunk, David Elliot, Doyle Deaton, Lavern Allen, Danny Virtue, Duane Sherrell, Troy Moore, Mike Barbe, Vincent Kremer. SECOND ROW: Cindy Erdman,

Bonnie Hoffarth, Diana Stigall, Angelia Tool, Jeannie Postlewaite, Russell Still, Debbie Dodds, Colleen Connett, Leroy Winter, Ruth Ellen Coats, Mavis Lucas, Mary Ann Chafin.





MRS. SHEPPARD'S ROOM REPRESENTED "AUTUMN."
 FIRST ROW: Lane Coffman, Dennis Jones, Bruce McKellips, Lonnie Pool, Roy Hagan, Billy Stillwell, Valora Duey.
 STANDING: Deborah Bell, Cathy Wright, Opal Parmenter, Vera Pollock, Kathryn Tompkins, Nancy Sanders, Linda

Shaw, Vicki Wade, Fay Duey, Donald Fry, Randy Williams, Willie Moeck, Steven Peterson, Sharon McMahan, Brenda Davidson, Gail Stambaugh, Duane Newcomb.

and Nature Study

MRS. NEWKIRK'S ROOM REPRESENTED "WINTER."
 FIRST ROW: Stephen Akers, Tommy Wood, Donald Strunk, Tabby McGosnd, Ricky Hunt, Michael Dennis, Karen Richardson, Pamela Gray, Sharon Richards, Karen Besson, Loretta Day, Gregory Thompson, Robert Nevels. SECOND

ROW: Lavada Kidd, Debora Stigall, Donna Watson, Danny Smart, Leon Bell, Jessie Long, Gene Carder, Robert McElyea, Kenneth Bender, Marcia Friend, Diana Ellis, Debra Sherrell, Steven Dishman, Jennefer Gray.





Rusty Williams
Theresa Williford

Kindergarten

Betty Absher
Jennifer Austin
Pam Bell
Mark Bruner
Kent Claxton
Laura Compton
Eddie Connitt
Rodney Dooks
Mery Frazee

Diana Giles
Rickie Greer
David Harris
Pat Hefner
Sandra Hill
David Hopkins
Herbert Hopkins
Mike Housley
Bonnie Isenburg

Martha James
Stephen Kirkbride
Carolyn Kiser
Greg Lawson
Lindy Massey
Linda Medley
Kathleen Middleton
Dennis Mitchell
Elaine Montgomery

Gary Moore
Patty Peterson
Karla Phelps
Kirby Phelps
Nancy Reed
Annette Rutter
Keith Sanders
Billie Scherer
Debbie Schmitt

James Shannon
Susan Shannon
Gregory Simpson
Shawn Smith
Kelsey Staton
Douglas Stigall
Keith Tate
Robin Wade
Robert White

Free play time in Kindergarten

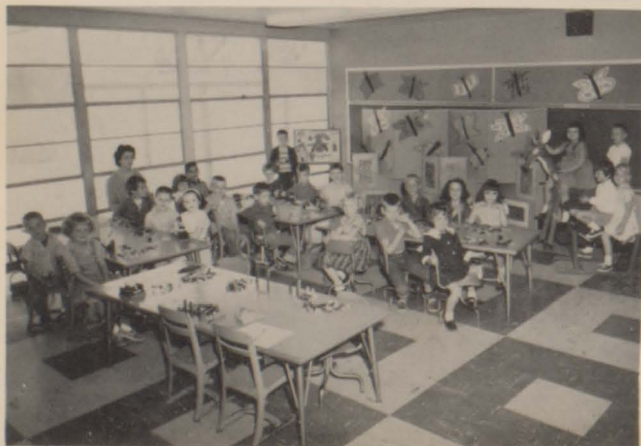

Kindergarten Activities



Kindergarten Rhythms presented for pre-school enrollment.

Pre-enrollment for 1963-1964 first grade classes was held April 23, 1963, in the multipurpose room. At the registration tables are: LEFT TO RIGHT: Mrs. Sutherlin, Mrs. Tom Todd, Tommy Dean Todd, Ricky Lee Fry, Mrs. W. B. Fry, Mrs. John Shannon, Donald Jones, Mrs. Lloyd Jones, Betty Jane Coday, Mrs. Clyde Dixon, Mrs. Vernes Coday.





SIXTH GRADE CHORUS

FIRST ROW: Kenneth Burney, Sherry Hopkins, Marcia Gates, Brenda Rippee, Mickey Brown, Karen Dodds, Glenda Elliott, Beverly Hutsell, Sue Mahurin, Carol Hagan, Wade Yarbrough, Larry Marah, David Virtue, David Turner, Betty Lou Harris, Beth Friend, Steve Raney, Gary Mings, Darrell Burch, Larry Shaw, Paul Donley, Ben Cantrell, Rickie Stigall. SECOND ROW: Ronnie Hicks, Jim Dake, Jane Romines, Glenda Smith, Kathy Griffin, Rita Thompson, Trina Blacksher, Sherry Middleton, Paula Kirkman, Joyce Gray, Barbara Postlewaite, Carolyn

Sanders, Jarold Elliott, Margaret Feese, Jackie Lou Morris, Kathy Oxley, Robert Horton, Roger Freeman, Gene McGowan, Dane Spurgeon, David Turner. THIRD ROW: Randy Smith, Harold Pearman, John Miller, Suzanne Bosman, Patty Gray, Kathy Robertson, Brenda Cantrell, Sherry Hill, Joy Wade, Brenda Wood, Delilah Mason, Janet Powell, Carolyn McClure, Joan Wright, Paulette Halford, Yvonne Mayfield, Cynthia James, Glenda Borden, Susan Adams, Marilyn Coffman, Evelyn Turner, Jerry Coffman, Rick Jones, Steve Ellis.

Music

FIFTH GRADE CHORUS

FIRST ROW: J. C. Wren, Kenneth Ault, Norman Sluder, Elwyn Duey, Wallis Moore, Sherry Wood, Brenda McConnell, Kathy Wood, Doug Reed, Larry Smith, Danny Virtue, Larry Harrison, Ronnie Sanders, Larry Turner, David Ratteree. SECOND ROW: John Carter, Reggie Curtis, Ricky Jones, Connie Dunlap, Ronald Shaw, Marjorie Jones, Dennis Rader, Deanie Landreth, Calvin

Montgomery, Randy Wood, Terry Newton, Steve Newton, Kathy Sutton, Mary Crisp. THIRD ROW: Sherry Owens, Elaine Ward, Vickie Carder, Nola Douglass, Barbara DeBusk, Katie Dirkbride, Linda Richardson, Allen Tool, Robert Elliott, Mary Beth Coffman, Lester Means, Mike Lemons, Russell Welch.



CLUBS

AND

DEPARTMENTS





FIRST ROW: Erma McGownd, Nina McDaris, Linda Rebmann, Von Greenlee, Jackie Potter, Carole Coats, Glenda Swope, Betty Vaughan, Suzanne Plummer, Kathy Halliburton, Bonnie Hoover, Lois Nevels, Beverly Moore, Sandra Fletcher, Tammy Robertson. SECOND ROW: Pat Moyer, Sharon Rust, Janie Adams, Pam Plummer, Loana Sanders, Bonita Raney, Carole Ellis, Mary Sue Jones, Connie Long, Patsy Wade, Kay Baty, Mrs. DeBusk. THIRD ROW: Marilyn McGowan, Donna Mayfield, Ethel Allen, Janell Millsap, Diana Hagan, Saundra Wood, Linda Owens, Phyllis Gossard, Becky Hunsaker, Suzette

Stillwell, Edith Freeman, Berthenia Rice, Ruth Williams, Betty Mayfield, Sharon Landreth. FOURTH ROW: Janice Higby, Linda Hopper, Carmen Wills, Donna Peterson, Judy Rippee, Martha McElyea, Ann Grimes, Janet McGowan, Bonnie Freeman, Linda Lawson, Jean Harris, Patsy Middleton, Sandra Plummer, Joyce Hull. LAST ROW: Marilyn Alling, Sue McCarty, Brenda Kiser, Lou Donna Barritt, Carol Peterson, Donna Archer, Kay Thornhill, Blanch Watson, Ruby McDaris, Doris Dobson, Diana Landreth, Janet Lindholm, Judy Moore.

The Future Homemakers of America is an organization for girls who have completed or are now taking courses in Home Economics. The club enjoyed a very successful year under the direction of the sponsor, Mrs. Sherrell DeBusk. Some of the projects of the year have been: entering a float in the Homecoming Parade; entering a float in the Miss Merrie Christmas Parade; having the annual Housewarming at which Beverly Moore and Jerry Smith were crowned Housewarming Queen and King; and the selling of Christmas cards as a money-making project. Our club has the honor of having a national officer, Loanna Sanders, and a regional officer, Mary Sue Jones. We gave a Parent-Daughter Banquet which featured a fashion show of clothes the girls had made during the year. Officers: Betty Vaughan-President, Glenda Swope-Secretary & Treasurer, Suzanne Plummer-Historian, Jane Frentzel-Reporter, Carole Coats, Kathy Halliburton, Bonita Raney, Carole Ellis-Associate Presidents.

Jean Harris, Sold Most Christmas Cards

Home Economics

Betty Vaughan, Crisco Award, Outstanding Senior Homemaking Student

Winners in skirt contest sponsored by Richards Brothers: Pat Middleton, Sandra Plummer, Phyllis Gossard, Carol Schillinger.





F.H.A. OFFICERS

SEATED AT TABLE: General Officers: Jane Frentzel-Reporter, Betty Vaughan-President, Mrs. DeBusk-Sponsor, Glenda Swope-Secretary, Suzanne Plummer-Historian. Individual Group Officers: Freddie Kay Hopkins, Kay Baty, Patsy Wade, Mary Sue Jones, Connie Long, Carole Ellis, Erma McGownd, Linda

Rebmann, Nina McDaris, Von Greenlee, Jackie Potter, Carole Coats, Bonita Raney, Loana Sanders, Sharon Rust, Pam Plummer, Janie Adams, Kathy Halliburton, Bonnie Hoover, Lois Nevels, Sandra Fletcher.



F.H.A. DELEGATES TO STATE CONVENTION

Mary Sue Jones-Regional Vice-President, Sandra Plummer-Delegate, Judy Rippee-Delegate, Loana Sanders, State Representative.

Housewarming King and Queen
Jerry Smith, Beverly Moore





F F A

FIRST ROW: Mr. DeBusk, Jerry Smith, Frank Newkirk, Tommy Blackwell, Jerry Finley, Malcom Kemper, Jackie Smith, Larry Mitchell. SECOND ROW: Dwight Smith, Charles Blackwell, Roy Rogers, Paul Campbell, Joe Bill Vaughan, Bobby Thornhill, Roderick Bolian, Robert Gourley, Bob Clark, Sam Kimball. THIRD ROW: Wendell Dennis, Danny Coonts, Stanley Mitchell, Walter Harris, Dwayne Harrison, Leon Lemons, Billy Prock, Larry Elliott, Frankie McCune,

Gaylord Mitchell, Bill Douglass, Sonny Spurgeon. FOURTH ROW: Elmer Gregg, Larry Gaddis, Larry Cutburth, Ronnie Wood, Jerry Zeman, Billy Long, Elmer Ault, Chester Douglass, Eugene Gaddis, Lowell Hicks, Joe Bradd, Gary Hurley. LAST ROW: Oliver Adamson, Darrell Mitchell, Donald Coonts, Raymond Bell, Ronnie Kemper, Jimmy Coffman, Gary Alumbaugh, Arnold Elliot, L. C. Mackey, Ronald Neal, Myron Gerth.

The Mountain Grove F.F.A. Chapter received its charter on April 29, 1941. To be a member of this club, the boys must have completed or be taking courses in Agriculture. Some of the projects of the year have been: entering a float in the Homecoming Parade and winning first place in the humor division; entering a float in the Christmas Parade; purchasing a sign of the F.F.A. Chapter which was placed east of town; sponsoring the Donkey Basketball Game; having the annual Barnwarming at which Judy Rippee was crowned Barnwarming Queen; having a Parent's Night during the fall; building flower boxes for the Town and Country Club; and giving a Parent-Son Banquet in the spring.

Officers: Jerry Finley-President, Malcolm Kemper-Vice-President, Larry Mitchell-Secretary, Frank Newkirk-Treasurer, Tommy Blackwell-Sentinel, Jack Smith-Reporter, Roy Rogers-Student Council Representative.

Vocational Agriculture



STATE FARMER
Jerry Finley



STATE FARMER
Jerry Smith



DAIRY PRODUCTS
Bobby Thornhill, Walter Harris, Malcom Kemper.



DAIRY CATTLE
Wendell Dennis, Jack Smith, Larry Cutburth.



MEATS
1st place district-Jerry Finley, Frank Newkirk, Instructor-Sherrell DeBusk, Dwayne Harrison.

POULTRY
Paul Campbell, Myron Gerth, Dwight Smith, Larry Cutburth.



SOILS
Jack Smith, Jerry Smith, Roderick Bolian.





Jerry Finley-President of the local chapter crowning the F.F.A. Sweetheart, Miss Judy Rippee.



Miss Judy Rippee F.F.A. Sweetheart and her attendants: Cheryl Gates, Vonna Duey, Judy Rippee, Beverly Moore, Martha McElyea, Patsy Elliot.

F.F.A. SWEETHEART
Judy Rippee



Barnwarming

"Dancing up a storm!"



"Swing your partner!"





A successful hunt



F.F.A. float in Christmas parade; 1st place in humor

"Hold off the dogs!"



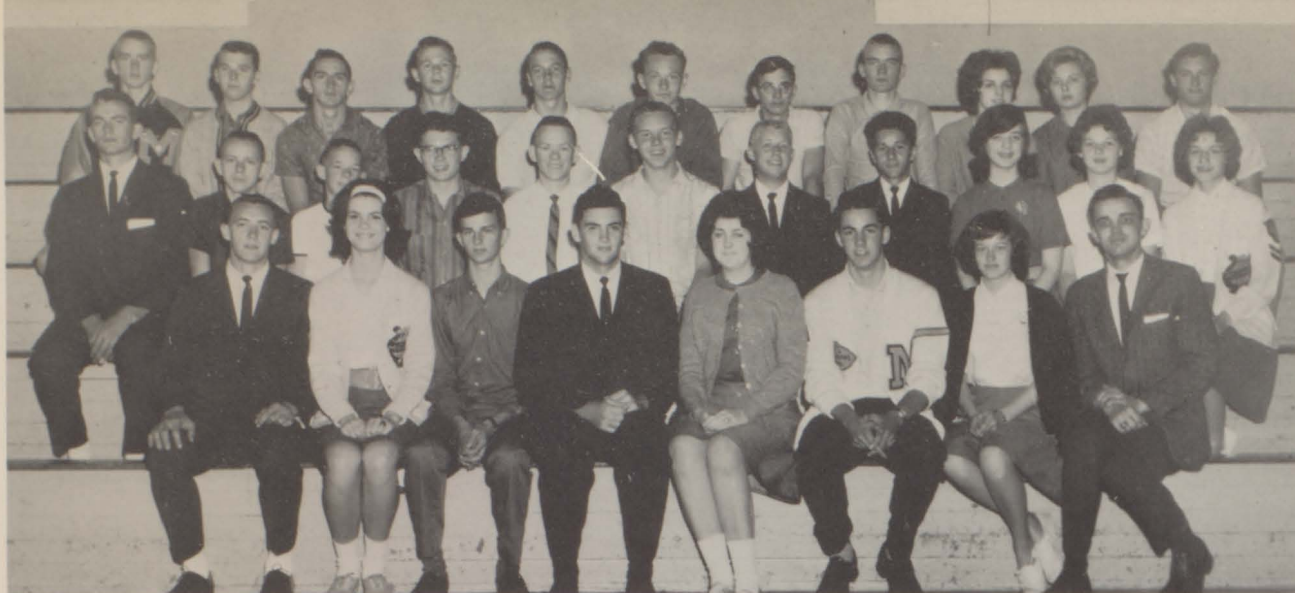

TODAY CLUB

FIRST ROW: Jerry Finley, Sharon Kirkbride, David Mings, Jerry Smith, Tia Kolb, Joel Romines, Suzanne Plummer, Mr. Wells. SECOND ROW: Bill Douglass, Gary Newcomb, David Smith, Ronnie Stillwell, Richard Shannon, Bill Bennett, Frankie Newkirk, Everett Fletcher, Lou Donna Barritt,

Saundra Wood, Beverly Moore. LAST ROW: Bob Hamilton, Richard Jackson, Jerry Hopkins, Junior Loper, Eddie McCarty, Pat Henry, Robert Cooley, Ted Craig, Mary Kay Holman, Cindy Smith, Donald Byerly.

The Today Club is an organization for students who are interested in meeting and discussing the world affairs of the day. Throughout the year many interesting guest speakers were brought to the club for a different and varied program. The club also entered a float in the Homecoming Parade. Officers: Jerry Smith-President, David Mings-Vice-President, Tia Kolb-Secretary, Sharon Kirkbride-Treasurer, Joel Romines-Historian, Jerry Finley-Reporter, Suzanne Plummer-Student Council Representative.

The Book Club is a club strictly for those who enjoy reading and discussing good literature. This past year the club has been affiliated with the Campus Paperback Book Club through which many of the members have ordered many books. The project of this year has been to set up plans and make arrangements for a paperback book store in the school. The club also entered a float in the Homecoming Parade. Officers: Barbara Smith-President, Andy Smith-Vice-President, Marilyn Alling-Secretary & Treasurer, Barbara Raney-Student Council Representative.

BOOK CLUB

FIRST ROW: Mr. Harral, Andy Bill Smith, Barbara Smith, Barbara Raney, Marilyn Alling. SECOND ROW: Eddie Wood, Suzanne Plummer, Jody Hoffarth, Linda Rebmman, Bonita

Raney, Ann Elliott, Everett Fletcher. LAST ROW: Mary Sue Jones, Judy Sutherland, Sharon Kirkbride, Tia Kolb, Arlene Smyer, Kirby Lewis.





FUTURE TEACHERS OF AMERICA

FIRST ROW: Mr. Harral, Jeannie Hopkins, Bob Robinett, Kay Palmer, Kirby Lewis, Judy Garrett, SECOND ROW: Janet Young, Nancy Austin, Sharon Wingo, Linda Sutherland, Sharon Kirkbride, Mary Sue Jones, Janet Oxley, Sandy Hilt, Ann Elliott, Sandra Wood, Marilyn Alling, Judy Keller. THIRD ROW: Richard Jackson, Jerry Hopkins, Erma

McGownd, Dale Harris, Carolyn Baty, Mary Kay Holman, Arlene Smyer, Barbara Smith, Barbara Raney, Janet Austin, Gary Holland, Jerry Finley, Judy Sutherland, Ronnie Stillwell, Junior Loper, Ben Rook, Elaine Taylor, Cindy Smith, Judy Eastin, Sharon Noel, Andy Smith, Larry Baney, Bill Douglass.

The Future Teachers of America is a national organization for students who are interested in becoming teachers. Mrs. Dora White, a retired teacher, as guest speaker, gave a very interesting review of her teaching career and showed some pictures of some of the earlier teaching facilities. The club entered a float in the Homecoming Parade. Officers: Kay Palmer-President, Bob Robinett-Vice-Pres., Jeannie Hopkins-Secretary & Treasurer, Judy Garrett-Historian, Kirby Lewis-Student Council Representative.

The Future Nurses Club, a state and nationally chartered club organized in 1959, provides a variety of programs and activities for all students interested in the medical field. The activities included: making a trip to the rest home and taking Christmas presents; having a party for the members and their dates; entering a float in the Homecoming Parade. Officers: Jody Hoffarth-President, Jackie Potter-Vice-President, Everett Fletcher-Secretary, Linda England-Treasurer, Darrell Day-Student Council Representative.

FUTURE NURSES CLUB

FIRST ROW: Darrel Day, Jackie Potter, Linda England, Jody Hoffarth, Everett Fletcher, Mrs. Sutherlin. SECOND ROW: Kay Baty, Ann Grimes, Karen Brown, Sandy Worrel, Rita Davis, Janie Frentzel, Jo Hutchison, Lou Donna Barritt.

Edith Freeman, Freddie Withers, Barbara Cantrell, Carole Ellis, Donna Archer, Pat Moyer, Janet McGowan, Peggy Higby, Wanda Homan, Hazel Arnall.





BETA CLUB

FIRST ROW: Mr. Ballenger, Glenda Swope, Janet Lindholm, Barbara Raney, Mary Sue Jones, Judy Garrett, Mrs. Newton. SECOND ROW: Erma McGownd, Ethel Allen, Ann Grimes, Donna Archer, Ann Elliott, Jo Hutchison, Karon Hicks, Arlene Smyer, Barbara Smith, Berthenia Rice, Suzanne Plummer, Sharon Wingo, Kirby Lewis, Jeannie Hopkins. THIRD ROW: Judy Sutherland, Jackie Potter, Saundra Wood,

Venita O'Neal, Janell Millsap, Diana Hagan, Loana Sanders, Bonnie Hoover, Bonita Raney, Diana Landreth, Marilyn Alling, Jody Hoffarth, Sharon Kirkbride, Tia Kolb, LAST ROW: Darrel Day, David Mings, Jerry Hopkins, Mel Jenkins, Robert Cooley, Roderick Bolian, Ted Craig, Charles McElyea, Junior Loper, Ben Rook, Everett Fletcher, Charles Norris, Ronnie Stillwell, Jerry Smith.

The Mountain Grove Beta Club is the local chapter of the National Beta Honor Society. This club is composed of students who attain and maintain honor roll standing. The club had almost a double increase in membership this year. Some of the projects of the year were: sharing in sponsoring the 1962-63 annual; entering a float in the Homecoming Parade with the caption "Panther Honor Roll"; paying \$75.00 along with the P.T.A. to buy a television for the school; helping the music department sell booster



Glenda Swope, delegate to the state Beta Club Convention in St. Louis.

athletic stickers for the ball games; sending a delegate to the State Beta Convention in St. Louis; having a Beta Appreciation Tea honoring the faculty and administration; and helping sponsor three F.B.L.A. delegates to the National F.B.L.A. Convention in Dallas, Texas.

Officers: Barbara Raney-President, Mary Sue Jones-Vice-President, Janet Lindholm-Secretary, Judy Garrett-Treasurer, Glenda Swope-Student Council Representative.

Beta Club Tea for the faculty.





SCA INDUSTRIAL ARTS FAIR WINNERS 1st Place

FIRST ROW: Russell Haun, David Hoffman, Lynn Barton, Russell Lindholm, Steve Cope, Joe Long, L. C. Mackey. SECOND ROW: Harvey Gilley, Freddie Collins, Ronnie Deeds, Howard Hawkins, Jack Crisp, Harold Hutsell, Gary Parsons, Larry Johnson. THIRD ROW: Barbara Proctor, Sandra Richardson, Dallas Dawson, Gene Loomis, Jerry Ussery,

Dennis Johnson, Robert Gourley, David Harpster, Susie Jones, June Raney. LAST ROW: Kaye Upshaw, Faye Upshaw, Sylvia Wheat, Shirley Nettleton, Kay Thornhill, Sharon Landreth, Genell Robertson, Patty Clark, Shirley Robertson, Hazel Arnall.

SMS INDUSTRIAL ARTS FAIR WINNERS 1st Place

FIRST ROW: Ronnie Deeds, Larry Creiger, Deloris England, Russell Haun. SECOND ROW: Gene Loomis, Bill Barber, Howard Hawkins. ABOVE: Rex Clark.



SMS INDUSTRIAL ARTS FAIR WINNERS Outstanding Awards

FIRST ROW: Freddie Collins, Howard Hawkins, Sandra Waggle, Gary Parsons, David Harpster. SECOND ROW: Gene Loomis, Ronnie Deeds, Dennis Johnson, Russell Haun, Harvey Gilley, Jack Crisp.

SMS INDUSTRIAL ARTS FAIR WINNERS 2nd Place

FIRST ROW: Elmer Gregg, Joe Long, James Graham, Gary Fry, Eddie Hutsell. SECOND ROW: Walter Harris, Jackie Crisp, Frances Homan, Dorothy Jarrett, David Harpster, Harold Hutsell. THIRD ROW: Gene Loomis, Dallas Dawson, Ronnie Deeds, Eddie Liniger, Howard Hawkins, Fred Archer, Roy Burdick. LAST ROW: Mr. Dixon, Mr. Grim.

Industrial Arts





THESPIANS

FIRST ROW: Andy Smith, Larry Baney, Sharon Noel, Bob Robinett, Carolyn Baty, Arlene Symer, Kathy Halliburton, Mr. Graham. SECOND ROW: Susie Jones, Kay Baty, Sandy Hilt, Janet Oxley, Jo Hutchison, Connie Middleton,

Loana Sanders, Linda England, Jody Hoffarth. LAST ROW: Darrel Day, Grant Smith, Judy Sutherland, Kay Palmer, Barbara Raney, Mary Sue Jones, Kirby Lewis, Janet Austin, Judy Brown, Elaine Taylor, Judy Keller.

Thespian Troupe 1522 is the local chapter of the National Thespian Society. To become a member of the local club, one must show an interest in dramatics, and be willing to work for points, which it is necessary to have to become a National Thespian. This year the Troupe presented the dramatic play, "Letters to Lucerne." At the close of the year, a formal banquet was held at which the new National Thespians were initiated and the new officers installed. Officers: Bob Robinett-President, Larry Baney-Vice-President, Arlene Smyer-Recorder, Carolyn Baty-Secretary, Kathy Halliburton-Treasurer, Andy Bill Smith-Student Council, Sharon Noel-Publicity Chairman.

English, Speech and Drama

These students won E or S ratings at the speech contest in Rolla. FIRST ROW: Connie Middleton, Jackie Potter, Carole Ellis. ABOVE: Kathy Halliburton, Kirby Lewis, Carolyn Baty.



These students participated in the SCA English Meet held in Thayer and brought home honors for MGHS. FIRST ROW: Ann Elliott, Freddie Hopkins, Glenda Swope, Marilyn Alling. SECOND ROW: Barbara Raney, Diana Tate, Sandra Wood. THIRD ROW: Robert Cooley, Judy Sutherland, Jim Aldridge.





FIRST ROW: Mr. Sutherlin, Mr. Taylor, Ed Wood, Frank Newkirk, Darrel Day, Joel Romines, David Mings, Mr. Claxton, Mr. Drye. SECOND ROW: Jim Ward, Doug Boyce, Bill Bennett, Ted Craig, Keith Austin, Bob Hamilton, Larry

Baney, Everett Fletcher, Suzanne Plummer, THIRD ROW: Richard Jackson, Jerry Hopkins, Junior Loper, Ronald Ballard, Ben Rook, Leon Virtue, Charles Norris, Reed McCubbin, Ronnie Stillwell, Jonathan Roth.

The Math & Science Club, organized in 1960, is a club for students who have a special interest in Mathematics or Science and who like to discuss projects and problems in these fields. This year the club entered a float in the Homecoming Parade. Officers: Darrell Day-President, Joel Romines-Vice-President, Frank Newkirk-Secretary, Ed Wood-Treasurer, David Mings-Student Council Representative.



FIRST ROW: Virginia Hutchison, Patsy Worrel. SECOND ROW: Barbara Kirkbride, Lynn Barton, Bill Bennett. THIRD ROW: Judy Harris, Jean Harris. ABOVE: Jimmy Morgan. These students were science winners in the SCA Math & Science Fair.

Connie Harris, Mike Woods, Hugh Sanders, Ronald Ballard were math winners in the SCA Math & Science Fair.

Judy Sutherland, David Mings, Everett Fletcher won first, second, and third places, respectively, in the math contest.

Math and Science





PEP CLUB

FIRST ROW: Mrs. Ballenger, Sandy Hilt, Judy Garrett, Janie Frentzel, Janet Austin, Kay Palmer. SECOND ROW: Carol Douglass, Lounette Stillwell, Beverly Peterson, Freddie Withers, Judy Brown, Judy Keller, Connie Middleton, Jackie Potter, Loana Sanders, Rosie Koster, Lonna Smith, Ethel Elliott. THIRD ROW: Carol Lawrence, Glenda Hunt, Pam Griffin, Lorna Hopkins, Nancy Austin, Erma McGownd, Carole Coats, Jeannie Hopkins, Sharon Kirkbride, Cindy Smith, Donna Duey, Karon Hicks, Sharon Rust, Vonna Duey, Sharon

Wingo. FOURTH ROW: Betty Bruce, Retha Craig, Laura Hamilton, Nancy Shaunce, Janet Oxley, Janet Young, Linda Sutherland, Darena Huskey, Bonnie Hoover, Elaine Taylor, Judy Eastin, Sherron Noel, Mary Kay Holman, Suzette Stillwell. LAST ROW: Glenda Swope, Barbara Washburn, Carol Hoffman, Barbara Kirkbride, Margaret Kremer, Brenda Lemond, Patty Lefler, Sue Wade, Sandy Yarber, Debbie Smith, Virginia Hutchison, Janice Withers, Clare Hoffman, Rita Davis.

The Pep Club was organized to sponsor Pep Rallies and give the Panthers an organized team of support. All cheerleaders come from the Pep Club. Some of the projects of the year have been: entering a float in the Homecoming Parade and winning Honorable mention; selling pennants and stickers as a money-making project; and having a Pep Club Party in the fall.

Officers: Jeannie Hopkins-President, Sharon Kirkbride-Vice-President, Carole Coats-Secretary, Erma McGownd-Treasurer, Cindy Smith-Student Council Representative.

"A" TEAM BASKETBALL CHEERLEADERS

SITTING: Judy Garrett, Kay Palmer. STANDING: Janet Austin, Janie Frentzel, Sandy Hilt.



JR. HIGH
FOOTBALL CHEERLEADERS
FIRST ROW: Lonna Smith,
Lounette Stillwell, Beverly
Peterson-Captain, Ethel Elliott.
BACK ROW: Rosie Koster, Carol
Douglass.



JR. HIGH
BASKETBALL CHEERLEADERS
KNEELING: Pam Griffin, Carol
Lawrence, Glenda Hunt, Lorna
Hopkins. STANDING: Nancy
Austin-Captain.



"B" TEAM BASKETBALL CHEERLEADERS
FIRST ROW: Karon Hicks, Vonna Duey-Captain,
Donna Duey. BACK ROW: Sharon Wingo, Sharon Rust.

Football Cheerleaders



CONNIE MIDDLETON

JUDY BROWN

JUDY KELLER-Captain

JACKIE POTTER-Captain

FREDDIE WITHERS

LOANA SANDERS



Kathy Halliburton - Volleyball



Vancetta Hutsell, Carole Ellis, Von Greenlee,
Jackie Potter - Archery.

Physical



TRACK
Evelyn Luttrell, Sharon Rust.

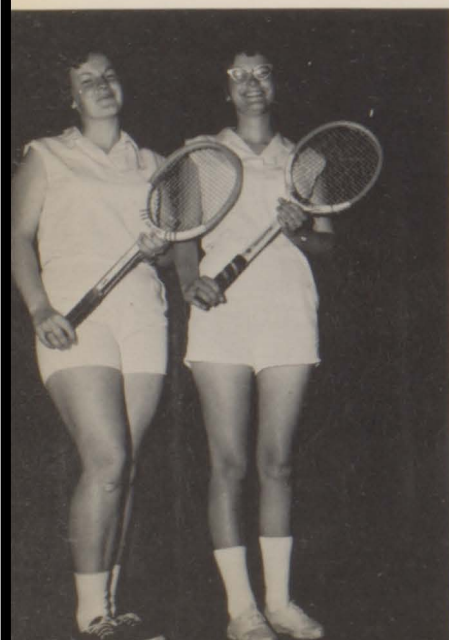

Janie Adams, Patsy Wade -
Tennis Champs

Carole Coats - Softball





TUMBLING TEAM
STANDING ON HEADS: Charlene Shannon, Betty Vaughan, Sue Deaton, Barbara Cantrell, STAND-
ING: Loana Sanders, Vonna Duey, Violet Sutton,
Barbara Harris.

Doris Dobson - Archery



Education



Dorothy Jarrett, Connie
Middleton - Track



Janie Frentzel -
Tennis

VOLLEYBALL CHAMPS
Sharon Rust, Violet Sutton, Erma McGownd, Dorothy Jarrett,
Genell Robertson, Connie Middleton, Sharon Woods.



FBLA

FIRST ROW: Mrs. Hoffman, Gary Holland, Bill Douglass, Arlene Smyer, Judy Garrett, Sharon Wingo, Connie Middleton, Loana Sanders, Bonnie Hoover, Lois Nevels, Mrs. Anderson. SECOND ROW: Freddie Withers, Kay Baty, Kirby Lewis, Sharon Rust, Linda Rebmann, Janie Adams, Carole Coats, Shirley Wade, Charlene Shannon, Genell Robertson, Berthenia Rice. THIRD ROW: Erma McGownd, Mary Sue Jones, Larry Collins, Jerry Smith, Robert Cooley, Sonny Spurgeon, Judy Eastin, Janet Austin, Bob Robinett, Gene Douglass, Donna Duey. LAST ROW: Diana Landreth, Edith Freeman, Lou Edwards, Richard Jackson, Jerry Finley, Sharon Noel, Elaine Taylor, Jeannie Hopkins, Carole Ellis, Betty Vaughan, Patsy Elliot, Vonna Duey.



The F.B.L.A. Club was organized as the Commercial Club in 1945 by one of its sponsors, Mrs. Henry Hoffman. The club was affiliated with the Future Business Leaders of America in the spring of 1947 as Chapter 103. To be a member of this club a student must have completed or be taking a business course. The club was awarded a gold seal certificate for the fifth consecutive year. Two members of the Parliamentary Procedures Team won first place at the National Convention in Dallas, Texas. Some of the projects of this year have been: taking a trip to Springfield to tour the Royal McBee Typewriter Company and the Gospel Publishing Company; working in correspondence with the national project which was "Operation Economics"; giving an assembly to the Student Body; attending the State Convention as a group; installing a new F.B.L.A. Chapter at Winona, Mo.

Officers: Arlene Smyer-President, Bill Douglass-Vice-President, Judy Garrett-Secretary, Gary Holland-Treasurer, Lois Nevels-Student Council Representative, Pat Smyer-Program Chairman, Sharon Wingo-Project Chairman, Loana Sanders-Finance Chairman, Bonnie Hoover-Historian, Connie Middleton-Reporter.

PARLIAMENTARY PROCEDURE TEAM

Arlene Smyer, Jerry Finley,
Sue McCarty, Jerry Smith,
Lois Nevels, Bill Douglass.



SPELLING TEAM

Carole Coats, Erma McGownd,
Shirley Wade, Robert Cooley.

HELPED AT F.B.L.A. DISTRICT CONVENTION
Bonnie Hoover, Mary Sue Jones, Sharon Wingo.



Commerce



These students attended the FBLA Convention during the school year. FIRST ROW: Lois Nevells, Sue McCarty, Arlene Smyer. SECOND ROW: Bill Douglass, Jerry Smith, Jerry Finley. THIRD ROW: Robert Cooley, Shirley Wade, Erma McGownd, Linda Rebmann. TOPROW: Bonnie Hoover, Mary Sue Jones, Sharon Wingo.



Linda Rebmann was the outstanding commerce student of the year.



Jerry Finley, Bill Douglass, and Jerry Smith were chosen as delegates to the FBLA National Convention to be held in Dallas, Texas, after school was out. As members of Missouri State Parliamentary Procedure Team, they won first in the nation.



KEY CLUB

FIRST ROW: Larry Baney, Bob Hamilton, Joel Romines, Bill Douglass, Joe Aldridge, Everett Fletcher, Jim Aldridge, Jerry Smith, Jerry Finley, Gary Holland, SECOND ROW:

Gerre Durney, Donald Byerley, Gary Donley, Ted Craig, Richard Jackson, David Mings, Leon Virtue, TOP ROW: Ben Rook, Mr. Perkins.

The Key Club, a branch of the civic Kiwanis Club, was very successful in planning and executing a toy-drive for Christmas. The toys after being repaired and fixed up were given to underprivileged children. The club as a whole attended one meeting of the Kiwanis and from then on sent two delegates to their meetings. Officers: Ben Rook-President, Leon Virtue-Vice-President, Don Byerley-Secretary & Treasurer, David Mings-Student Council Representative.

Some of the Key Club members with the toys collected from the toy drive.





M CLUB

FIRST ROW: Frankie Thornhell, Mike Jones, Jim Crisp, Mike Smith, Gene Douglass, Coach Max Oldham. SECOND ROW: Ben Rook, Fred Collins, Bill Douglass, Leon Virtue, Jim Aldridge, Keith Austin, Gene Walker, Steve Hunsaker,

Wendell Dennis, Jerry Dowsey, Larry Dooks. LAST ROW: Jackie Smith, Gary Holland, Jerry Finley, Joel Romines, Bob Hamilton, Ronnie Wood, Larry Gaddis, Stanley White, Dale Harris, Jim Ward, Larry Collins, Dwight Smith.

Our Cheerleaders?

The "M" Club organized last year, is a club for boys who letter and then remain active in sports. Activities this year included: an over-night trip to St. Louis to see the Cardinals play; sponsored an "M" Club party and the S.C.A. Championship party.



Officers: Jim Crisp-President, Mike Smith-Vice-President, Mike Jones-Secretary & Treasurer, Frankie Thornhill-Student Council Representative, Joel Romines-Chaplain, Gene Douglass-Sergeant-at-Arms.

In action?





Students in biology lab



Students watching television purchased for the school by the P.T.A. and the Beta Club.



Key Clubbers enjoying their lunch



Office girls at work?

Class Scenes



Shop students spraying their projects.

Workout in typing class.



Panel discussion in sociology

Students working in foreign language laboratory

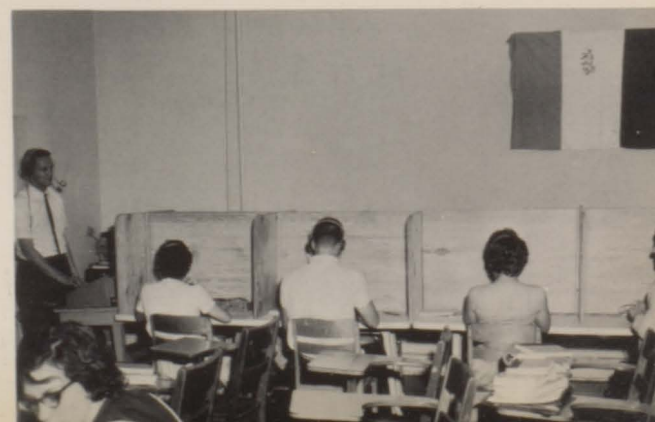

ATHLETICS

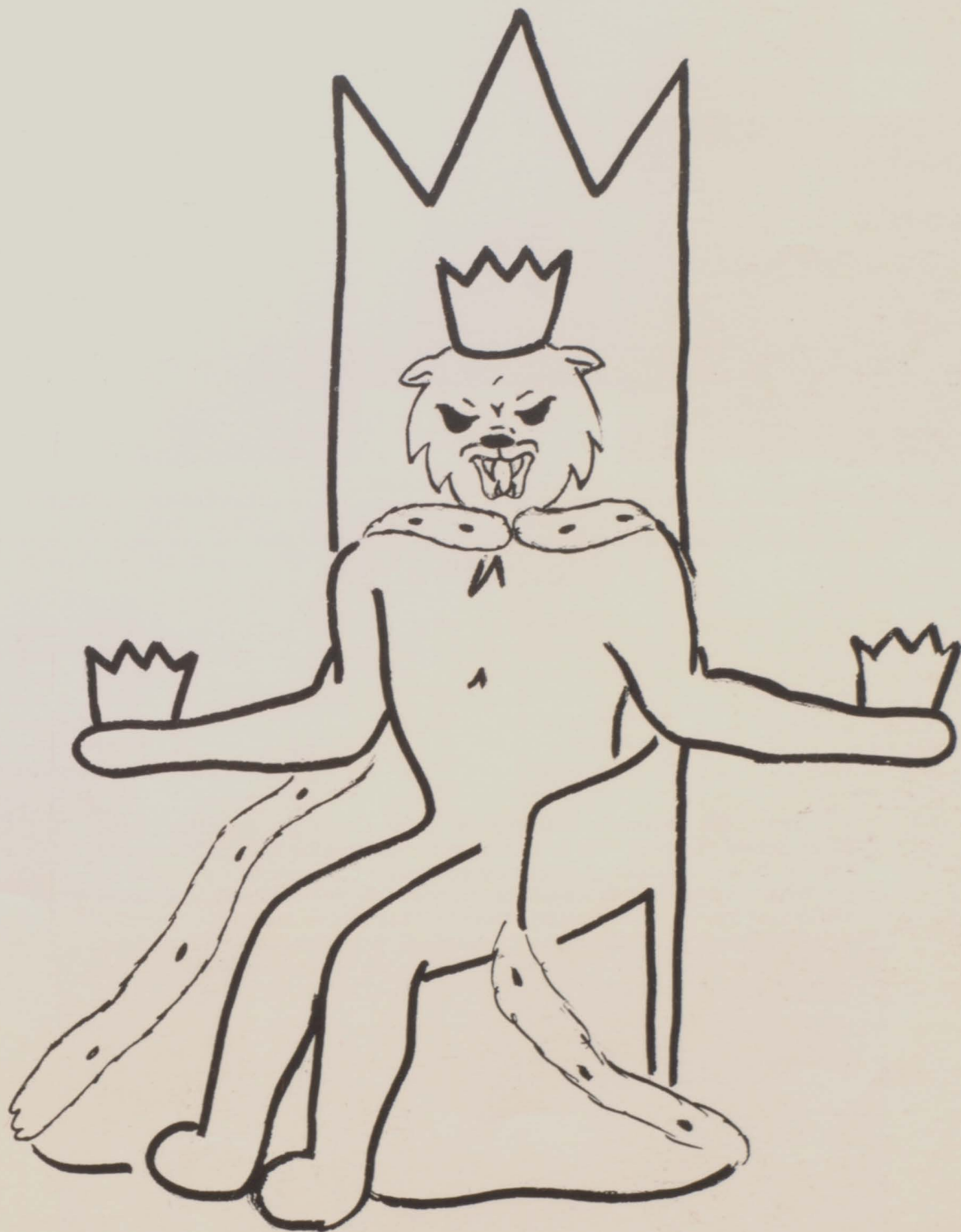



Ben Rook receiving the
Fred Archer Scholarship



Claude Burney made honorary member of M Club



Bill Douglass receiving Red Wade Trophy

Athletic Banquet

Under the superior coaching of Ralph Colby the Mountain Grove High School football team had a very successful season. Unscored against in six straight games, they were first place champs in the SCA.

Max Oldham did an excellent job with the Panther basketball team which tied for the championship with the West Plains Zizzers.

The boys who formed the Mountain Grove High track team gained for us the welcomed first place trophy. This placed our school on top in the SCA, holding for the first time the SCA Triple Crown.



S.C.A. Football Champions

FIRST ROW: Leon Virtue, Mike Smith, Larry Collins, Fred Collins, Jim Ward, Bob Hamilton, Wendell Dennis, Keith Austin, Steve Hunsaker, Dale Harris. SECOND ROW: Coach Colby, Gene Douglass, Gary Holland, Ben Rook, Jim Crisp, Jerry Dowsey, Jerry Finley, Bill Douglass, Mike Jones, Charles

McElyea, Stanley White, Joel Romines, Coach Oldham. LAST ROW: Gene Walker, Dwight Smith, Larry Dooms, Ronald Ramsey, Ronnie Crisp, Ronnie Wood, Larry Gaddis, Jackie Smith, Richard Jackson, Raymond Bell.

Mountain Grove	13
Mountain Grove	33
Mountain Grove	26
Mountain Grove	39
Mountain Grove	33
Mountain Grove	38
Mountain Grove	26
Mountain Grove	25
Mountain Grove	46

Lebanon	21
Houston	7
West Plains	13
Ava	0
Willow Springs	0
Mountain View	0
Thayer	0
Salem	0
Cabool	0

SENIOR LETTERMEN

Dale Harris, Fred Collins, Gary Holland, Bill Douglass, Mike Jones, Jim Crisp, Jerry Finley, Ben Rook.





VARSITY DEFENSIVE UNIT

FRONT ROW: Jerry Finley, Joel Romines, Mike Jones, Gene Douglass, Jim Crisp, Ben Rook. BACK LINE: Mike Smith, Larry Gaddis, Bill Douglass, Jerry Dowsey, Larry Collins.



VARSITY GUARDS

Richard Jackson, Larry Gaddis, Bill Douglass, Jerry Dowsey, Larry Dooks, Gene Walker

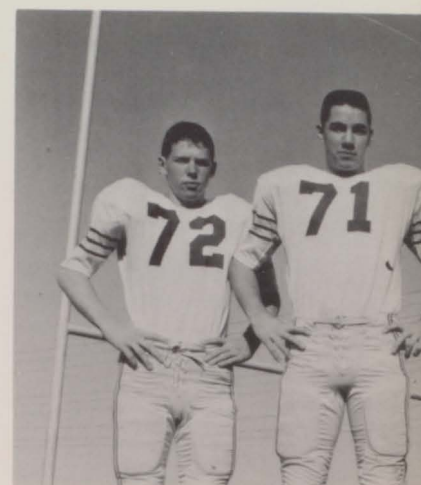

TACKLES

Ronnie Wood, Joel Romines

PANTHER SQUAD

FIRST ROW: Ronnie Crisp, Jackie Smith, Larry Dooks, Dwight Smith, Gene Walker, Ronnie Wood, Stanley White. LAST ROW: Wendell Dennis, Jim Ward, Keith Austin, Bob Hamilton, Dale Harris, Steve Hunsaker.





VARSITY OFFENSIVE UNIT

FIRST ROW: Ben Rook, Jim Crisp, Bill Douglass, Gene Douglass, Jerry Dowsey, Joel Romines, Gary Holland. SECOND ROW: Fred Collins, Leon Virtue, Mike Smith, Larry Collins.

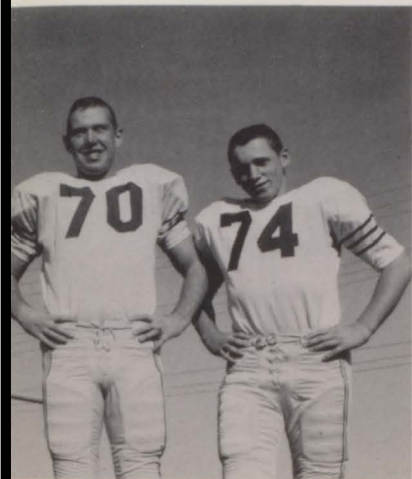

Jim Crisp, Jackie Smith.



CENTERS

Charles McElyea, Dwight Smith, Mike Jones, Raymond Bell, Gene Douglass.

BACKS

Wendell Dennis, Fred Collins, Bob Hamilton, Keith Austin, Leon Virtue, Mike Smith, Larry Collins, Jim Ward, Dale Harris, Steve Hunsaker.



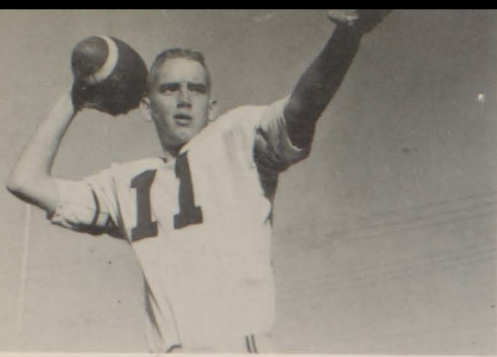

BOB HAMILTON
Quarterback

LARRY GADDIS
Guard

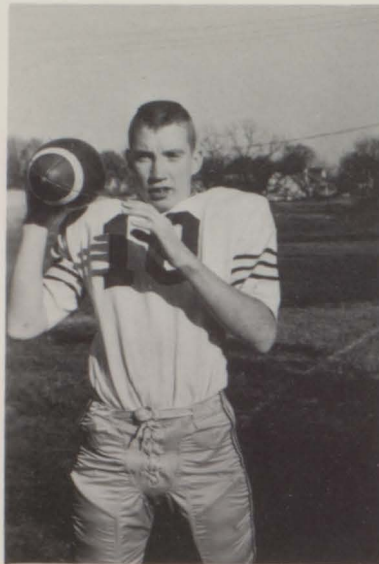
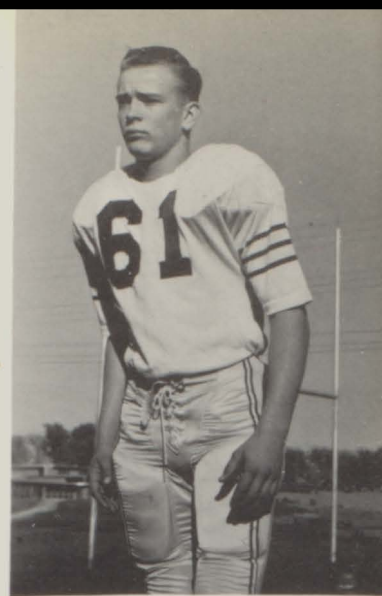

MIKE SMITH
Quarterback

MIKE SMITH
Quarterback

GENE DOUGLASS
Center

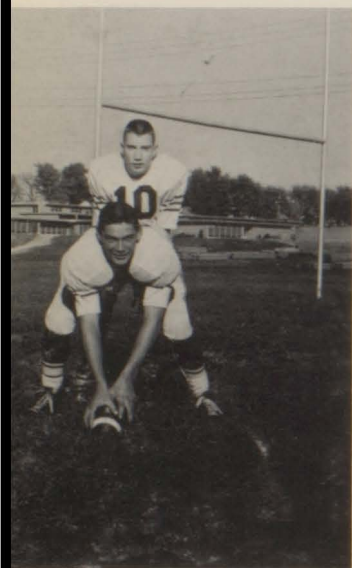

GARY HOLLAND
End

JOEL ROMINES
Tackle

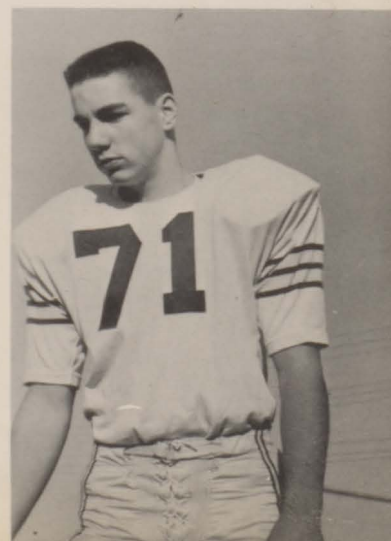

JERRY DOWSEY
Guard



JERRY FINLEY
End



FRED COLLINS
Halfback

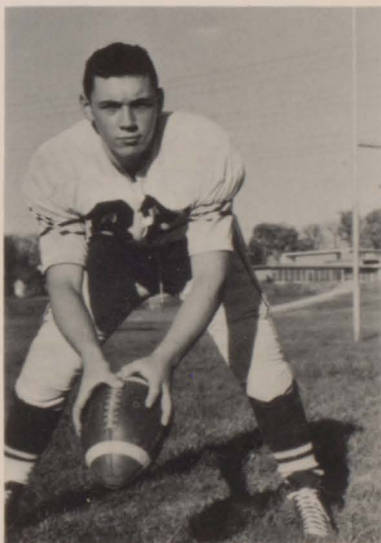

DWIGHT SMITH
Center



BILL DOUGLASS
Guard



MIKE JONES
Center

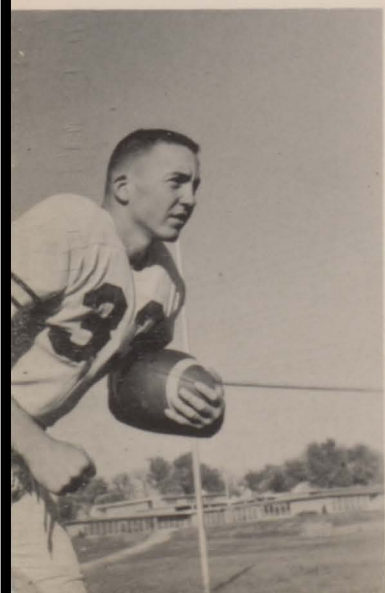

KEITH AUSTIN
Fullback

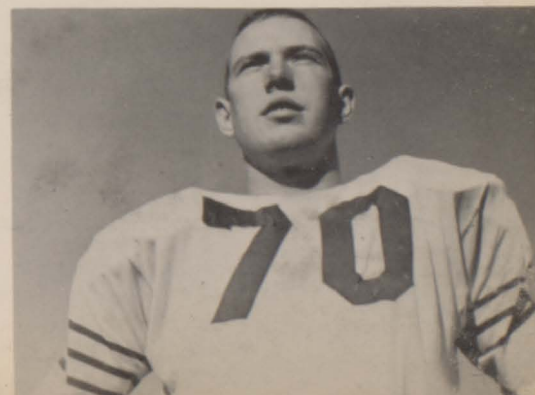

JIM CRISP
Tackle



JR. HIGH FOOTBALL SQUAD

FIRST ROW: Larry Burke, Clyde Rust, Lonnie Sinning, James Deaton, Doug Jones, Keith Phelps, Eddie Perryman, Derek Holland, Robert Craig, Billy Parker, Gary Raney, Danny Davidson. SECOND ROW: Donnie Cantrell, Eldon Duey, James Morgan, Nathan Roth, Mike Woods, Jerry Frisk, Bob Owens, Rex Sloan, Gary Emery, Mike Wade, Larry Baty, Mike Austin,

Mike Cope, Larry Bowlin, Scotty Williams. THIRD ROW: Eugene Gaddis, Kenny Woods, Walter Kemper, Howard Hawkins, Chester Douglass, Lonnie McCallister, Mike Robertson, Jack Crisp, Joe Bradd, Gary Gourley, Pat Robertson, Eddie McCarty, Tommy Spurgeon, Larry Sutherland.

Junior High Football

7th & 8th GRADE FOOTBALL PLAYERS

SITTING: Left to Right, Chester Douglass, Eugene Gaddis, Tommy Spurgeon, Kenny Woods, James Morgan, Larry Sutherland. STANDING: Donnie Cantrell, Jack Crisp, Gary Gourley, Lonnie McCallister, Pat Robertson, Joe Bradd, Mike Robertson, Howard Hawkins, Eddie McCarty.

BACKS: Front to Back, Mike Cope, Mike Austin, Keith Phelps, James Morgan, Larry Baty, Mike Wade, Mike Woods, Jerry Frisk, Walter Kemper, Donnie Cantrell.





GUARDS

James Deaton, Robert Craig, Larry Bowlin, Nathan Roth, Eugene Gaddis, Kenny Woods, Gary Gourley, Jack Crisp.



CENTERS

Gary Emery, Chester Douglass



ENDS

Billy Parker, Bob Owens, Eddie McCarty, Tommy Spurgeon

QUARTERBACKS

Derek Holland, Scotty Williams, Lonnie McCallister, Larry Sutherland, Eldon Duey.



TACKLES

Lonnie Sinning, Eddie Perryman, Howard Hawkins, Pat Robertson, Rex Sloan, Joe Bradd, Mike Robertson, Doug Jones.



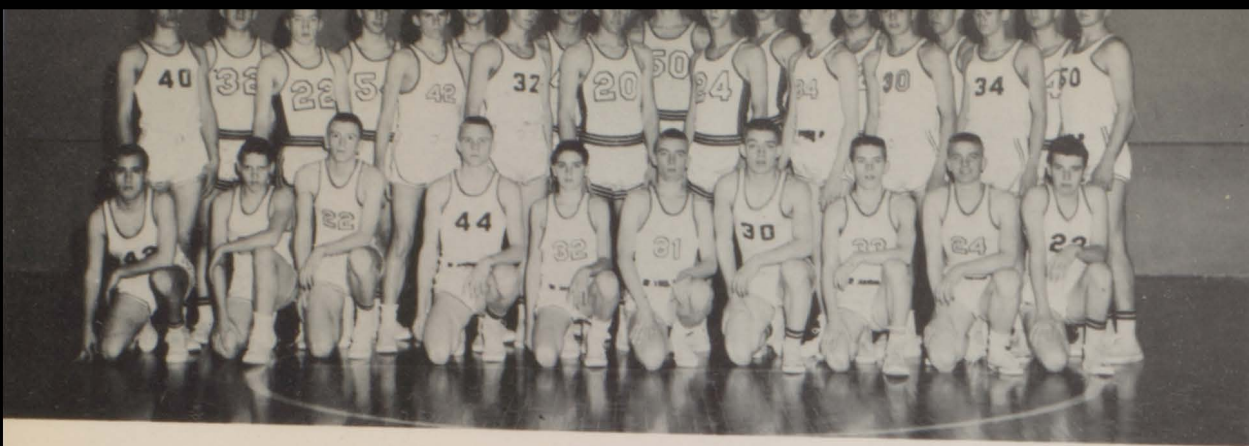

Varsity Squad

FIRST ROW: Donnie Williford, Jim Clark, Ronnie Sherrell, James Pokorny, Daniel Pearman, Ted Craig, Gerre Durney, Larry Hopkins, Gary Donley, Richard Jackson. SECOND ROW: Steve Hunsaker, Gary Holland, Mike Smith, Joel Romines, Mel Jenkins,

Charles McElyea, Frank Thornhill, Jerry Dowsey, Larry Collins, Mike Jones, Eddie Wood, Bob Hamilton, Pat Henry, Jim Crisp, Larry Dooms, Fred Collins, Ronald Ramsey, Ben Rook, Keith Austin.

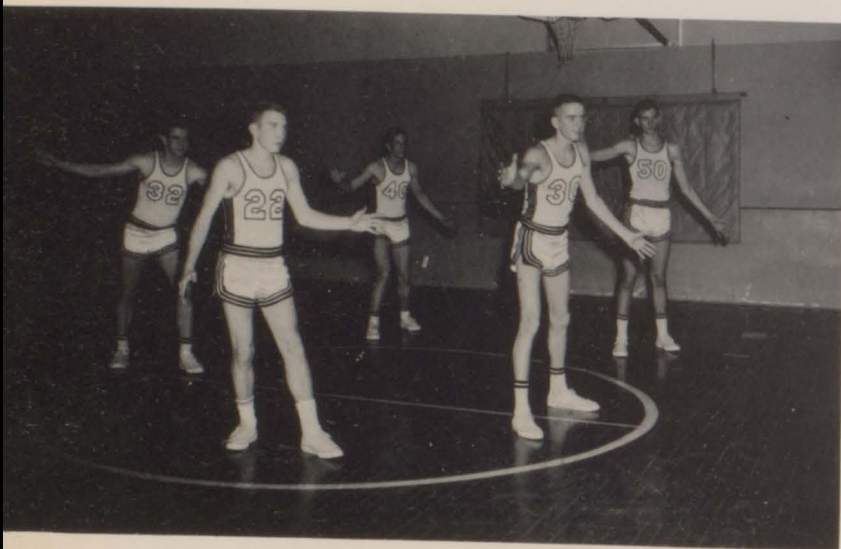

Starting Five "A" Team

Mike Smith, Bob Hamilton, Mike Jones, Gary Holland, Jerry Dowsey.

S.C.A. Basketball Co-Champs

Mountain Grove	32
Mountain Grove	48
Mountain Grove	47
Mountain Grove	68
Mountain Grove	49
Mountain Grove	77
Mountain Grove	80
Mountain Grove	49
Mountain Grove	67
Mountain Grove	48
Mountain Grove	86
Mountain Grove	83
Mountain Grove	30
Mountain Grove	77
Mountain Grove	68
Mountain Grove	54
Mountain Grove	56
Mountain Grove	52
Mountain Grove	76
Mountain Grove	70
Mountain Grove	54
Mountain Grove	56
Mountain Grove	70
Mountain Grove	33



Varsity "A" Team

Mike Smith, Gary Holland, Bob Hamilton, Mike Jones, Jerry Dowsey, Ben Rook, Fred Collins.



"A" TEAM PLAYERS

LEFT TO RIGHT: Mike Smith, Ben Rook, Gary Holland, Jim Crisp, Bob Hamilton, Mike Jones, Charles McElyea, Jerry Dowsey, Joel Romines, Ed Wood, Fred Collins, Larry Collins.

St. Agnes	57
Conway-Phillipsburg	33
Marshfield	27
Marshfield	44
Willow Springs	43
Houston	57
Hillcrest	70
West Plains	61
Summersville	59
Mountain View	35
Van Buren	23
Birch Tree	52
Thayer	28
Willow Springs	56
Cabool	44
Licking	48
Mountain View	35
Thayer	48
Mountain View	55
Cabool	43
Ava	45
Ava	55
Salem	45
West Plains	57

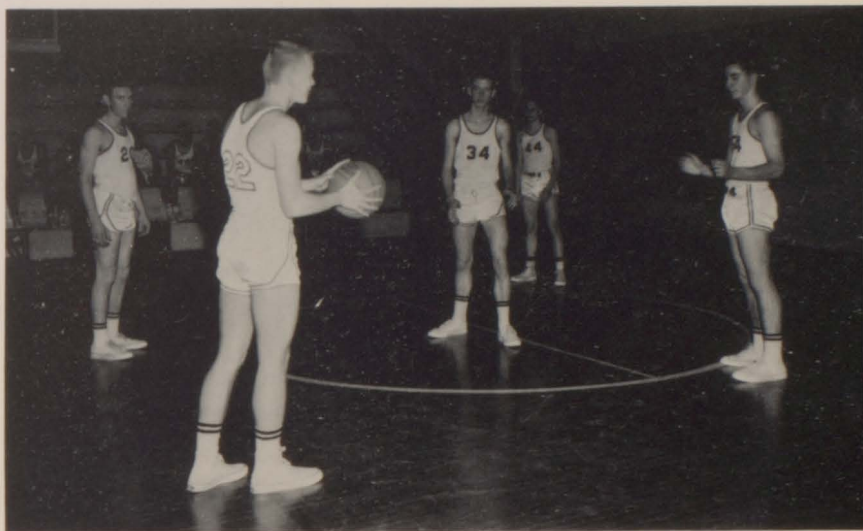

STARTING FIVE "B" TEAM

Ronnie Sherrell, Joel Romines, Charles McElyea, James Pokorny, Larry Collins.

VARSITY "B" TEAM

Steve Hunsaker, Keith Austin, Frank Thornhill, Ronnie Sherrell, Larry Dooms, James Pokorny, Gerre Durney, Donnie Williford.



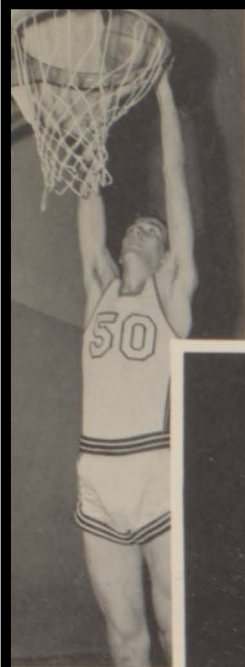

MIKE JONES
Center

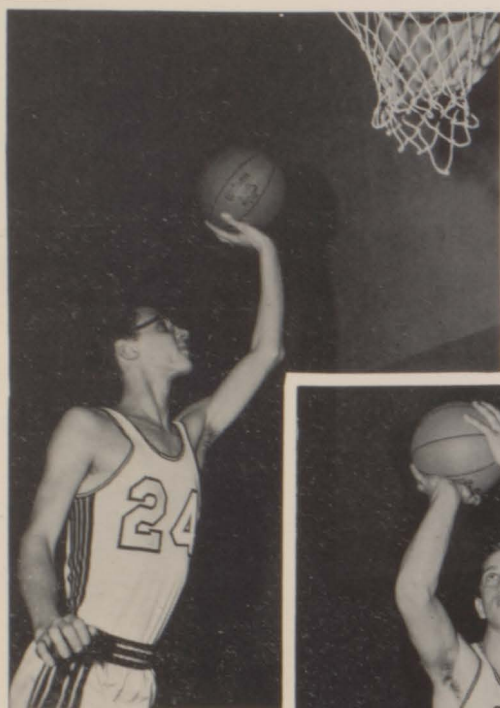

ED WOOD
Guard & Forward

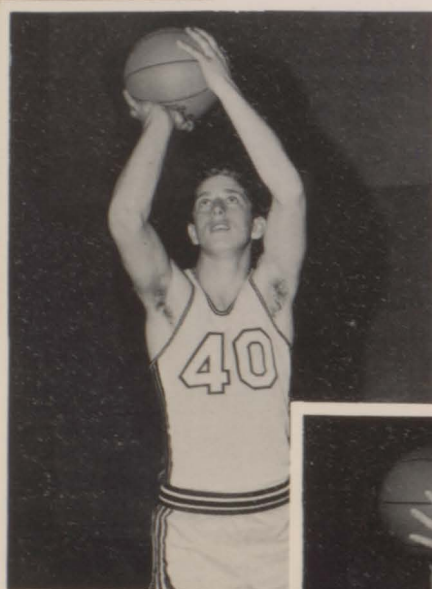

JERRY DOWSEY
Center

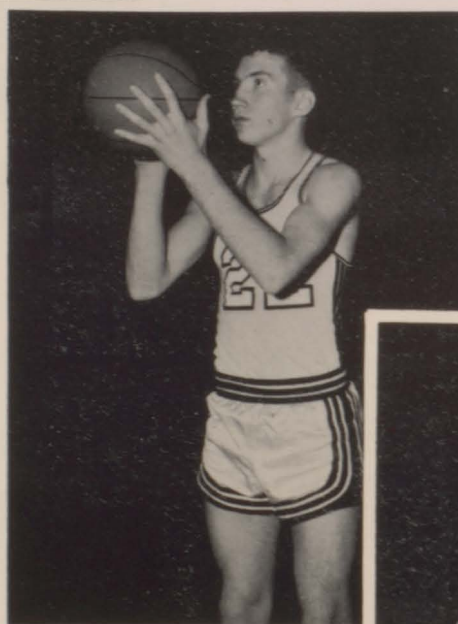

MIKE SMITH
Guard

JIM CRISP
Center



GARY HOLLAND
Forward

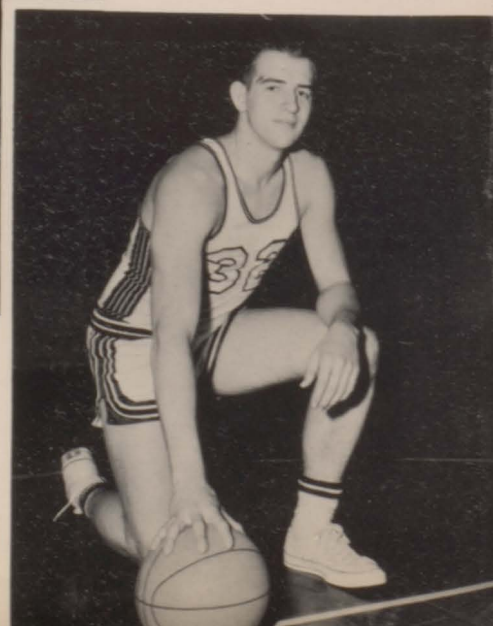

BEN ROOK
Guard & Forward



BOB HAMILTON
Guard & Forward



JOEL ROMINES
Forward

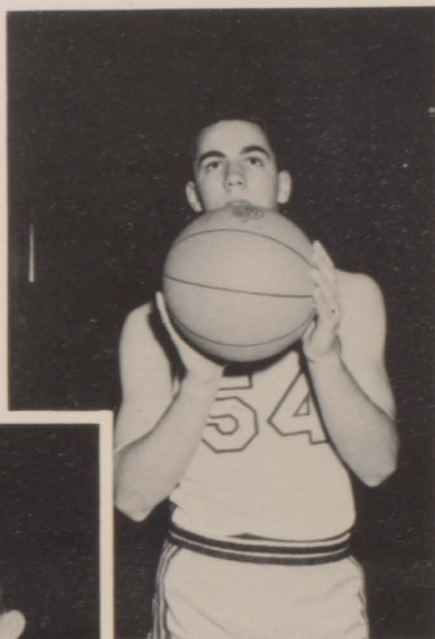

CHARLES McELYEA
Center & Forward

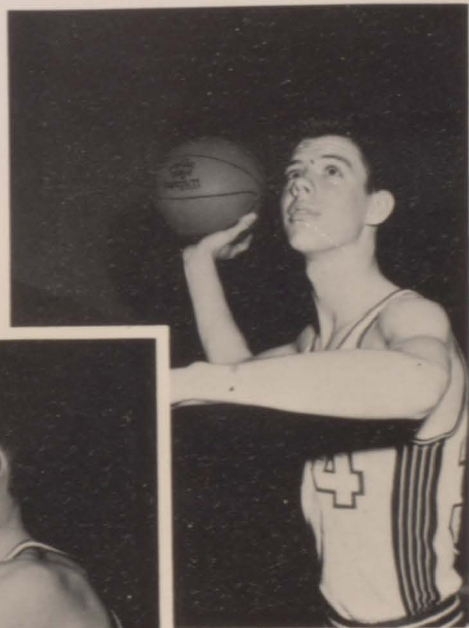

FRED COLLINS
Forward



LARRY COLLINS
Guard

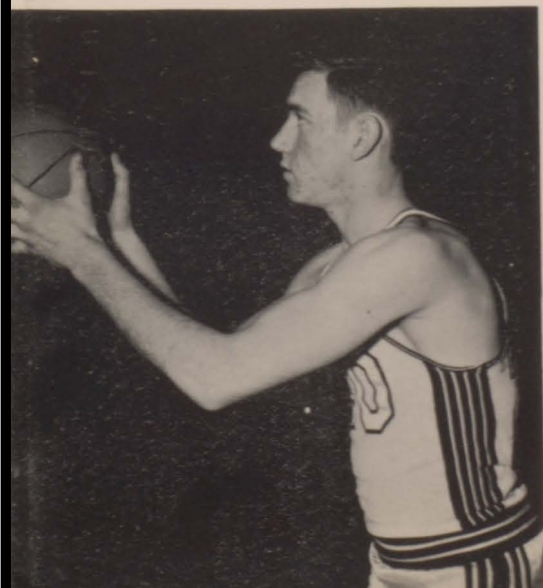

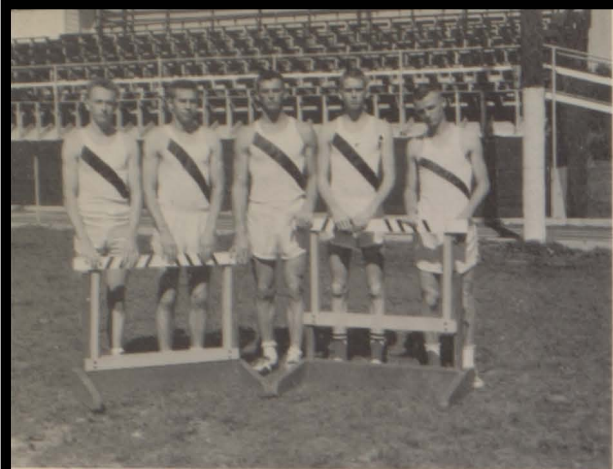

HURDLERS

Pat Henry, Fred Collins, Bill Douglass, Bob Hamilton, Ronnie Todd.



DISTANCE

Bob Hamilton, Ben Rook, Frank Thornhill.



POLE VAULTERS

Bill Douglass, Joel Romines, Larry Collins.

SPRINT

Ted Craig, Junior Loper

SPRINT RUNNERS

Junior Loper, Tommy Blackwell, Ted Craig, Gary Holland, Dale Harris, Larry Collins, Jerry Dowsey, Frank Thornhill.





RUNNERS
Roy Rogers, Jim
Aldridge, Joe Aldridge.



HIGH JUMPERS
Mike Smith, Jerry Finley, Bob Hamilton

SHOT
Bob Hamilton, Jim Crisp, Jerry Dowsey



RUNNERS
Dale Harris
Tommy Blackwell



BROAD JUMPERS
Fred Collins, Dale Harris, Pat Henry





JR. HIGH TRACK SQUAD

FIRST ROW: Scotty Williams, Larry Sutherland, Larry Burke, Mike Wade, Jerry Dennis, Danny Davidson, Derek Holland, Robert Craig, Danny Landreth, Gary Mitchell, Freddie Sluder, Clifford Harris, Gary Raney, Denney Goode, Mike Woods, Clifford Barnes. SECOND ROW: Earl Duke, Clyde Rust, Gary Newcomb, Rodney Spurgeon, Buddy McGowan, Dean Dooms, Freddie Archer, James Ault, Eddie Linton, Johnny Billingsley, David Mahurin, Larry Crisp, Roy Blackmon, Billy Parsons, Larry Griffin, Nathan Roth, Robert Ball, Kip Upshaw, Larry Moore, Ronnie Secor, Larry Bowlin, Mike Austin. THIRD ROW: Lonnie Crisp, Bob

Owens, Carl Davis, Doug Jones, Bill Parker, Mike Creiger, James Morgan, Gary Emery, Kenny Woods, Rex Sloan, Randy Lovan, James Deaton, Eddie McCarty, Joe Bradd, Lloyd Hilton. FOURTH ROW: Keith Phelps, Terry Azevedo, Gerald McCune, Eugene Gaddis, Marlin Ragain, Sherrel Ellis, Donnie Cantrell, Webb Friend, Walter Kemper, Howard Hawkins, Wayne Lawler, Stanley Friend, Stanley Curtis, Jack Crisp, Eddie Hicks, Mike Robertson, Chester Douglass, Pat Robertson, Gary Gourley, Arnold Elliot, Tommy Spurgeon, Mike Cope, Elmer Ault, Butch Murrell, L. C. Mackey.



SHOT

FRONT ROW: Rodney Spurgeon, Gerald McCune.
BACK ROW: Walter Kemper, Mike Robertson, Clifford Barnes, Jack Crisp, Bob Owens.

7th & 8th GRADE

FIRST ROW: Billy Parsons, Roy Blackman, Derek Holland, Robert Craig, Mike Cope, Mike Woods. SECOND ROW: Nathan Roth, Walter



Junior High Track

POLE VAULT

Jerry Dennis, James Ault, Keith Phelps, Larry Crisp, Elmer Ault, Tommy Spurgeon, Lonnie Crisp, Stanley Curtis.



DISCUS

Gerald McCune, Rex Sloan, Stanley Curtis, Pat Robertson, Jack Crisp, Gary Gourley, Randy Lovin, Larry Bowlin.





HURDLES

Larry Crisp, Clyde Rust, Nathan Roth, Mike Woods, Billy Parsons, Eugene Gaddis, Tommy Spurgeon, Wayne Lawler, Stanley Friend.



HIGH JUMPERS

LEFT TO RIGHT: Jack Crisp, Gary Gourley, Mike Robertson, Bob Owens, Walter Kemper, Mike Creiger, Arnold Elliot, Carl Davis, Marlin Ragain, Sherrel Ellis, James Morgan, Bill Parker, Terry Azevedo, Robert Craig, Derek Holland.



TRACK TEAM

Kemper, Donnie Cantrell, Arnold Elliot, Gary Emery, Bob Owens, Pat Robertson, Wayne Lawler, Eddie Hicks, Sherrel Ellis.

SPRINT RELAYS

David Mahurin, Mike Woods, Arnold Elliot, Pat Robertson, Stanley Friend, Walter Kemper, Donnie Cantrell, Carl Davis, L. C. Mackey, Clyde Rust.



DISTANCE RELAY

Pat Robertson, Wayne Lawler, Carl Davis, Eugene Gaddis, L. C. Mackey.



DISTANCE

Larry Sutherland, Elmer Ault, Larry Crisp, Clifford Harris, Lonnie Crisp, Kenny Woods, Butch Murrell, Sherrel Ellis, Scotty Williams.





TRACK SQUAD

FIRST ROW: Ronald Ramsey, Keith Austin, Raymond Bell, Roy Rogers, Mel Jenkins, Gary Donley, Gene Walker, Donnie Williford, Jimmy Clark, Joe Aldridge, Gerre Durney, Richard Jackson, Leon Virtue, Larry Gaddis, Gary Alumbaugh. SECOND ROW: Junior Loper, Mike Smith, Dwight Smith, Steve Hunsaker, Larry Doms, Jerry Dowsey, Tommy Blackwell, Jerry Finley,

Fred Collins, Ronnie Todd, Gene Douglass, Pat Henry, Ronnie Wood, Wendell Dennis, Ronnie Sherrell. THIRD ROW: Frank Thornhill, Jerry Hopkins, Ben Rook, Jim Aldridge, Ted Craig, Joel Romines, Jim Ward, Larry Collins, Jim Crisp, Bill Douglass, Mike Jones, Bob Hamilton, Jackie Smith, Ed Wood, Charles McElyea, Gary Holland, Stanley White, Dale Harris.

S.C.A. Track Champions

COACH MAX OLDHAM



COACH RALPH COLBY

MUSIC





Sharon Kirkbride, Band drum major, Donna Archer, Carol Peterson, Jo Hutchison, Pat Crisp, Nancy Shaunce, Marilyn McGowan, Trevia Robertson, Nancy Hutson, Sue McCarty, Loana Sanders, Janet Oxley, Drum Major, Linda Sutherland, Ellen Ault, Pat Moyer, Shirley Henson, Janet McGowan, Janell Millsap,

Sandy Hilt, Cheryl Gates, Ann Grimes, Freddie Withers, Ethel Allen, Patsy Rhodes, Brenda Kiser, Judy Cantrell, Karon Hicks, Pam Rust, Biddie Smith, Violet Sutton, Rita Davis, Jane Frentzel, Doris Dobson, Sharon Noel, Erma McGownd, Elaine Rushing, Donna Duey.

Drum Corps

The Panther Drum and Bugle Corps won a trophy in the Springfield Christmas Parade. They marched in the local homecoming parade and the local Christmas parade, also Christmas parades at Ava and Mansfield. The Drum and Bugle Corps presented pre-game shows at the home football games.



DRUM CORPS MAJORETTES

FIRST ROW: Vonna Duey, Karon Hicks. SECOND ROW: Donna Duey, Sandra Hilt. BACK: Drum Major, Linda Sutherland.

The drum major marches a distance before the Drum and Bugle Corps and leads the plays and turns of the group. Her whistle commands the attention of every member.

The majorettes follow the drum major and march just in front of the Drum and Bugle Corps. Their flashy uniforms along with their struts and twirling draw attention to this great group.

These five peppy girls add to our Drum and Bugle Corps and make it complete.

Linda Sutherland, Drum Major





MARCHING BAND

LEFT TO RIGHT: David Hoffman, Karen Brown, Steve Raney, Zilpha Burns, Robert Cooley, Rick Patterson, Barbara Raney, Ann Elliott, Tia Kolb, Rosie Koster, Carolyn Baty, Joe Johnson, Larry Davis, Cindy Smith, Sandra Plummer, Janice Worrel, Martha McElyea, Lou Donna Barritt, Barbara Smith, Pam Griffin, Linda Barnes, Connie Lawrence, Jean James, Nancy Austin, Connie Morris, Ann Reece, Patsy Elliot, Kirby Lewis, Sharon Wingo, Pam Plummer, Barbara Cantrell, Sandra Worrel, Judy Sutherland, Carl Arnett, Jerry Pettyjohn, Joann Zeman, Jean Burch, Brenda

Davis, Janie Powell, Judy Garrett, Elaine Allcorn, Suzanne Plummer, Janet Wood, Charlotte Smith, Sharon Sullivant, Clara Durney, Freddie Hopkins, Kay Elliott, Gary Parsons, Janet Young, Pat Smyer, David Tompkins, Lee Hoover, Kay Baty, Nancy Craig, Laura Hamilton, Glenda Hunt, Sandra Yarber, Retha Craig, Beverly Moore, Mary Kay Holman, Lurene Ruffcorn, Carmen Wills, Larry Julian, Terry Marah, Gary Donley, George Isenburg, Judy Eastin, Dwayne Harrison, Bill Barber, John Coats, Gala Wright, Bonnie Hoover, Janet Austin, Lacreata Short, Judy Borden.

Marching Band

The 1962-'63 marching band enjoyed a very successful year under the supervision of Rolland Jones, music instructor. With 83 members participating the band was bigger than ever before.

In the picture above the band is on the football field forming a crown in honor of the homecoming queen. Performing at half-time for football games is one of the major duties of the marching band.

The band also competes in various parades in this area. In October the band went to Springfield to participate in the S.M.S. homecoming parade. In this parade the various bands were judged with other bands in their class. Again in November, the band went to Springfield to compete in the Springfield Christmas Parade. This time all the bands were judged with each other. Our band brought home the second place trophy. The band also marched in the Mansfield and Ava Christmas parades and the local Christmas parade.

The band has done very well this year, but this is not a stopping place. Each year it must work to do better, lifting itself and its school higher.



ROW ONE: Mary Kay Holman, Judy Garrett. ROW TWO: Janet Young, Kay Palmer. ROW THREE: Judy Sutherland, Judy Eastin, Drum Major: Sharon Kirkbride.

The purpose of the majorettes is to draw attention to the band. These majorettes march in front of the rest of the band doing struts and kicks to the marches played by the band.

The drum major plays a very important part in the band. She gives all the commands during a performance, and many times the success of the band depends on her.

This year the majorettes and drum major were fitted with new uniforms, adding flash and color to the band.



Drum Major:

Sharon Kirkbride



CONCERT BAND

FIRST ROW: Judy Eastin, Judy Garrett, Nancy Austin, Jean James, Sharon Kirkbride, Ann Elliott, Beverly Moore, Carmen Wills, Janet Young, Lurene Ruffcorn, Elaine Allcorn, Suzanne Plummer. SECOND ROW: Kay Palmer, Kirby Lewis, Sandra Worrel, Patsy Elliot, Barbara Cantrell, Connie Morris, Pam Plummer, Ann Reece, Sharon Wingo, Kay Elliott, Cindy Smith, Judy Sutherland, Barbara Smith, Mary Kay Holman, Karen Brown, Jean Harris, Gala Wright, Donnie Mings, Janet Austin, David Hoffman, Bonnie Hoover, Martha McElyea, Lou Donna Barritt. THIRD ROW: Pam Griffin, Linda Barnes, Charlotte Smith, Clara

Durney, Jean Burch, Jo Ann Zelman, John Coats, Larry Julian, Dwayne Harrison, Robert Cooley, Gary Donley, George Isenburg, Gary Parsons, Steve Raney, Larry Davis, Hugh Sanders, Ronald Ramsey, Jim Ward, Lee Hoover, David Tompkins, Eldon Duey, Kay Baty, Joe Johnson, Carolyn Baty, Charles McElyea, Pat Smyer, Lacreata Short, Judy Bordon, Sharon Sullivant, Janet Wood, Janice Worrel, Janie Powell. LAST ROW: Jerry Pettyjohn, Carl Arnett, Connie Lawrence, Glenda Hunt, Sandra Yarber, Rosie Koster, Laura Hamilton, Tia Kolb, Retha Craig, Nancy Craig, Barbara Raney, Rolland Jones.

Concert Band

The Concert Band, Brass Choir, Woodwind Choir, Percussion Ensemble, instrumental solos and small ensembles shared in the winning of many top ratings in district and state music competition. The Concert Band was again selected as one of the select bands at the SCA Band Festival in Houston. The Concert Band presented many school and community concerts including the Winter All-Bands Concert and the Spring Formal Concert.

Student Directors

Judy Sutherland, Barbara Smith





FLUTE TRIO

Suzanne Plummer, Elaine Allcorn, Lurene Ruffcorn



FLUTE TRIO

Martha McElyea, Sandra Plummer, Lou Donna Barritt

CLARINET TRIO

Linda Byers, Judy Eastin, Judy Garrett





SAXOPHONE
Bonnie Hoover
David Hoffman



WOODWIND QUINTET

Suzanne Plummer, Judy Eastin, Sharon Kirkbride, Judy Sutherland, Carman Wills.



CLARINET QUARTET

Linda Byers, Judy Eastin, Judy Garrett, Sharon Wingo

The instrumental soloists and small ensembles are chosen from the band. Any member of band may participate in solos and small ensembles. This work is extremely beneficial to a stu-



MIXED
WOODWIND QUARTET
Linda Byers, Cindy Smith,
Judy Garrett, Mary Kay
Holman.

MIXED CLARINET
Linda Byers
Judy Eastin





QUARTET
Lacreta Short
Pat Smyer



WOODWIND TRIO
Judy Eastin, Sharon Kirkbride, Beverly Moore

dent. It helps the student to become better skilled on his instrument and gives him the opportunity to perform in public.



FLUTE QUARTET
Suzanne Plummer, Elaine Allcorn, Lurene Ruffcorn, Lou Donna Barritt



QUARTET
Judy Garrett
Mary Kay Holman

SAXOPHONE TRIO
Lacreta Short
David Hoffman
Bonnie Hoover





BRASS CHOIR

Rick Patterson, Dwayne Harrison, Robert Cooley,
Gary Donley, George Isenburg, Gary Parsons, Larry

Davis, Cindy Smith, Judy Sutherland, Ronald Ramsey,
Jim Ward, Carolyn Baty, Charles McElyea.



INSTRUMENTAL SOLOISTS

Barbara Raney, Robert Cooley, Suzanne Plummer, Sharon Kirkbride,
Elaine Allcorn, Judy Sutherland, Janet Young, Carmen Wills,
Beverly Moore.

PERCUSSION

Nancy Craig, Retha Craig



PIANO SOLOISTS

Larry Davis, Janet Young

BRASS

Gary Donley, Robert Cooley





WOODWIND CHOIR

FIRST ROW: Judy Eastin, Judy Garrett, Linda Byers, Sharon Mingo, Kay Palmer, Sharon Kirkbride, Ann Elliott, Lurene Ruffcorn, Elaine Allcorn, Suzanne Plummer. SECOND ROW: Kirby Lewis, Pam

Plummer, Ann Reece, Janet Young, Bonnie Hoover, David Hoffman, Cindy Smith, Judy Sutherland, Lacreata Short, Barbara Smith, Mary Kay Holman, Pat Smyer, Beverly Moore, Carmen Wills.



QUARTET

Tia Kolb, Barbara Raney



BRASS SEXTET

Gary Donley, Robert Cooley, Ronald Ramsey, Larry Davis, Judy Sutherland, Charles McElyea.



QUARTET

Judy Sutherland, Charles McElyea

TRUMPET TRIO

Gary Donley, Robert Cooley, George Isenburg





Junior High Band

FIRST ROW: Jerry Pettyjohn, Carl Arnett, Carol Lawrence, Jan Jones, Debbie Smith, Sharon Sallivant, Janice Worrel, Janet Wood, Janie Powell, Janet Powell, Rita Thompson, Sharon Cope, Lonna Smith. SECOND ROW: Carol Hoffman, Clare Hoffman, Joann Zeman, Jean Burch, Clara Durney, Brenda Calton, Judy Harris, Linda Barnes, Connie Lawrence, Johnny Billingsley, Gary Thompson, Robert Ball, Steve Ellis, Gene McGown, Dane Spurgeon, Ben Cantrell, Stevie Raney, Larry Marah, Freddie Sluder, Rickie Stigall, Phil. Moore, Linda Lawler, Margaret Feese, Donnie Mings, Lynn Barton, David Turner, Rick Jones,

Celia White, Danny Davidson. THIRD ROW: Trena Blacksher, Janice Withers, Susan Adams, Delilah Mason, Joy Wade, Pam Griffin, Charlotte Smith, Larry Bowlin, John Coats, Terry Barnett, Rick Patterson, Larry Julian, Nathan Roth, Gary Raney, Lloyd Hilton, Denney Goode, Robert Craig, Patsy Worrel, Carol Douglass, Kay Elliot, Eddie Linton, Terry Azevedo, Terry Marah, Steve Raney, Lee Hoover, Harold Pearman, Randy Smith, Lee Johnson, Doug Jones, Billy Parker, Barbara Kirkbride, Eldon Duey, Mike Woods. BACK ROW: Nancy Craig, Sandy Yarber, Glenda Hunt, Rolland Jones.

The Junior High Band follows the Beginners Band. A member of this band learns to work with the other band members in playing more advanced pieces. This band prepares the students for the work ahead in the Big Band.

The Beginners' Band consists of 5th and 6th grade students who are interested in music. A member of this band begins learning to read notes and play an instrument.

Beginners Band

FIRST ROW: Kathy Oxley, Glenda Borden, Cheryl Crisp, Carol Peebles, Mary Beth Coffman, Carolyn Sanders, Connie Dunlap, Larry Colson, Darrel Burch, Elwin Duey, Sherry Hill, Beverly Hutsell, Betty Harris, Deane Pointer. SECOND ROW: Philip McCoy, Ronnie Hicks, Jimmy Dake, Ronnie Sanders, Larry Harrison, Daren Dodds, Sherry Owens, Cecil Collins, Larry Smith, Wallace Moore, Barbara DeBusk, Marjorie Jones, Katie Kirkbride, Nola Douglass.





“A” Choir

FIRST ROW: Pat Smyer, Janet Young, Janet Oxley, Elaine Allcorn, Carolyn Nunn, Sharon Shaw, Phyllis Gossard, Margaret Smith, Pat Middleton, Kay Palmer, Barbara Raney, Sandra Fletcher, Marilyn Alling, Judy Borden, Judy Cantrell, Carol Peterson, Nancy Hutson, Barbara Smith, Jeannie Hopkins, Carol Davis, Nadine Sanders. SECOND ROW: Biddie Smith, Freddie Hopkins, Joette Robinson, Blanch Watson, Elaine Neal, Joyce Hull, Janet McGowan, Rebecca Hunsaker, Linda Hopkins, Viola Burnett, Trevia Robertson, Sue McCarty, Judy Garrett, Tia Kolb, Elaine Taylor, Judy Brown, Betty Bruce, Pat Moyer, Linda Byers, Judy Sutherland, Rita Davis, Linda Sutherland, Carolyn Baty, Mary Kay Holman. THIRD ROW: Judy Eastin, Lacreata Short, Janet Gass, Janell Millsap,

Linda Walters, Judy Moore, Jane Besson, Wayne Mings, David Smith, Billy Mackey, Jim Morgan, Harold Callies, Huel Halliburton, Eddie McCarty, Raymond Bell, Joe Johnson, Larry Hopkins, Gene Walker, Ann Reece, Sandra Hilt. LAST ROW: Judy Keller, Peggy Hancock, Jim McColm, Andy Bill Smith, Ronnie Stillwell, Gary Parsons, George Isenburg, Terry Barnett, Malcom Kemper, Jonathan Roth, Lonnie McCallister, Grant Smith, Larry Davis, Mike Robertson, Jim Clark, Carl Hopkins, Pat Robertson, Eddie Wood, Ronnie Sherrell, Larry Clark, Richard Jackson, Rex Clark, Bobby Robinett, David Clark, Eddie Allen, Sharon Kirkbride, Ann Elliott, Patsy Elliot.

The A Cappella Choir, Girls' Glee Club, Boys' Glee Club, vocal solos and small ensembles shared honors in district and state music competition. The "A" Choir again was chosen as one of the select choirs at the SCA Choral Festival in Mtn. View. The "A" Choir presented "Dawn of Redeeming Grace," a Christmas Cantata; they also presented music for various school and community programs concluding the year with the Formal Spring Concert.

Student Directors
Barbara Raney, Dave Clark





Girls' Glee Club

FIRST ROW: Pat Smyer, Janet Young, Sharon Shaw, Carolyn Nunn, Phyllis Gossard, Margaret Smith, Pat Middleton, Kay Palmer, Barbara Raney, Sandra Fletcher, Judy Cantrell, Carol Peterson, Carolyn Baty, Barbara Smith, Jeannie Hopkins, Nadine Sanders. SECOND ROW: Elaine Allcorn, Janet Oxley, Freddie Hopkins, Joette Robinson, Elaine Neal, Joyce Hull, Janet McGowan, Rebecca Hunsaker, Linda Hopkins, Viola Burnett, Trevia Robertson, Sue McCarty, Judy Garrett, Pat

Moyer, Betty Bruce, Nancy Hutson, Judy Borden, Marilyn Alling, Ann Elliott, Rita Davis, Linda Sutherland, Carol Davis. LAST ROW: Biddie Smith, Lacreata Short, Janet Gass, Janell Millsap, Linda Walters, Judy Moore, Jane Besson, Blanch Watson, Judy Brown, Elaine Taylor, Tia Kolb, Linda Byers, Judy Sutherland, Judy Eastin, Judy Keller, Sharon Kirkbride, Peggy Hancock, Ann Reece, Nancy Austin, Kirby Lewis, Patsy Elliot, Mary Kay Holman, Sandy Hilt.

Boys' Glee Club

FIRST ROW: Ronnie Stillwell, Andy Bill Smith, Malcom Kemper, Harold Callies, Wayne Mings, Billy Mackey, David Smith, Jim Morgan, Jonathan Roth, Lonnie McCallister, Terry Barnett. SECOND ROW: Jim McColm, George Isenburg, Gary Parsons, Huel Halliburton, Raymond Bell,

Joe Johnson, Larry Hopkins, Gene Walker, Eddie Allen, Larry Clark, Larry Davis, Eddie McCarty. LAST ROW: Mike Robertson, Grant Smith, Pat Robertson, Richard Jackson, Rex Clark, Carl Hopkins, Bob Robinett, David Clark.





Junior High Chorus

FIRST ROW: Mr. Jones, Virginia Gilley, Vicki Blacksher, Ethel Elliott, Linda Brown, Kathy Moore, Janice Withers, Joyce Gray, Lounette Stillwell, Norma Baney, Janice Worrel, Paul Zeiber, Gary Mitchell, Jerry Dennis, Mike Austin, Mike Wade, Carl Arnett, Eldon Duey, Larry Griffin, Larry Bowlin, Joann Zeman, Janet Wood, Glenda Hunt, Linda Lawler, Glinda Friend, Clara Durney, Lorna Hopkins, Beverly Peterson, Charlotte Smith, Sharon Sullivant. SECOND ROW: Edna Smith, Patricia Owens, Jean Burch, Janie Powell, Linda Barnes, Johnny Billingsley, Lynn Hixon, Gary Fry, Tommy Dodds, Gary Raney, Larry Moore, Gary Thompson, James Ault, Earl Duke, Lynn Barton, Robert Craig, Denney Goode, Lee Hoover, John Coats, Jerry Pettyjohn, Robert Ball, Terry Azevedo, Eddie Linton, Sharon Cope, Sandra Yarber, Pam Griffin, Susie Wade, Judy Harris, Clare Hoffman. THIRD ROW: Regina Hutsell, Celia

White, Brenda Lemond, Sandra Pokorny, Joyce McConnell, Patsy Worrel, Virginia Hutchison, Carol Lawrence, Jan Jones, Patty Lefler, Diane Campbell, Mike Woods, Rodney Spurgeon, Freddie Sluder, Billy Parker, Derrick Holland, Keith Phelps, Lloyd Hilton, Danny Davidson, Doug Jones, Kay Hancock, Jane Campbell, Anne Allen, Janet Coats, Brenda Schillinger, Judy Gray, Margaret Kramer, Carol Hoffman, Barbara Kirkbride. FOURTH ROW: Carol Crisp, Brenda Calton, Patricia Long, Darlene Campbell, Debbie Smith, Sherrell Ellis, Danny Landreth, Terry Gates, Terry Marah, Donnie Mings, Steve Raney, Mike Cope, Clyde Rust, Scotty Williams, Nathan Roth, Stanley Friend, Walter Kemper, Gary Emery, Marlin Ragain, Ricky Patterson, Larry Julian, Terry Barnett, Shirley Ward, Marcia Richardson, Nancy Craig, Robbie Shaunce, Carol Douglass, Lonna Smith, Kay Elliott, Connie Lawrence.

The Junior High Chorus consists of all 7th and 8th grade students. These students learn to read and to appreciate music, and they are trained for the High School A Cappella Choir.



VOCAL
Freddie Hopkins, Janell
Millsap, Tia Kolb, Larry
Davis, Barbara Raney,



MADRIGAL

Malcom Kemper, Jonathan Roth, Kay Palmer,
Barbara Raney, Judy Sutherland, Tia Kolb, Dave
Clark, Larry Davis.



GIRLS' QUARTET

Pat Smyer, Barbara Raney, Judy
Sutherland, Carolyn Baty.

GIRLS' TRIO

Pat Smyer, Barbara Raney, Judy
Sutherland.



The vocal soloists and small en-
semblists are chosen from the choir.
Any student in choir may participate
in solos and small ensembles. Many



SOLOISTS
Janet Young, Pat Smyer,
Sharon Kirkbride.



DOUBLE BOYS' QUARTET
Ronnie Stillwell, Andy Smith, Malcom Kemper,
Jonathan Roth, Gary Parsons, George Isenburg,
David Clark, Larry Davis.



GIRLS' SEXTET
Pat Smyer, Kay Palmer, Barbara Raney,
Tia Kolb, Judy Sutherland, Sharon
Kirkbride.

GIRLS' TRIO
Kay Palmer, Tia Kolb, Sharon
Kirkbride.



ocalists gladly accept offers to sing
or local groups as one of their many
activities.



Left right, left right!



Lift up your hearts rejoice and sing!



Here comes the band!

The float won first place in originality!



PERSONALITIES





Judy Eastin
Yearbook Queen

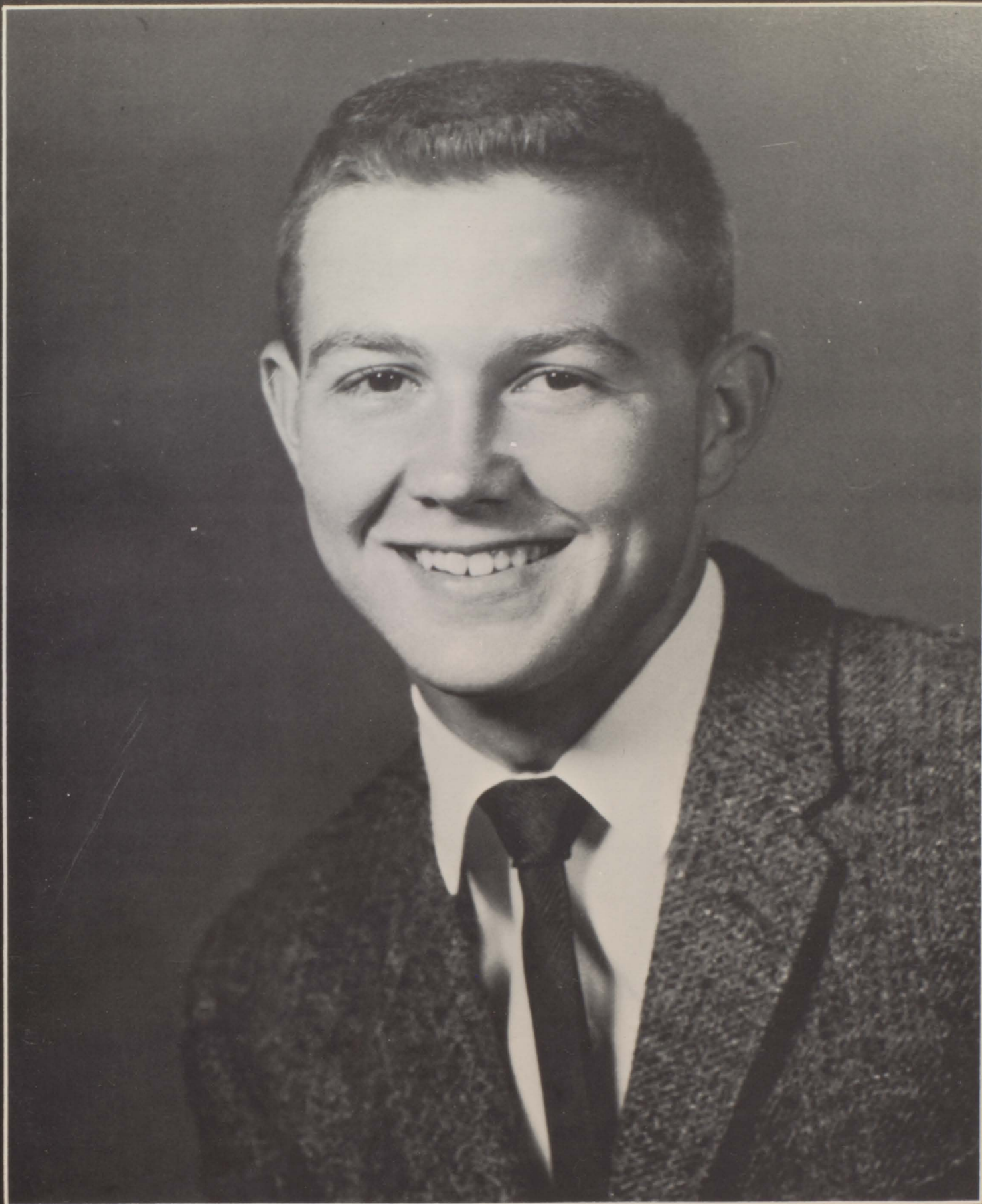

Ben Rook
Yearbook King



1ST ATTENDANTS
Carole Ellis, Rex Clark



2ND ATTENDANTS
Barbara Raney, Frank Newkirk

3RD ATTENDANTS
Anna Kuster, Jerry Finley



4TH ATTENDANTS
Betty Vaughan, Reed McCubbin





To crown the royalty -
Yearbook Editor Judy Sutherland, Yearbook
Business Manager Bill Douglass.



Anna Kuster and Jerry Finley

Betty Vaughan and Reed McCubbin



Barbara Raney and Frank Newkirk





"Well, don't just sit there. . . . DANCE!"



"Don't you kids know how to dance?"



"Hmmm. . . . makes me feel almost young again."



"Sit real still now, it won't hurt."

"Wake her up? I'd have to dance then."

Junior
Class
Presents



Moonlight
'N
Magnolias



Miss Kay Palmer
Homecoming Queen



Steve Colby, Mike Jones, Ben Rook - Captain, Queen Kay Palmer, Gary Holland - Captain, Jeannie Hopkins

Sophomore Attendant -- Vonna Duey, Senior Attendant-- Jeannie Hopkins, Queen--Kay Palmer, Junior Attendant--Judy Brown, Freshman Attendant--Donna Peterson.





Revolving hearts of red and pink tissue paper stood on the four corners of this 1962-1963 yearbook float. Arlene Smyer and Larry Baney rode on the love seat with the beautiful cupid heart behind them in the homecoming parade. The motto "WE LOVE THE TEAM" bordered this elegant piece of work.



Seventh Grade Float--1st Originality
"NO HONEYMOON FOR THE BEARS TONIGHT"



Junior Class Float
"SINK 'EM"

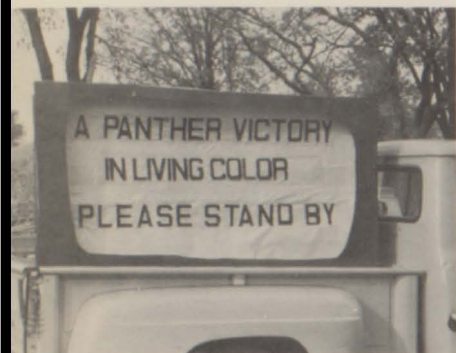

This Float By
Mr. Fletcher's Class



Yearbook Float--1st Beauty
"WE LOVE THE TEAM"



Eighth Grade Float
"BETTING A PRETTY PENNY
ON THE PANTHERS"

Student Council Float
"ARGYLES WILL SOCK 'EM"



Senior Class Float
"STEAMIN' TO VICTORY"

Freshman Class Float
"LONG LIVE THE KING"





CHEERLEADERS



Future Homemakers Float
"PANTHERS FEAST"



M Club Float
"STAY ON TOP"



Pep Club Float
"FREEZE THE BEARS"



The Faculty Float
"A TOAST TO THE TEAM"

Future Teachers Float
"UP 'N' 'ATOM'"



Beta Club Float
"PANTHER HONOR ROLL"

Book Club Float
"GOLDILOCKS AND THE THREE BEARS"



Junior Carnival Royalty

KING AND QUEEN
Joel Romines and Sharon Winge



JUNIOR CARNIVAL ROYALTY CANDIDATES
FIRST ROW: Joel Romines, Sharon Wingo, Pat Smyer, Absent, Rex Clark, Nancy Craig, Walter Kemper. SECOND ROW: Rita Davis, Gala Wright. THIRD ROW: Gerre Durney, Carol Lawrence, Lonnie McCallister. TOP: Denney Goode.

PRINCE AND PRINCESS
Denney Goode and Carol Lawrence





Dr. Walker crowning the jr. high queen, Miss Kathy Moore.



The Sr. High Royalty, Pam Plummer and Mike Robertson, Jackie Potter, absent; and Wendell Dennis, Von Greenlee and Jerry Smith, Steve Hunsaker and Ann Grimes.



Dr. Walker crowning the sr. high queen, Miss Ann Grimes.

The Jr. High Royalty, Larry Griffin and Kathy Moore, Jane Romines and Harold Pearman, Brenda Davis and Mike Wade, Kathy Sutton and Deannie Landreth.



Kiwanis Royalty

Many local girls enter in the annual Miss Merrie Christmas Pageant. The business establishments in Mtn. Grove sponsor these girls and the Lewis & Lewis studio displays their pictures.



Miss Elaine Allcorn--1962 MIS MERRIE CHRISTMAS. Elaine was a Sophomore in our high school.

Glenda Swope and Sharon Rust rode on the Junior Class float in the Christmas Parade. This beautiful float decorated with large red poinsettas and white candles won first place for beauty.



ACTIVITIES





No salt and the stores are closed!!!!



Whadaya know, these have little holes in 'em to put your thumb through!!

French

Silent night, Holy night
All is calm, All is quite,
.noisy



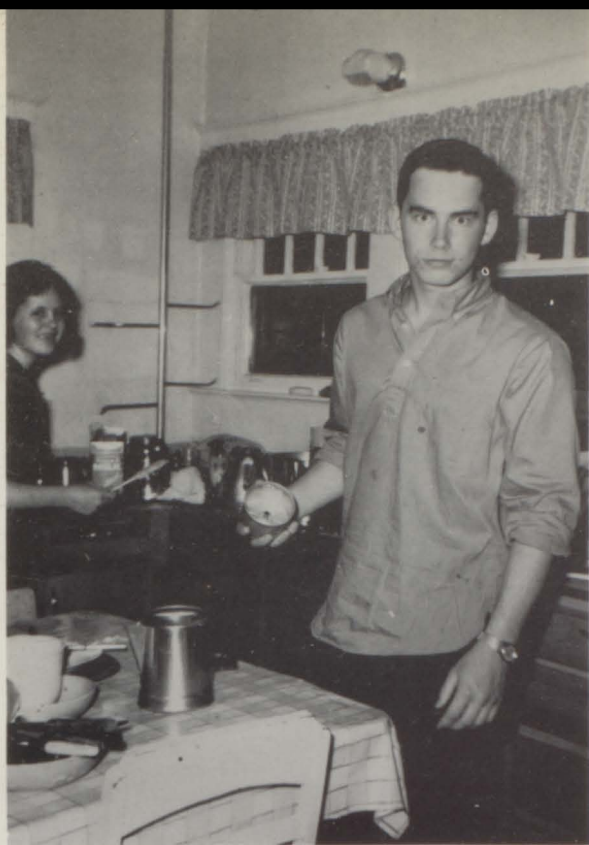

Say one more word and you will get this on top of the coffee grounds!!!!



Yes, you can tour my kitchen.

Activities

Chow line





I don't care how many times you have touched your hands to the floor, you've got to be physically fit!!!!



Here comes Sonny. Now, as he comes by trip him.



Crazy 8!!!!!!

A Day

The Blob and two of her friends



Mr. Claxton, your book is upside down.

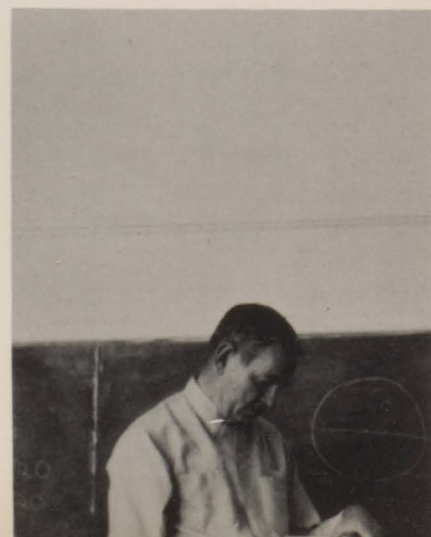



Daaaa. . . .



Will the real Brigitte Bardot please stand?

At School ???



Connie, would you please put your dress down?

I may be smiling now, but I've got a revolver in my purse.



But girls, your cups all are already full!



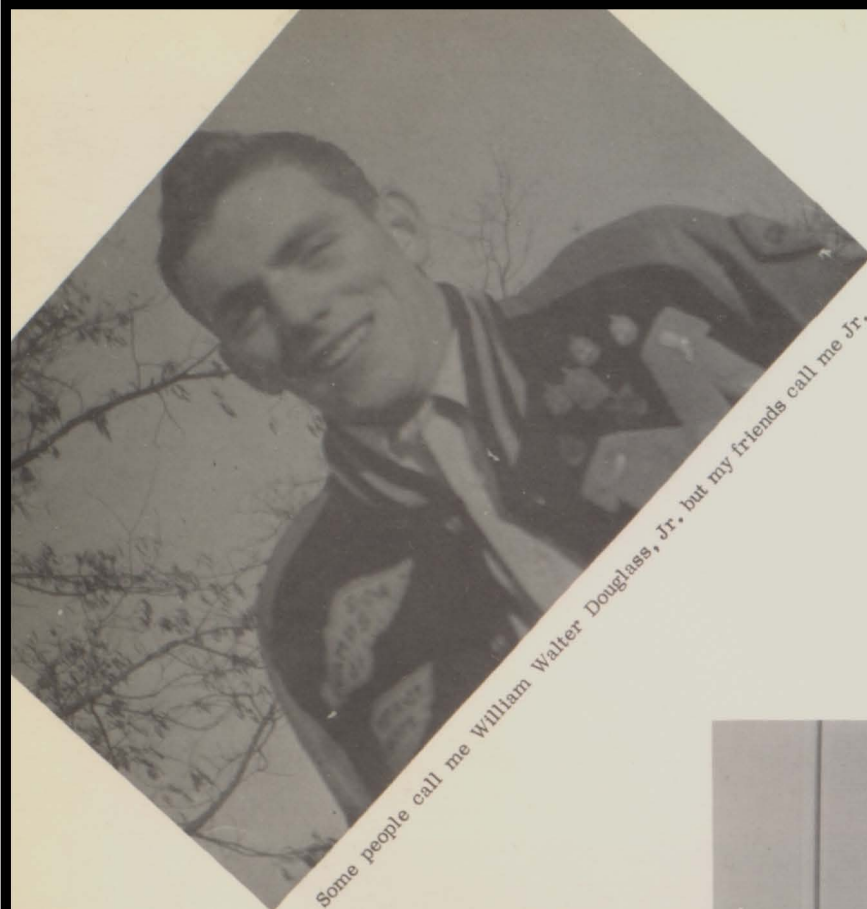

Some people call me William Walter Douglass, Jr. but my friends call me Jr.



Boy, the sun sure is bright!



We're going on a hayride. . . together

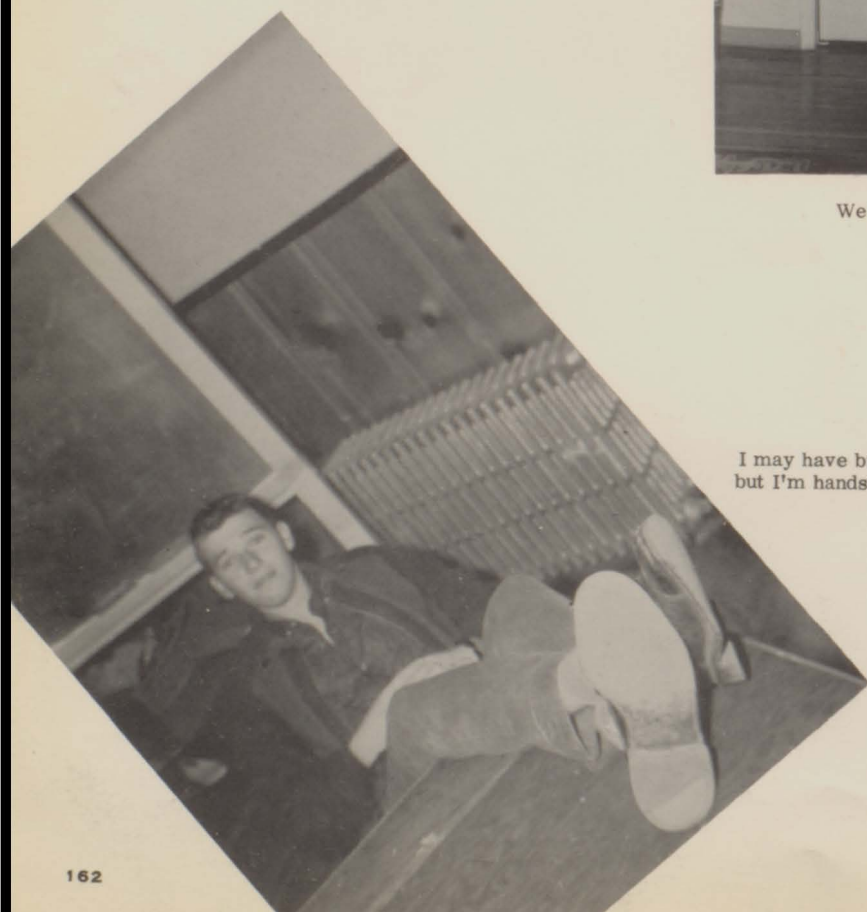

I may have big feet,
but I'm handsome.

My hands are cold!





The Sunshine girls



Which twin has the Toni?



Gee I sure would like to have one of those bananas.

Tennis, anyone?



The Deweys' beaus

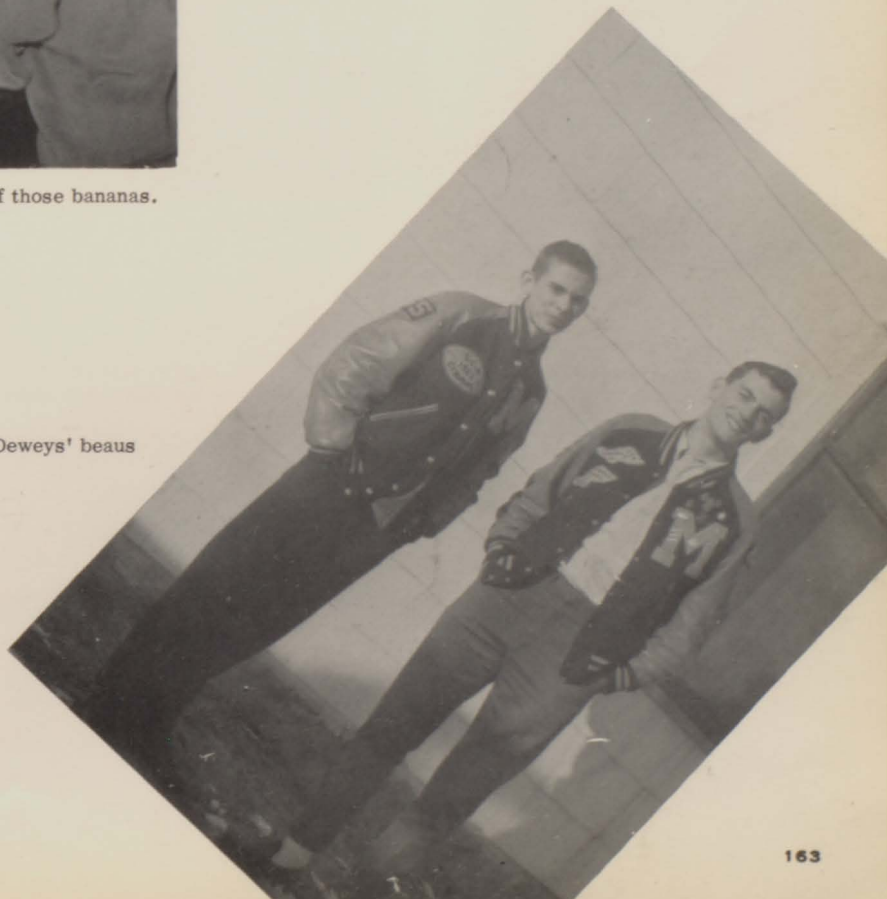



Don't take my picture.



Sleeping Beauty



Well, put it over.



Mr. AMERICA



Miss AMERICA



I'm hiding from the girls.



YAKKIE DOODLE

Made for each other

Now take my picture. . . I'm ready.



And the other one looks just like me.



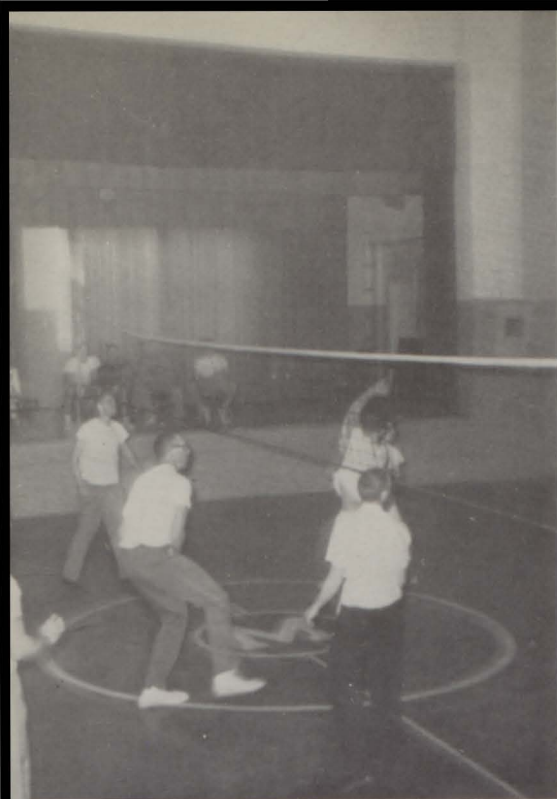

Hit it to me again, okay?
He won't give me a bite.



I haven't changed any.



Told you they didn't get around to the punch bowl.



Sure wish we knew where Larry is.

Such a beautiful child!

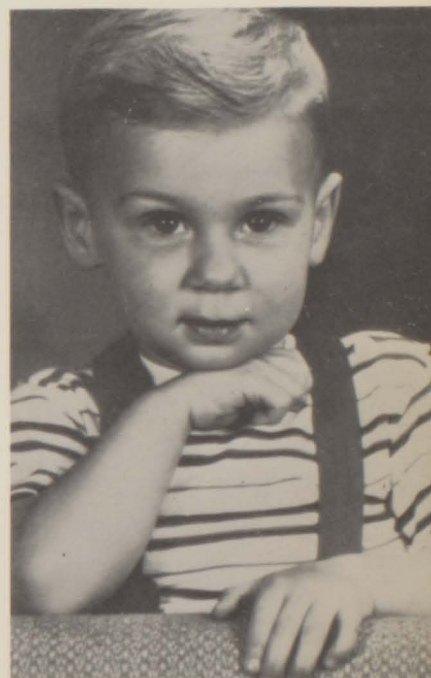

My group had 21% fewer teeth.



Shoot, Gene, shoot.

Whad' ya mean, throw you a coke?



My group had 21% fewer cavities.



It's going to be a float.





Girls? Girls? Girls?



No, Boys,

Now everybody

Going away party for Dr. Newman Walker.





Boys, Boys,



Candidates for student body offices

Yell with us!



Winners of student body election





Oh Jerry, you're such a marvelous dancer!



Do you think they're waving at us?



I'll catch him!



Hey, let's twist!



Watch the birdie. . . .

Care to dance?



Oh Bill, not now.





Oh no he won't!



Do you think they will see us waving at them?



Oh Janet, would you please get off my toe.



. . . Judy . . . Mike, I said watch the birdie.



But Mrs. Nickle, I don't want to twist with you.

Oh Bob, NOW!!!!!!



Let's show them how to Cha Cha.



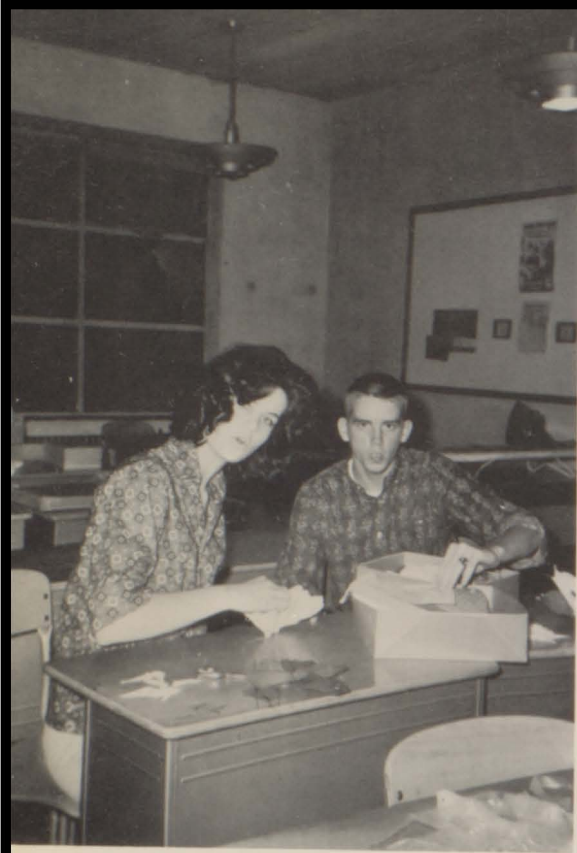

Workin' for th'





Big Night





Our Gang!!!!



I just love to try on hats!!

Senior



No Andy, you cannot have my deck chair!!!

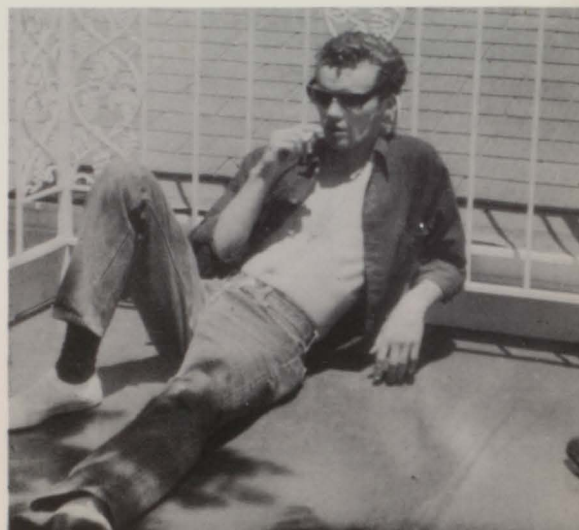

Oh come on Berthenia, this floor is hard!!!

Really Mr. Ballenger, we're just staying one night!!!



Too bad Rex, it's the wrong Sutherland.





Snake Eyes!!!!!!!



Is it morning already?

Trip



My, what a wonderful night for a boat ride.
No stars, no moon, and it's 40 below, and wet.



BBut SSheriff we didn't do anything.

What do you mean there aren't any boys?



Just what are you accusing me of?

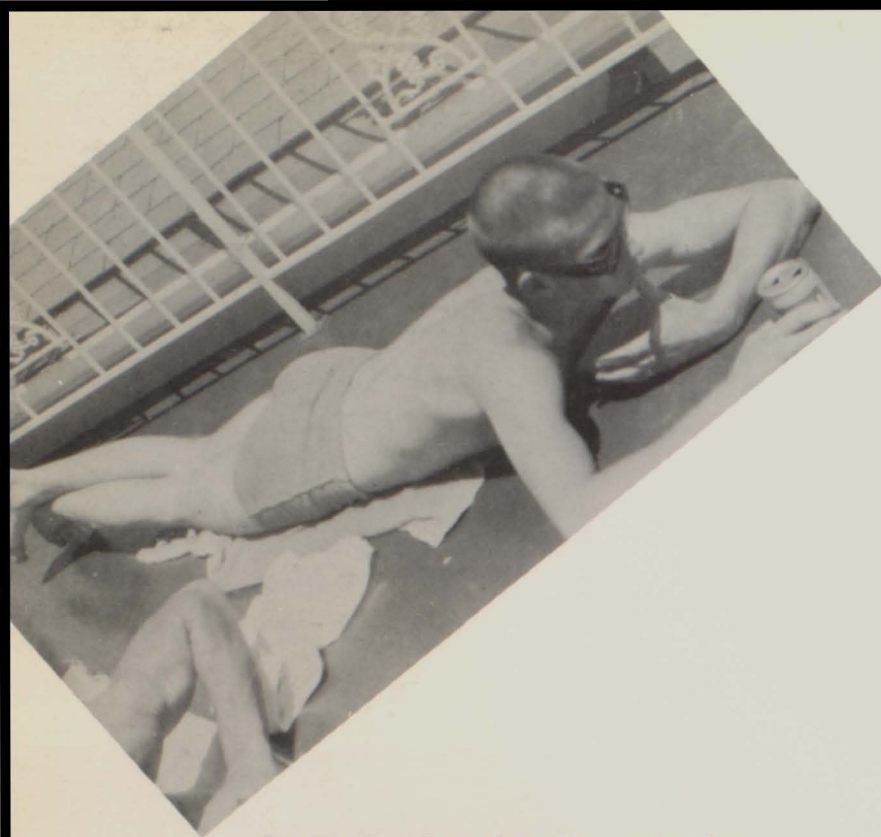

Watching the epitome of vim, vigor, and vitality.



The epitome of vim, vigor, and vitality.

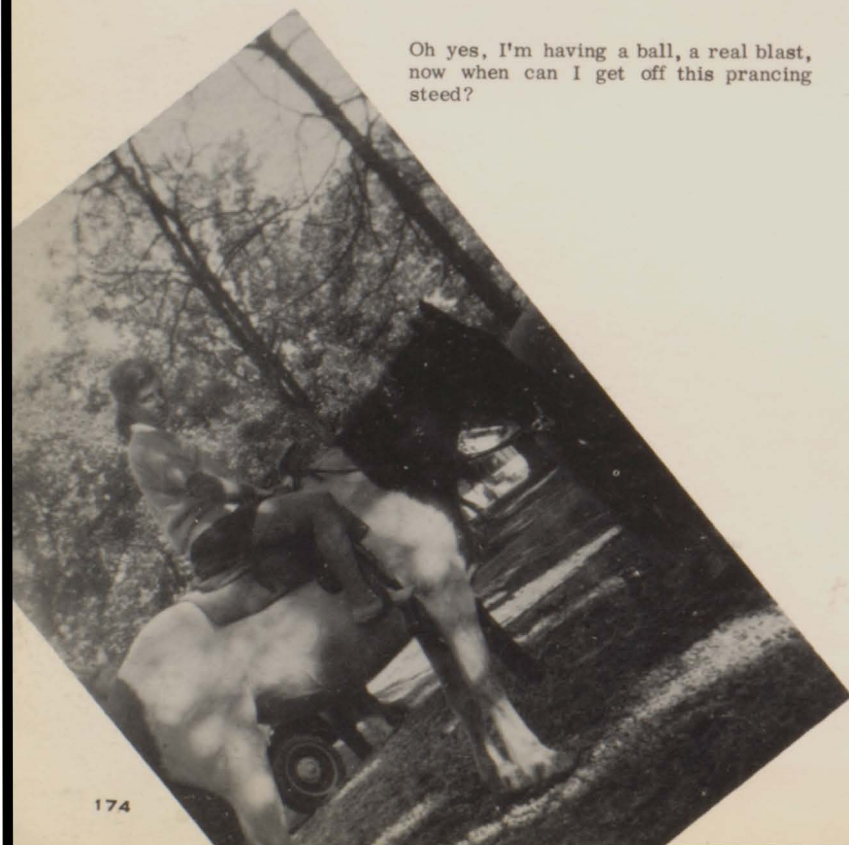

Oh yes, I'm having a ball, a real blast, now when can I get off this prancing steed?

I have to hold on with both hands, he might throw me.

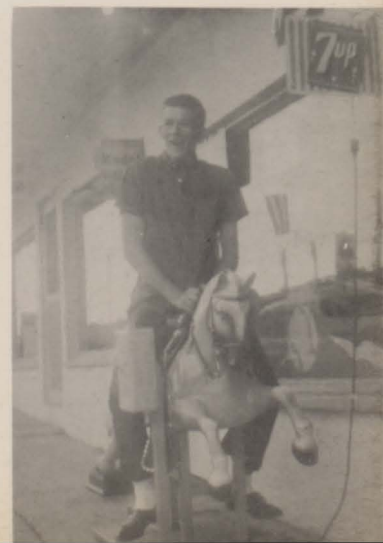



Are you going someplace, Barbara?



Just wear a smile and a Jantzen...Judy, I said a smile.

He reminds me of Brook!!!



I wish someone else would be lookout for a while.



Kirby Lewis, first place winner in the
V.F.W. Essay Contest.



Sandra Wood, Sophomore
Pilgrimage.



Charles McElyea, trip to
Boys' State.

...HAS ENDED

This year with King Panther has ended, but King Panther's reign has not. A king cannot reign successfully without the help and cooperation of everyone. It is your duty to keep King Panther reigning in every department, for you, the students, are King Panther.

Judy Sutherland
Editor

CORNER DRUG STORE

North Side Square

Phone 519

ELLIOT'S
SUPER MARKET

Plenty Of Free Parking
W. Highway 60
Phone 262



GRIFFIN SERVICE
STATION

We Give Truck Rates
Tires & Tubes - Oil
Changes - Filters
Grease Jobs
Phone 678

Compliments Of

OSBORN OIL CO. ✓

Conoco Jobbers
Bob - Ozzie



WESTERN AUTO STORE

SCOTT'S 5 & 10 CENT
STORE

A Complete Variety
Store
School Children Are
Always Welcome
East Side Square

COLONIAL BAKING
COMPANY
Springfield, Mo.

COLONIAL Is Good Bread
Local Distributor
Pete Liska

SANDERS & McCARTY

Plumbing - Heating
Sheet Metal
Phone 444

304 North Main Street

Compliments

Of

FEESE CHEVROLET
COMPANY

NELSON MOTOR
COMPANY

For The Best In Used Cars
Phone 437-Day
Phone 1 - Night

Compliments
Of

SPURGEON'S
BARBER SHOP

210 North Main

Compliments Of The
Staff Of The

TRI-COUNTY NEWS
The Paper With The Pictures
Headquarters For All
Your Printing Needs
Phone 121

Compliments
Of

SHANNON-SHANNON
INSURANCE
AGENCY

Compliments
Of

AMERICAN SALES

Dry Goods
And
Clothing

Compliments
Of

DR. W. A. CRAIG

HOFFMAN MACHINE
SHOP

West Highway 60

ISELL'S
FABRIC CENTER

Where Fashion Is Sold
By The Yard

Compliments
Of

NORTH SIDE MACHINE
SHOP

<p>Real  Estate</p> <p>NOBLE & MILDRED COATS Representatives Office On U.S. 60 3 Blocks W. Of Stoplight Phone 135 - Box 282 Mountain Grove, Mo.</p>	<p>BUTCH RECKNER SLAUGHTER HOUSE</p> <p>Custom Butchering</p> <p>Phone 75L1</p>	<p>SHOW-ME-POWER</p> <p>Live Better Electrically</p> <p>Phone 21</p>
<p>GENE STILLWELL</p> <p>State Farm Insurance</p>	<p>Compliments Of</p> <p>VERL'S STANDARD SERVICE STATION</p>	<p>INSURANCE</p> <p>Fire - Life & Auto</p> <p>Phone 635 115 South Main</p>
<p>RANEY EXPRESS</p> <p>Serving</p> <p>Springfield - Mtn. Grove Norwood</p>	<p>BURTRUM MOTOR CO.</p> <p>New Fords Used Cars</p> <p>Mountain Grove, Missouri</p>	<p>CONNIE'S BEAUTY ROOM</p> <p>Zotos Products Used Exclusively</p> <p>625 W. 1st Street</p> <p>Phone 606</p>
<p>NINTH STREET MARKET</p> <p>Phone 259</p> <p>612 East 9th St.</p> <p>Mountain Grove, Missouri</p>	<p>LEWIS & LEWIS</p> <p>Gifts & Photography</p> <p>Phone 158</p> <p>Mountain Grove, Missouri</p>	<p>CARGILL CLOTHING</p> <p>Van Heusen & Campus Shirts Mayfield 4-Star Suits Champ Hats Joe & Pauline Cargill, Owners South Side Square Phone 206 Mountain Grove, Missouri</p>
<p>SOUTHSIDE</p> <p>Furniture & Appliances Complete Home Furnishings Maytag-RCA-Hotpoint Tappan-Amana-Zenith Mohawk-Bishop Phone 670</p>	<p>MOUNTAIN GROVE CLEANERS</p> <p>Free Pick-Up And Delivery Service</p> <p>Phone 254 Or 399</p>	<p>OKLAHOMA TIRE & SUPPLY</p> <p>Duwayne O'Shay-Owner 109 East Second Phone 210 Mountain Grove, Missouri</p>
<p>Compliments Of</p> <p>JACK ARCHER</p>	<p>DAIRY KREME</p> <p>Short Orders Dairy Kreme Specialties Malt - Shakes Welcome At All Times Robert Henson Mountain Grove, Missouri</p>	<p>BURKE MAYTAG</p> <p>Washer & Dryer Service</p> <p>Phone 44</p> <p>Mountain Grove, Missouri</p>

HAUBER JEWELRY

Keepsake Diamonds

Phone 180

SHANNON JEWELRY

South Side Square

Phone 26

FRED MORRIS

Buick-Pontiac
Sales And Service ✓

Phone 14

Mountain Grove, Missouri

THE WORMAN PRINTING
CO.

Commercial Printing
Of All Kinds
102 South Wall
Phone 282

C. MEEK FOR LUMBER

Phone 429

Mountain Grove, Missouri

YOUNG'S

Insurance - Real Estate

Gene - Zelma

213 North Main

Compliments

Of

GARRETT'S STORE

Compliments

Of

DR. R. W. DENNEY,
M. D.

WHITE'S GROCERY
& STATION

Phone 520

Your Friendly Store For
Canned Goods
Meats

Phillip 66 Products
Berneece White - D Highway

Compliments

Of

TRI-COUNTY FEED
MILLS

Compliments
Of

RICHARDS BROTHERS
Retail-Wholesale
Houston
Mountain Grove-Ava
Mansfield

OK RUBBER WELDERS

New & Used Tires

World Finest Recapping

Mountain Grove - Houston

CRAIG - HURTT
FUNERAL HOME

Ambulance
Air-Conditioned
And Oxygen Equipped
Phone 200

NELSON MOTOR
COMPANY

For The Best
In Used Cars
Phone 437

Compliments
Of

DR. S. W. CONNOR,
M. D.



M & G MOTOR
SUPPLY ✓
Automobile And Tractor
Supply
Shop Service
Phone 599 Or 45

ROSE HILL MARKET
Groceries - Meats
Beauty Aids
We Appreciate Your
Patronage - Phone 499
Mountain Grove, Missouri

Meet The Gang At
PALMER'S FREEZE
West Highway 60
Mountain Grove, Missouri

<p>CABOOL LIVESTOCK MARKET</p> <p>Sale Every Tuesday</p> <p>Cabool, Missouri</p>	<p>MOUNTAIN GROVE JOURNAL</p> <p>Published Twice A Week</p> <p>Printing And Publishing</p>	<p>ARCHER REALTY</p> <p>West Highway 60</p> <p>Phone 88</p>
<p>Compliments Of</p> <p>DR. H. H. McGEE</p>	<p>MFA INSURANCE Auto - Life Fire - Hospital Liability Investments C. B. McKinney-Agent Telephone 85 Mountain Grove, Missouri</p>	<p>COFFMAN MOVING AND STORAGE</p> <p>Mountain Grove Phone 11 Or 646 West Plains Phone 1402</p>
<p>VICTORY OIL CO.</p> <p>110 West State</p> <p>Phone 88</p>	<p>M. J. SASS JEWELRY</p> <p>Cash Or Credit</p> <p>Jewelers</p>	<p>WREN'S FINA STATION</p> <p>Corner Eleventh & North Main "Your Friendly Fina Dealer" Open 7 to 9 Seven Days A Week "Our Motto Is To Please!"</p>
<p>MOUNTAIN GROVE ARMY SURPLUS STORE</p> <p>South Side Square</p>	<p>Compliments Of</p> <p>CITY VIEW CAFE</p>	<p>Compliments Of</p> <p>DODDS TRUCK LINE, INC.</p>
<p>TRI-COUNTY GAS CO. Phone 522 Gas Heating, Refrigeration And Cooking Equipment Bottle Installations Bulk Tank Systems Propane Gas 125 West 2nd St.</p>	<p>Compliments Of</p> <p>BEN FRANKLIN STORE</p> <p>North Side Square</p>	<p>TINY'S STEAK HOUSE</p> <p>We Have A Steak In Your Future Highway 60 West Cabool, Mo.</p>
<p>WHEELER & WHEELER</p> <p>Real Estate - Insurance</p> <p>Mountain Grove, Mo.</p>	<p>DAVIS TIRE SHOP</p> <p>The GENERAL Tire New Tires - Tubes Recapping Mountain Grove, Missouri</p>	<p>WYATT'S SINCLAIR SERVICE STATION</p> <p>Wade Wyatt East Hiway 60 Phone 58</p>

<p>CAMEO BARGER SHOP</p> <p>Where We Strive To Please You</p>	<p>DRYERS SHOE STORE</p> <p>West Side Square</p>	<p>ARCHER'S SHOE STORE</p> <p>Shoes Quality Shoe Repairing NE Corner Square</p>
<p>ANTLER'S CAFE</p> <p>Go Get 'Em Panthers!</p>	<p>BARBER FUNERAL HOME</p> <p>Ambulance Service Phone 500 Mountain Grove</p>	<p>FLOWER BASKET FLOWER SHOP</p> <p>Doll Dishman-Owner 214 North Main Street Phone 640 Flowers For All Occasions</p>
<p>SCHUPP STUDIO</p> <p>Your Yearbook Photographer</p>	<p>✓ Compliments Of THE SECURITY BANK OF MOUNTAIN GROVE</p> <p>"If You Bank With Us You Can Bank On Us"</p>	<p>HARRIS LUMBER COMPANY</p> <p>Rt. 3, Box 159A West Highway 60 Office Phone 62R2</p> <p>Mountain Grove Missouri</p>
<p>GAMBLES HARDWARE</p> <p>Electrical Supplies Paint</p>	<p>STYLE SHOPPE</p> <p>Georgia Townsend Mountain Grove North Side Square Phone 37</p>	<p>Compliments Of</p> <p>WILLIAMS' SUPER MARKET</p>
<p>NEWTON HOTEL</p> <p>Mrs. C. G. Newton, Prop. One Of The Finest In South Missouri</p> <p>Phone 10</p>	<p>Shop At CARPS</p> <p>Tri-County Area's Most Complete Department Store A Complete Line Of Dry Goods - Shoes</p>	<p>EVELYN'S BEAUTY SHOPPE</p> <p>For Particular Women 532 East South Street Phone 81</p>
<p>BROWN SHOE COMPANY</p> <p>Beautiful Shoes</p>	<p>Compliments Of</p> <p>WOOD OIL COMPANY</p>	<p>John Deere Sales And Service</p> <p>ROBERTSON & SON Tractor & Implement Co.</p>

<p>DAVIS-TINDLE REAL ESTATE</p> <p>West Highway 60 Mountain Grove, Missouri</p> <p>"We Strive To Please"</p> <p>Nora Brazeal, Salesman</p>	<p>LANDERS AND BARKER LUMBER CO.</p> <p>Lumber And Building Materials 221 West North Street Phone 30 Mountain Grove, Mo.</p>	<p>DUEY GENERATOR SHOP</p> <p>West Highway 60 Mountain Grove, Missouri Phone 354 Service All Makes And Models Auto Parts And Service</p>
<p>WADE'S CLEANERS</p> <p>Sanitone Cleaning Phone 60</p> <p></p> <p>Mountain Grove, Missouri</p>	<p>OXLEY'S SPECIALIZED AUTO SERVICE</p> <p>Vichers Station Used Cars Quality Comes First West Highway 60 Mountain Grove, Missouri Day Phone 159 & 128</p>	<p>Compliments Of</p> <p>KRAFT FOODS</p>
<p>EVANS-McGOWND</p> <p>Late Model - Used Cars</p> <p>Phone 700 West Highway 60</p> <p>Mountain Grove, Missouri</p>	<p>THE HOBBY CENTER</p> <p>For All Kind of Hobbies</p> <p>314 North Main</p> <p>Mountain Grove, Missouri</p>	<p>Auto Glass - Painting All Types of Welding Radiator Repairs</p> <p>PORTER BODY & WELDING</p> <p>C. C. Porter Phone 106 West Highway 60 Mtn. Grove, Mo.</p>
<p>Compliments Of</p> <p>JEWELL'S BEAUTY SHOP</p> <p>702 East Ninth Phone 98 Mountain Grove, Missouri</p>	<p>Compliments Of</p> <p>KIRKBRIDE VETERINARIAN SERVICE</p>	<p>KUT & KURL BEAUTY SHOP</p> <p>119A West Second St. Mountain Grove, Missouri Phone 65</p>
<p></p> <p>Phone 61R2 Or 355 Route 1 - Box 17A Mountain Grove, Missouri</p>	<p>Mountain Grove, Missouri We Specialize In Pleasing Our Customers</p> <p>PAMPERIEN MARKET</p> <p>Corner 11th And North Main Phone 174 - Free Delivery</p>	<p>Phone 14M2</p> <p>LAR-ROSE PANCAKE HOUSE</p> <p>Fine Food Pan Fried Chicken Steaks-Seafood Cabool-West City Limits</p>
<p>Compliments Of</p> <p>CAMEO THEATRE And "60" DRIVE-IN THEATRE</p>	<p>You Expect More From STANDARD And The Panthers And You Get It Joe Nickle Standard Oil Agt.</p>	<p>Mountain Grove</p> <p></p> <p>COCA-COLA BOTTLING CO.</p>

Clifford C. Jackson, Agency

FIRE, CASUALTY & AUTOMOBILE INSURANCE

FIDELITY & SURETY BONDS



120 WEST SECOND STREET

MOUNTAIN GROVE, MISSOURI

TELEPHONE 82



CONGRATULATIONS PANTHERS

1962-'63 CHAMPIONS

FOOTBALL AND BASKETBALL



Tilley's Rexall Drugstore

"YOUR FRIENDLY DRUGGIST"

PRESCRIPTIONS

SUNDRIES - COSMETICS

EAST SIDE SQUARE - PHONE 18

COMPLIMENTS

Of

Se-Ma-No Electric Cooperative, Inc.

OWNED BY THOSE WE

SEYMOUR
MANSFIELD

SERVE

NORWOOD
MOUNTAIN GROVE
MANSFIELD, MISSOURI

PHONE WA 4-3243

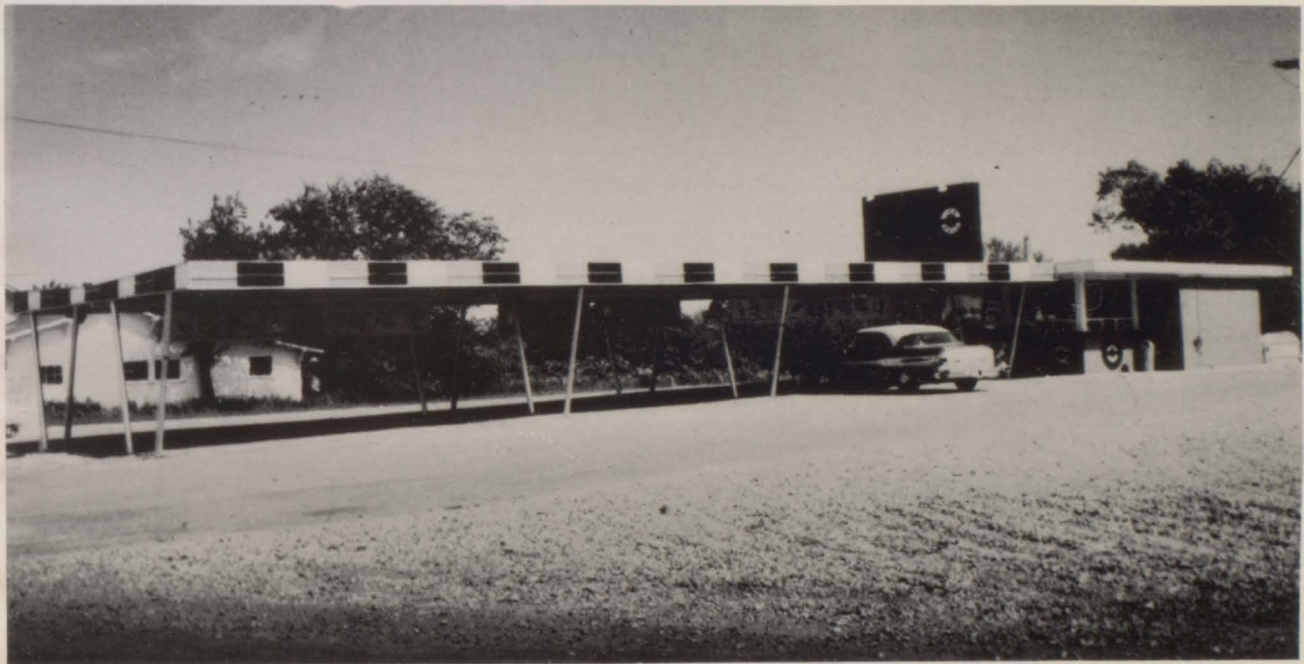

FRANKLINS

A
&
W
D
R
I
V
E
I
N

HOME OF THE BURGER FAMILY

PAPA

MAMA

TEEN

BABY

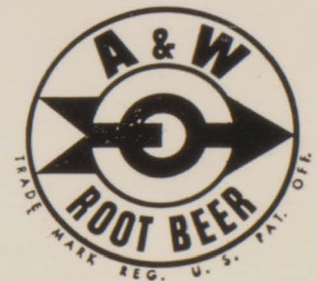

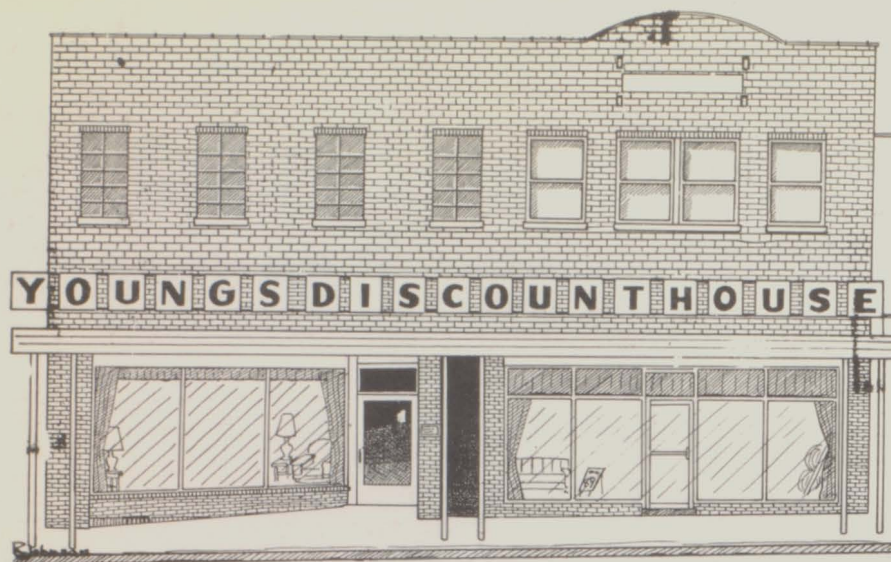

SHOP ALL 3 FLOORS - ENTRANCE ON WEST SIDE SQUARE
OR FROM MAPLE STREET PARKING AREA

MTN. GROVE
SP GAS CO.

Phone 186
219 N. Main
Around The Clock Service
By Experienced Men
Mountain Grove, Missouri

Compliments Of

Firestone

JACKSON SUPPLY CO.

MIDWAY RESTAURANT

Open 24 Hrs.
Phone 181
Banquet Facilities
East Highway 60
Mountain Grove, Missouri
Mr. & Mrs. J.R. Nave
Owners

BUS STATION
CAFE

Grace Grigg
Ola Hutcheson

Compliments
Of

MASTERS' HARDWARE

Compliments
Of

HEFNER MOTOR SUPPLY

Phone 114
Mountain Grove, Missouri

Douglass Coal & Wrecking Company

Phone 589

New & Used Steel
I-Beams-Angles-Channels-Flats-Sheets-Pipe
Building Materials
Roofing-Windows-Siding-Felt
Nails
Reinforcing Rods & Matting

Mountain Grove, Missouri

PRATT ELECTRIC
Service On All Makes
Models Of Refrigerators
Or Freezers
And Air Conditioners
622 W. North St.
Phone 196

GRAVEN MOTOR CO.
225 W. 1st St.
Phone 322

TRI-ANGLE CAFE
AND
SERVICE STATION
- Fine Meals -
Phone 1180

COMPLIMENTS
OF
Schupp Studio
YOUR
YEARBOOK PHOTOGRAPHER

