

The

1961

EL LEON

Dear Bonnie,

It has been nice going to school with you. I wish you and Carroll happiness and joy in the world. I hope you will come back and graduate in my class if you don't this year.

Best Wishes
Marbeth

Dear Bonnie,
I wish Carroll and you the best of luck always. May you stay as sweet as you are.
Linda
Hire

Bonnie,
I really have enjoyed being in school with you. I really think you are a wonderful girl. May Carol and you always have the best of luck in all your life.
Friend,
Hilly Allen

Dear Bonnie,
We have sure had a lot of fun together with our husbands. Ho. I wish you all the best and happiness to you and Carol. You are a friend always.
Ducky



Handwritten notes on the bottom left of the photo, including the name "Marbeth" and other illegible cursive text.



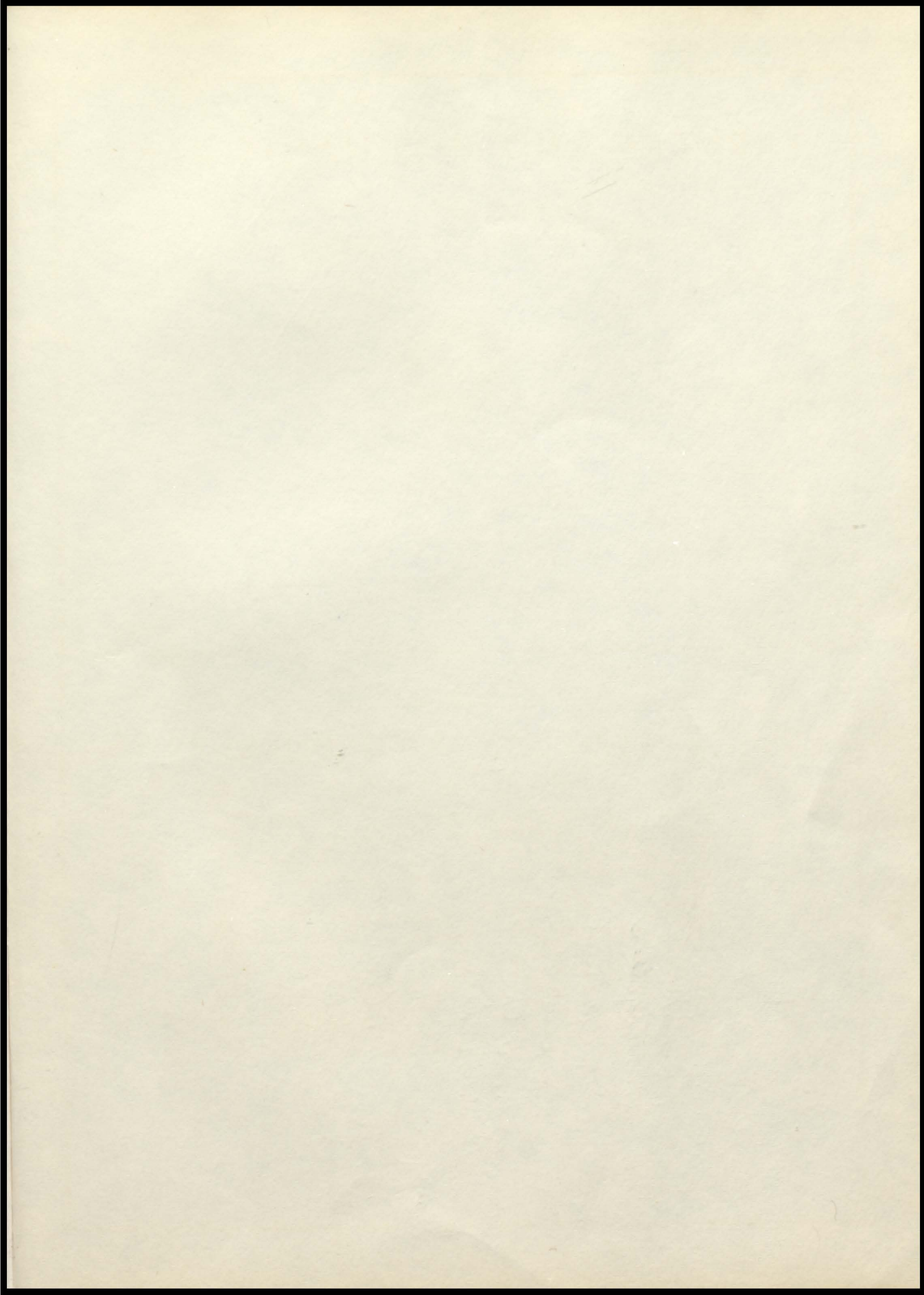



PUBLICATIONS STAFF

We are very fortunate and very proud to have a beautiful new high school building. This year's El Leon is dedicated to these facilities which will enable us to be educated in the most pleasant surroundings with the most modern equipment available.

It is our hope that through this annual we can wander through the halls and relive the happy moments that will always stay dear to our hearts.

We are inspired to sing our alma mater -

Dear old high school
Mansfield high school
Proud of thee art we.
Ours are hearts that fondly love thee
Here's a health to thee.

Proud art thou in classic beauty
Of thy noble past.
With the watchword
Honored duty
Thy high fame shall last.



ANNUAL EDITOR:
Pam Hensley

NEWSPAPER EDITOR:
Nancy Helsley

PHOTOGRAPHER
Lewis and Lewis
Mountain Grove



School Board

Robert L. Tester, Vice President; G.E. Short, Secretary; Wayne Tarbutton, President; Herbert Johnson, Member; John Newton, Member; Chester Greene, Member; Robert J. Clark, Superintendent; James W. Clark, Treasurer.

THANKS TO THE SCHOOL BOARD

The faculty, students, and the community of Mansfield want to show their appreciation to the school board by saying thanks for all they have done in making it possible for Mansfield to have a new high school building. The school board has spent many hours of preparation for the building and their work is never finished.

Thank you School Board for a job well done.

Superintendent's Message

I am sure we are all appreciative of our new High School building. It has been designed by expert architects with extreme care to meet the needs and requirements for proper light, ventilation, comfort and usefulness for students of this day.

A good school not only includes adequate facilities but provides an opportunity to acquire the ideals of democratic living and an academic program by which those who wish to continue their studies will be able to do so.

With the continued cooperation of students, teachers and patrons, the Mansfield School District can continue to have a good school.

Sincerely yours,

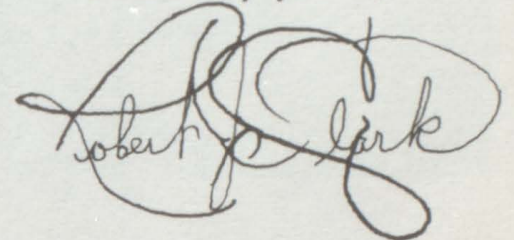

Robert J. Clark, Supt.



SUPERINTENDENT:
Robert J. Clark

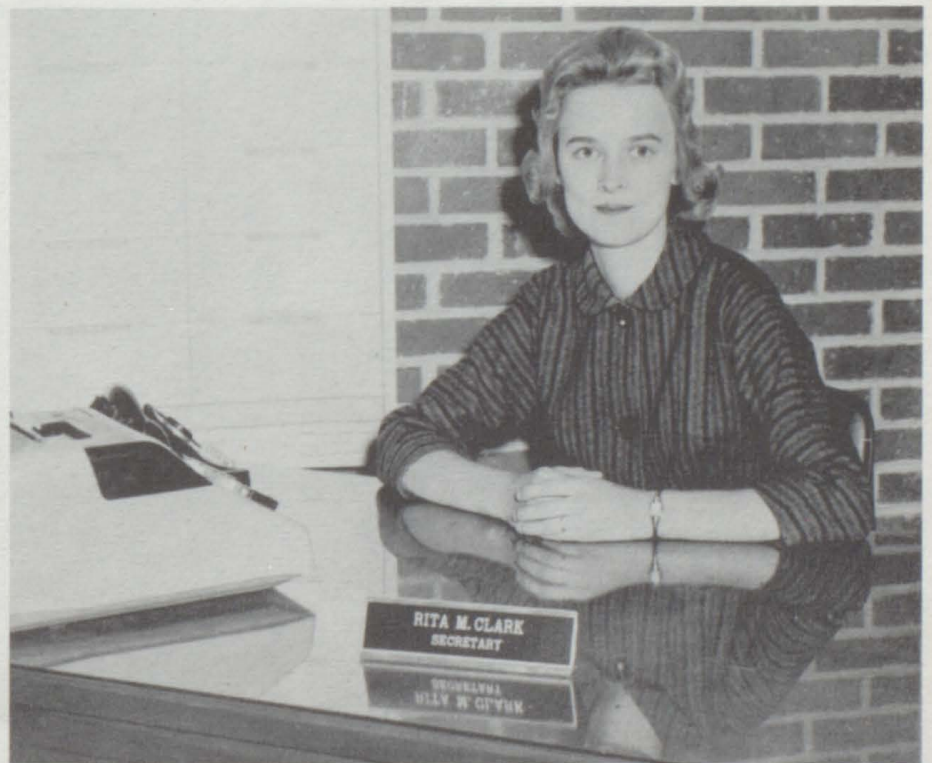

SECRETARY:
Rita Clark

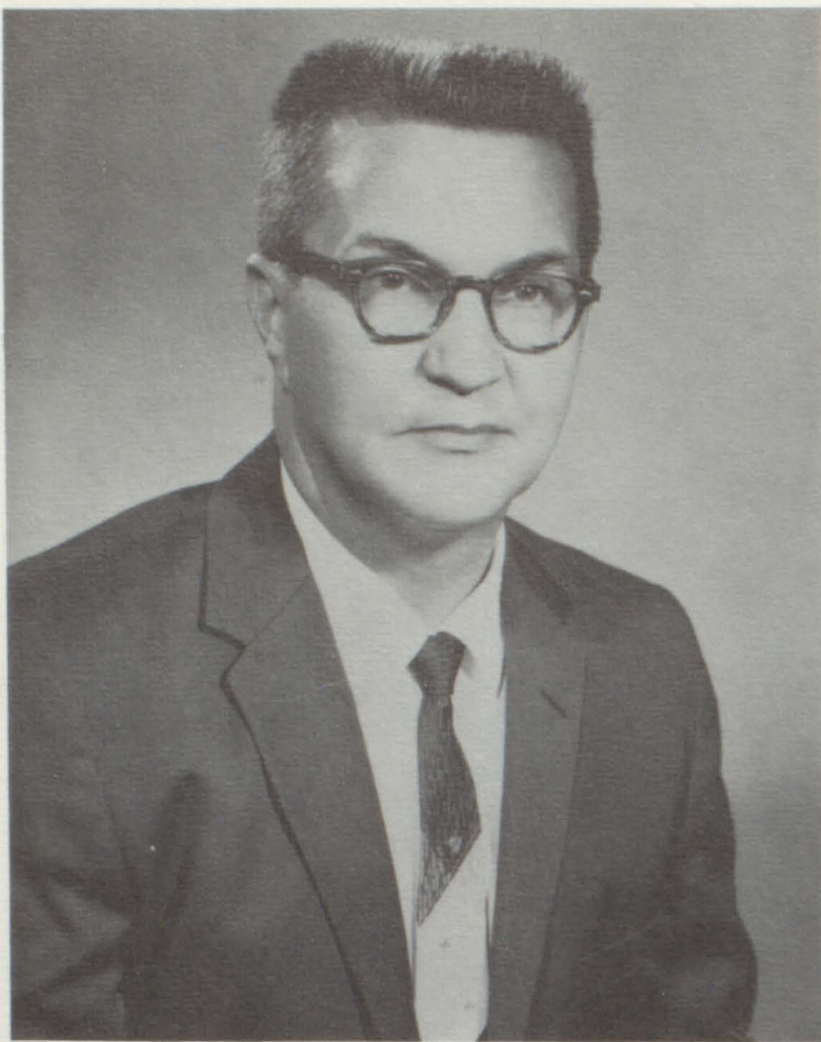

Principal's Message

A new decade, a new building, a greater effort, greater achievement. The first two are ours, and may the last two also become reality.

We must continue to go forward. No other period in history has demanded more of its people than this generation is called upon to do. If men of this age fail, great opportunities such as we have may not return again for centuries.

Thanks to those teachers, parents, and students who have made it possible for us to realize a part of our high hopes for educational achievement here at Mansfield.

Charles F. Calame

Charles F. Calame

Office Girls

Left to right: Nancy Helsley, Joyce Reed, Maribeth Nichols, Carrie DeVault, Rena Robertson, Dora Merritt, Leona Branstetter, Pam Hensley, Sharon Claxton, and Deanna Hannaford.



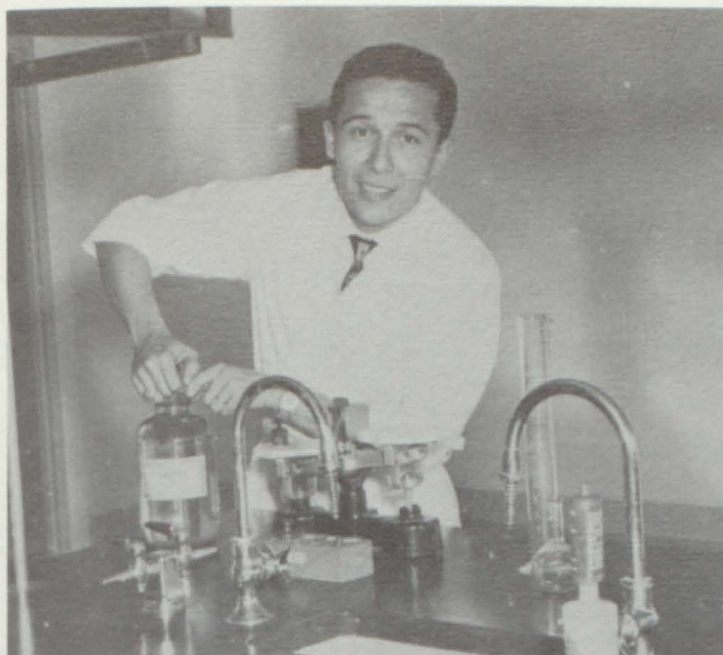

Jose Florez - Science



Rita Rae Dahms - English

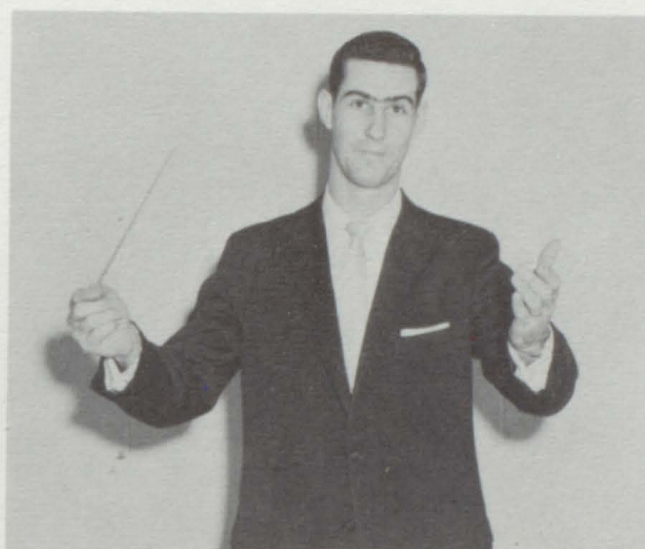

Jerry Webb - Music

Louise Halbrook - Home Economics



George Manville - Industrial Arts

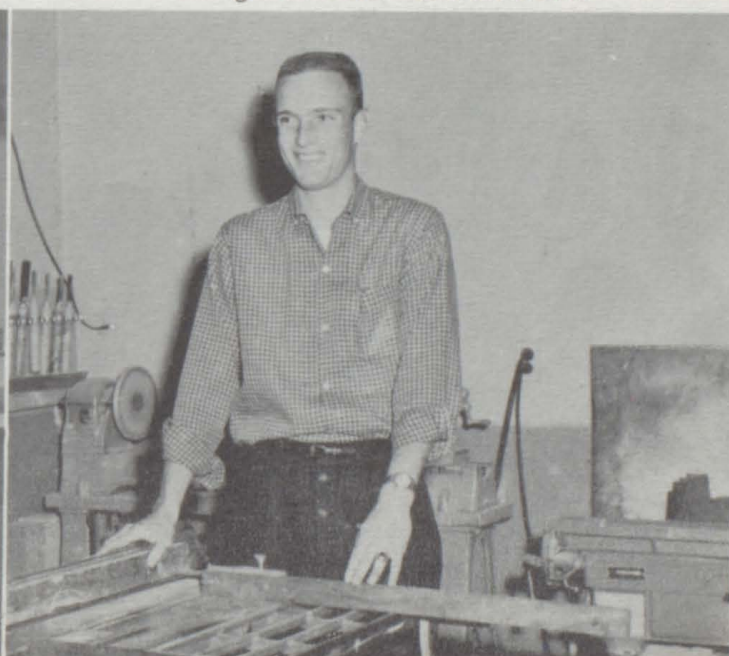

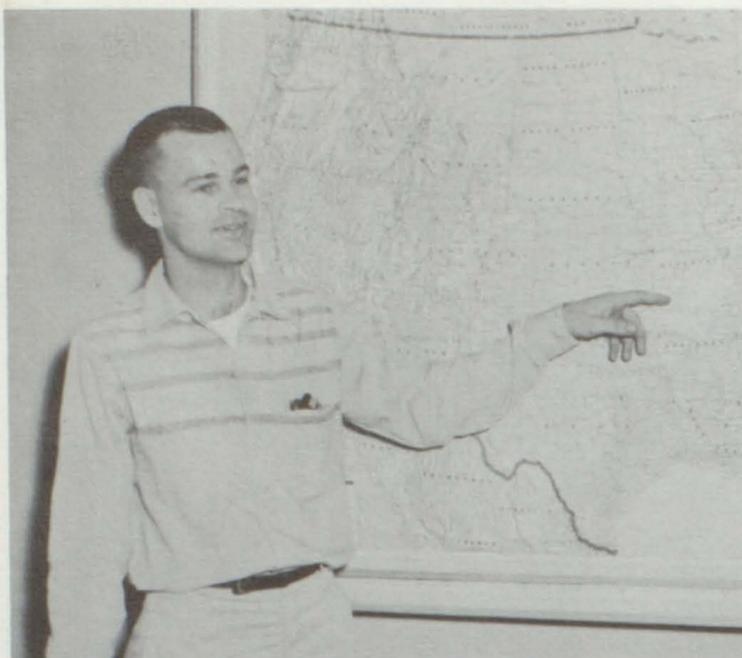

Max Kinsey - Social Studies



Bill Ritzinger - Coach



Leila James
Commerce

Gene Cravens - Agriculture

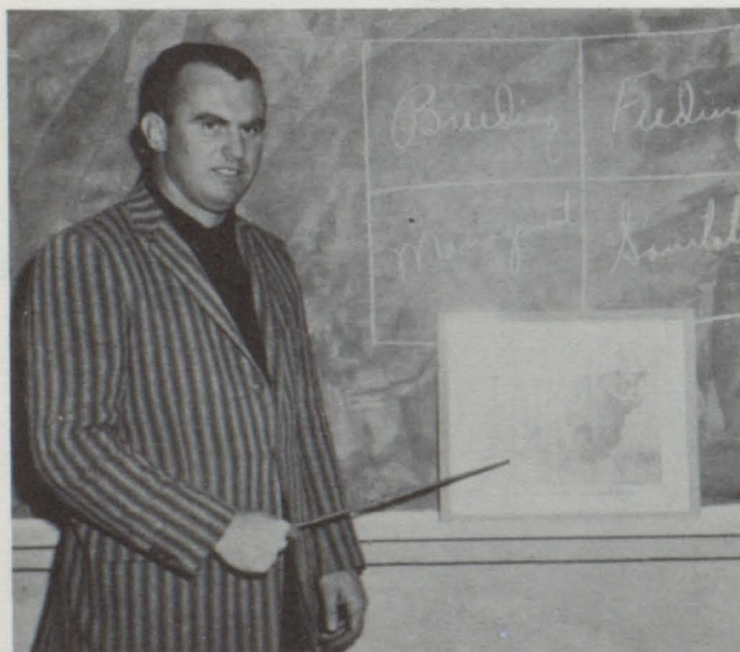

Eddie Altis - Librarian & English





Bus Drivers: Left to Right: James Helsley, Carl Moody, Morris Moody, Ray Brazeal, Loman Matlock, Floyd Drake, and Fred DeVault.



Janitors: Paul Harris, Melvin Binley and Harvey McCarthur.

Cooks

Bernice Bogart

Thelma Cravens

Beulah Dennis

Elva Ipock

Seniors

Dear old High School, Mansfield High School, Proud of thee art we.



Class Officers-Butch Freeman-Treasurer, Pan Hensley-Vice President, James Nichols-Sgt. at Arms, Eva Jo Sherman-Secretary, Rena Robertson-Reporter, Carrie DeVault- President, James Cravens, Reporter.

FAVORITES

Carrie DeVault
Larry Goss

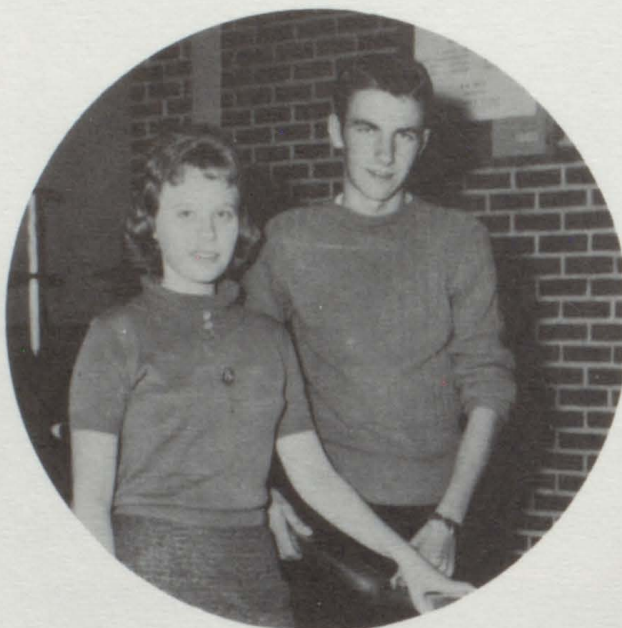

SPONSORS

Leila James
Gene Cravens
Rita Dahms



Betty Adamson
"Be reasonable--do it my way."



Diane Baty
"Think! Maybe we can dodge
this work."



Bonnie Welton Bogart
"I may look busy, but I'm only
confused."

Judy Dennis Craig
"Hide and seek is a kid's game,
but love isn't."

Jim Cravens
"Keep your eye on the ball, your
shoulder to the wheel, your ear
to the ground. Now try to work
in that position."



Bobby Dedmon
"I'm the brains of this outfit."





Carrie DeVault
"I'm never interested in anything
until I find out it's none of my
business."



Forrest N. Freeman Jr.
"Quiet. Genius at work."

Larry Goss
"You don't have to hunt to shoot
the bull."

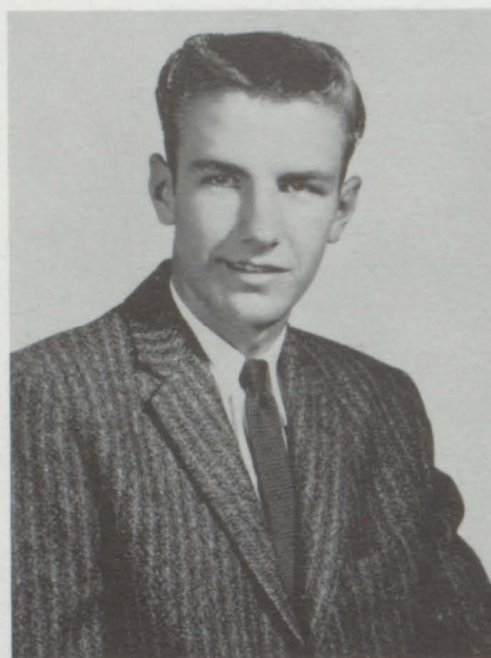

Nancy Helsley
"The trouble with me is--I'm too
honest."



Wilda Henderson
"Only to myself do I owe my
fame."



Pam Hensley
"Looking for someone with a little
authority? I have as little as any-
one."

Junior Ipock

"Nothings better than fun except
more fun."

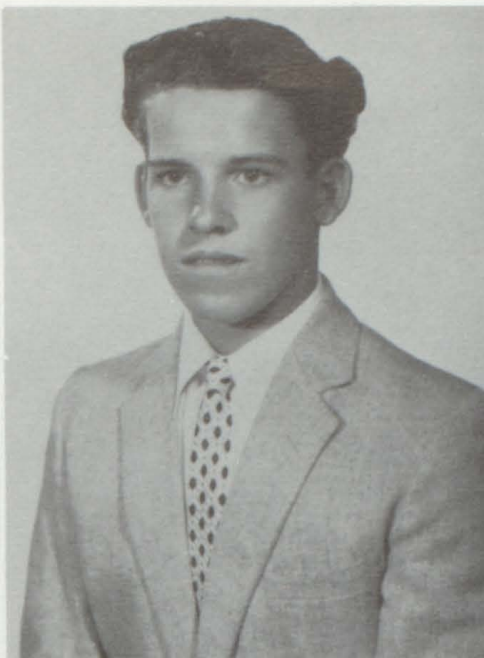

Charles Krider

"I'm too light for heavy work and
too heavy for light work."



Charles Mitchell

"Might makes right."

Clarence Newton

"I may not say much, but my
brain's ticking."

James Nichols

"Are you looking for a good man?
I'm willing to start at the top."



Carol Polete

"My bite's worse than my bark."

Lois Pyle
 "Flattery will get you someplace.
 Start talking."

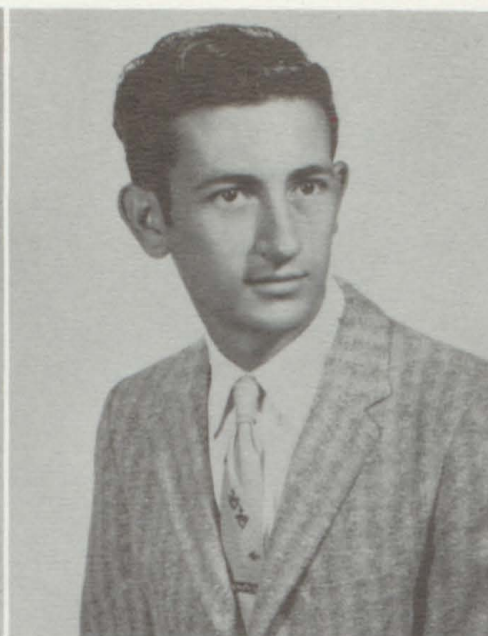

Sammy Quessenberry
 "Me? In Society?"



Rena Robertson
 "Third finger, left hand: My fu-
 ture is planned."

Jerry Shaddy
 "Hey all you lucky girls! Here I
 am."

Lois Shelton
 "Think-it may be a new exper-
 ience for you."

Eva Jo Sherman
 "Blessed are they who run about
 in circles for they shall be known
 as big wheels."

Vicky Whitsitt
 "Life for me is just one big happy
 whirl."





Juniors

Ours are hearts that fondly love
thee, Here's a health to thee.

FAVORITES

Mike Johnson
Deana Hannaford



SPONSORS

Mr. Jose Florez
Mr. Ritzinger
Mrs. Halbrook

CLASS OFFICERS

Mike Johnson -
Reporter
Deana Hannaford -
Sec. & Treasurer
Johnny Watterson -
President
Sue Detherage -
Vice President

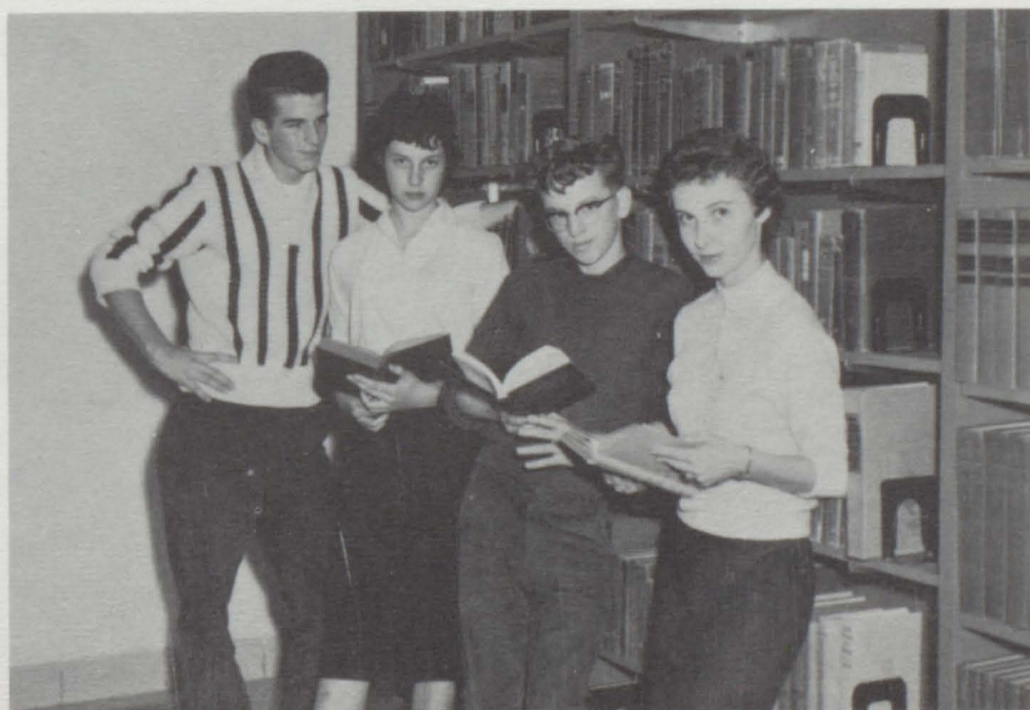



Gene Baird
Jerry Baty
Judy Bennett



Donald Box
Leona Branstetter
Elsie Calhoun

Howard Carr
Russell Claxton
Betty Collins



Bud Dedmon
Sue Detherage
Ann Eaton



Charles Elliot
Butch Euler
Sharon Fruit



PHOTOGRAPH
NOT AVAILABLE



Deana Hannaford
Helen Hefner
Wills Hensley

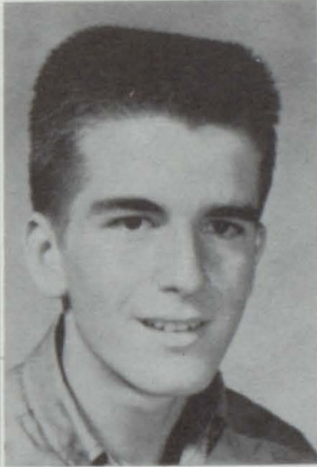
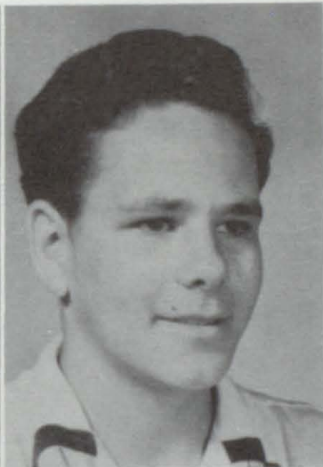

Linda Hire
Merle Huffman
Mike Johnson



Sandra Krider
Twilah Kupka
Freddie Land

Sandy

Margaret Newton
Maribeth Nichols
Joe Oetting



Ronald Oetting
Phyllis Poore
Jackie Rippee

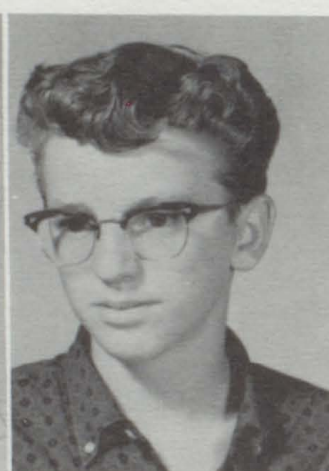

Rama Robertson
John Shelton
Johnny Watterson



Berdell Westbrook

Sophomores

Proud art thou in classic beauty of thy noble past.

FAVORITES

Jerry Lawrence
Nancy Short



OFFICERS

Jerry Lawrence -----	Vice President
Mary Ann Price -----	Sec. & Treas.
Bobbie Henslee -----	Reporter
Roddy Clark -----	President



SPONSORS

Mr. George Manville
Mr. Max Kinsey

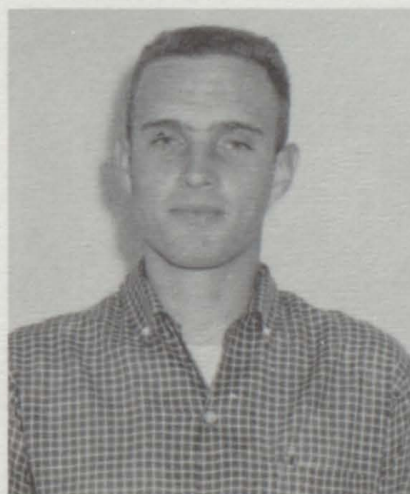



Wilbur Allen
Judy Buchanan

Truman Archer
Sandra Burrell

Bobby Bennett
Carl Calhoun

Janet Bennett
Johnny Carter

Mike Bledsoe
Kit Clark

Roddy Clark
Colleen Freeman

Sharon Claxton

Kurt Copeland

Janet Dixon

Courtney Edens



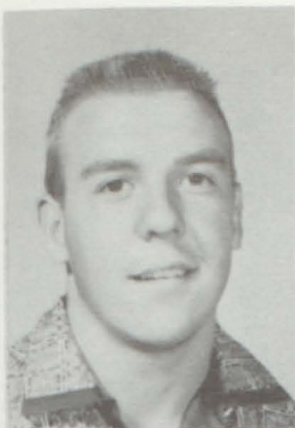

Calvin Freeman
Kay Henderson

Marion Fuge
Robert Hendricks

Beverly Griffin
Bobbie Sue Henslee

Leonard Glenn
Ronald Henslee

Jerry Green
Sammy Holland

Martha Ingerson
Jerry Lawrence

Jerry Jordan

Norman Keith

Curtis Kirkland

David Krider

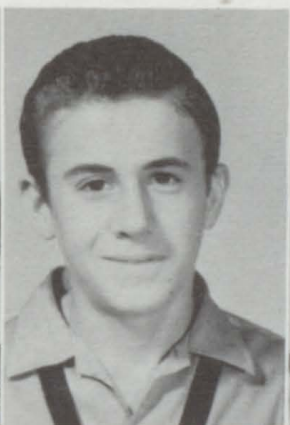



Charles Lynch
Glenda Plaster

Ronnie Mitchell
Judy Polete

Sue Newton
Mary Ann Price

Rollie Nichols
John Rogers

Barbara Oetting
Jerial Shaw

Nancy Short
David Werle

Ruth Smith
Willa Mae Young

Shirley Street

Joyce Tarbutton

Nettie Ussery



Freshmen

With the watchword, Honored duty
Thy high fame shall last.

OFFICERS

Coy Shaw ----- Sgt. at Arms
Becky Calame ----- President
Kay Dedmon ----- Treasurer
Larry Van Ness ----- Reporter
Leon Green ----- Secretary
Ronald Kupka ----- V. Pres.



SPONSORS

Eddie Altis
Jerry Webb



FAVORITES

Becky Calame
Leon Green

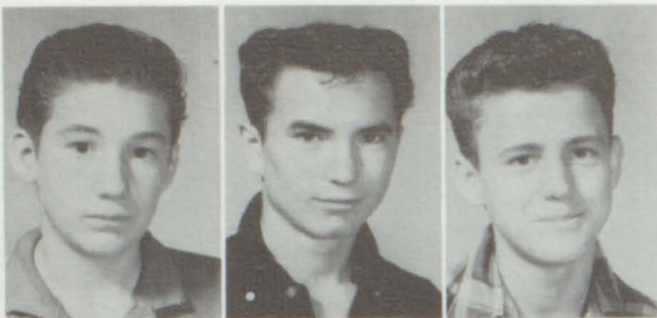

Johnny Adamson
Bobby Bennett
Phillip Bennett



Jo Carol Bledsoe
Carol Box
Clyde Box

James Boyce
Jerry Bradshaw
Jewell Brazeal
Becky Calame
Sherman Calhoun



James Cantrell
Joyce Clark
Patsy Cook
Clyde Cutbirth
Billy Conley



Kay Dedmon
Harold Douglas
Howard Duer
Henry Fulk
Beverly Gray



Evelyn Gray
Leon Green
Judy Griffin
Barbara Gross
Karen Hale



Kenny Henderson
Janet Johnson
Charles Kirkland



Ronald Kupka
Betty Land
Johnny Letsinger



Earl Mitchell
Dora Merritt
Jimmie Napier
Margaret Nichols
Gary Norell



Richard Poore
Janice Pope
Hal Price
Joyce Reed
Gary Seaton



Jimmy Soden
Junior Soden
Koye Shaw
Sue Smith
Carl Stanifer



Johnny Strout
Jerry Thomas
Donna Williams
Roy Williams
Larry Van Ness



Annual Queen

Mary Ann Price

Lewis & Lewis
MTN. GROV



Wilda Henderson



Rama Robertson

Annual Queen Attendants

Pam Hensley, Yearbook Editor
Mansfield High School
Mansfield, Missouri

Dear Miss Hensley:

We of Tau Kappa Epsilon deem it both an honor and a privilege to select your annual queen for this year. To select one from this group say that she is more deserving of the honor of becoming queen than the others was quite a task. You will find our choice is Miss Mary Ann Price.

Our thanks for your thoughts of us in the performance of this office.

Sincerely yours

Ken Ebner, Secretary

Judges:

Tau Kappa Epsilon Fraternity
Southwest Missouri State College
Springfield, Missouri



Becky Calame



Homecoming Queen

Nancy Short

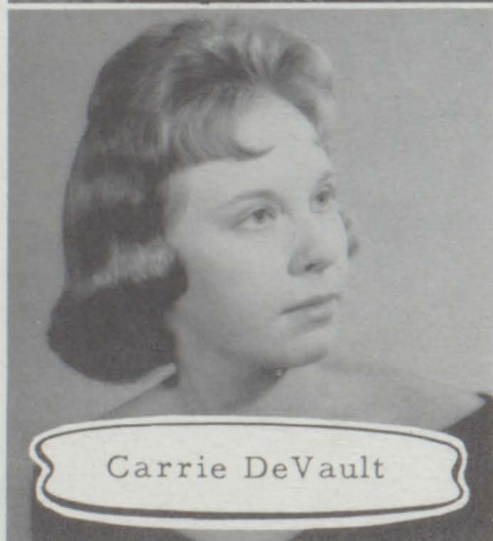

Carrie DeVault

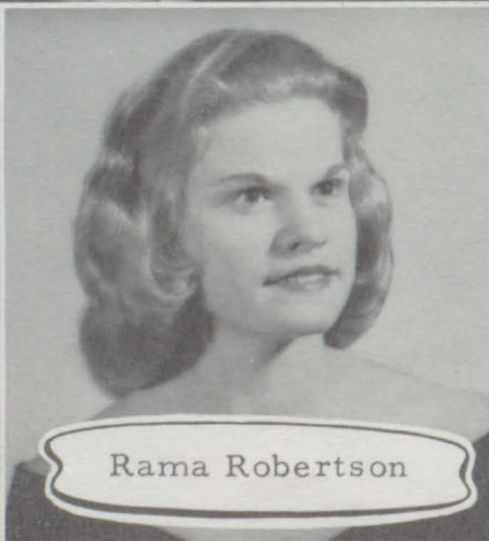

Rama Robertson

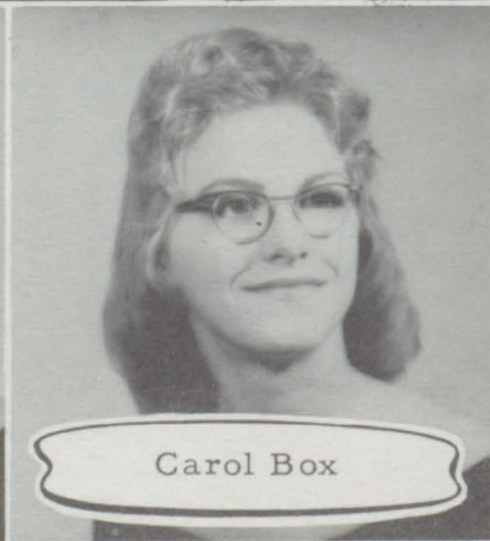

Carol Box

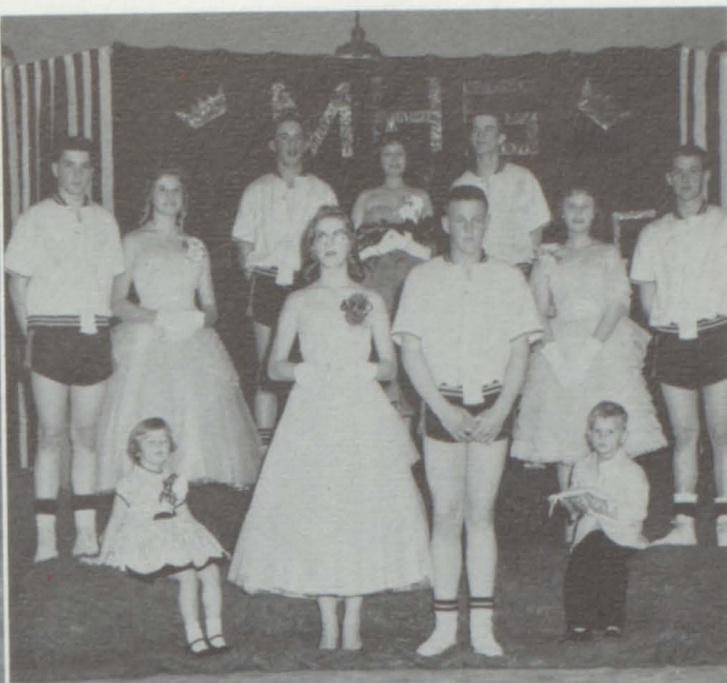

"A" Team Lions



James Nichols



Mike Johnson



James Cravens



Johnny Watterson



Mike Bledsoe



Wilbur Allen



Jerry Lawrence



Leon Green



Jerry Thomas



Hal Price



Eva Jo Sherman



Rama Robertson

*"A"
Team
Cheerleaders*



Rena Robertson



Wilda Henderson



Pam Hensley

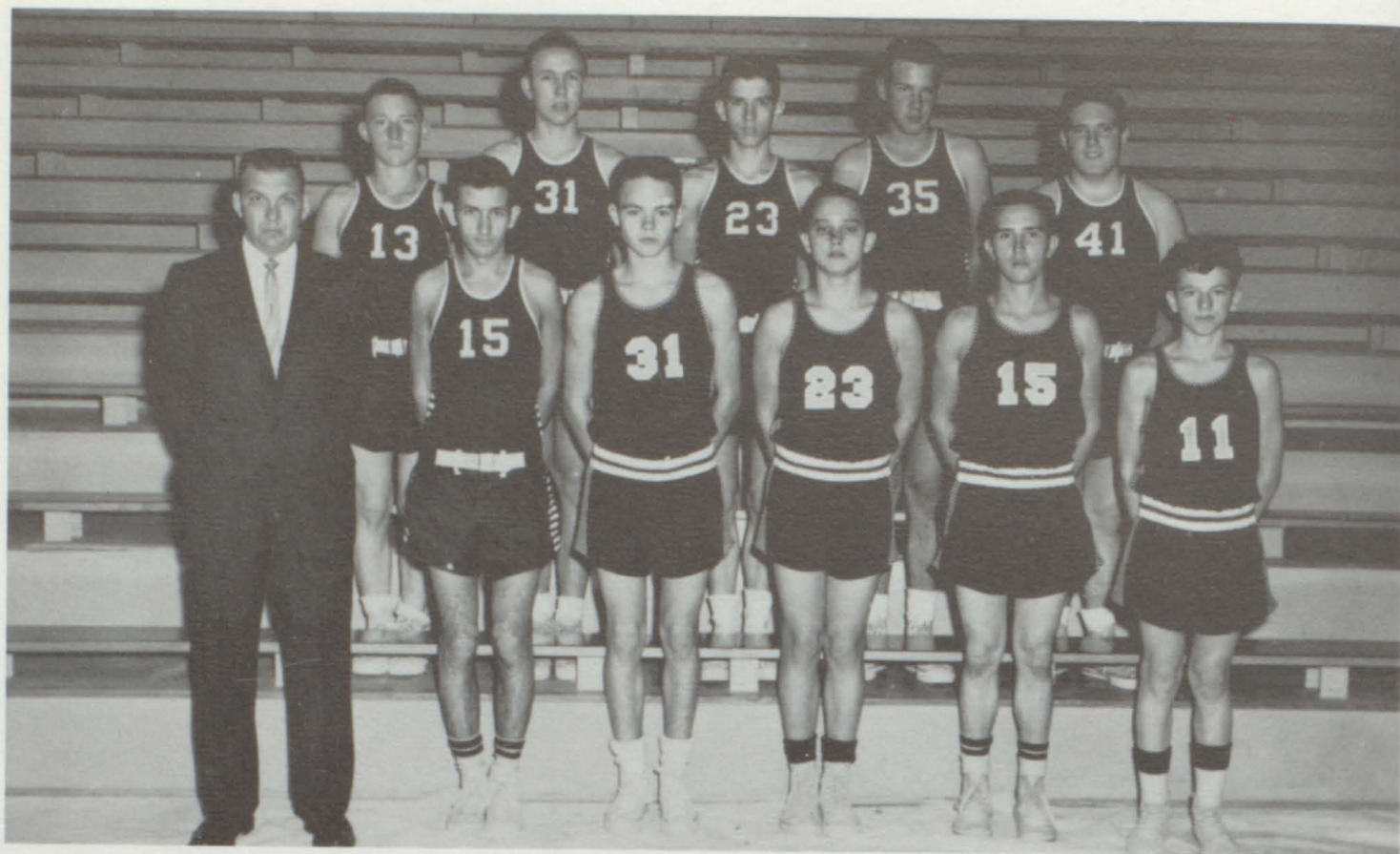

"B" TEAM BASKETBALL: Back Row-Left to Right-Bobby Bennett, Dale Whittaker, Russell Claxton, Ronald Oetting, Jerry Green. Front Row-Left to Right-Coach Ritzinger, Sammy Quesenberry, Jerry Lawrence, Mike Bledsoe, Wilbur Allen, Johnny Watterson.

"B" TEAM CHEERLEADERS: Left to Right-Beverly Gray, Joyce Tarbutton, Bobbie Sue Hensley, Nancy Short, Mary Ann Price.





"A" Team Lions

Coach Ritzinger, James Nichols, Jerry Thomas, Mike Johnson, Leon Green, Hal Price, Jimmie Cravens, Butch Freeman, Wilbur Allen, Mike Bledsoe, Jerry Lawrence, Sammy Quessenberry, Johnny Watterson, Truman Archer.



PEP CLUB OFFICERS

Left to Right:

Sue Detherage ----- Reporter
 Betty Adamson ----- Vice President
 Maribeth Nichols ----- Secretary-Treasurer
 Carrie De Vault ----- President

M.H.S. Pep Squad





Girls' Softball Team

Rama Robertson, Margaret Newton, Colleen Freeman, Elsie Calhoun, Judy Polete, Carol Polete, Rena Robertson, Eva Jo Sherman, Helen Hefner, Leona Bransetter.

Boys' Softball Team

Calvin Freeman, Wilber Allen, Mike Bledsoe, Mike Johnson, James Nichols, Jerry Lawrence, Merle Huffman, Johnny Carter, Ronald Oetting, Leon Green, Coach Ritzinger, Butch Freeman, Jim Cravens, Johnny Watterson, Hal Price, Jerry Thomas.

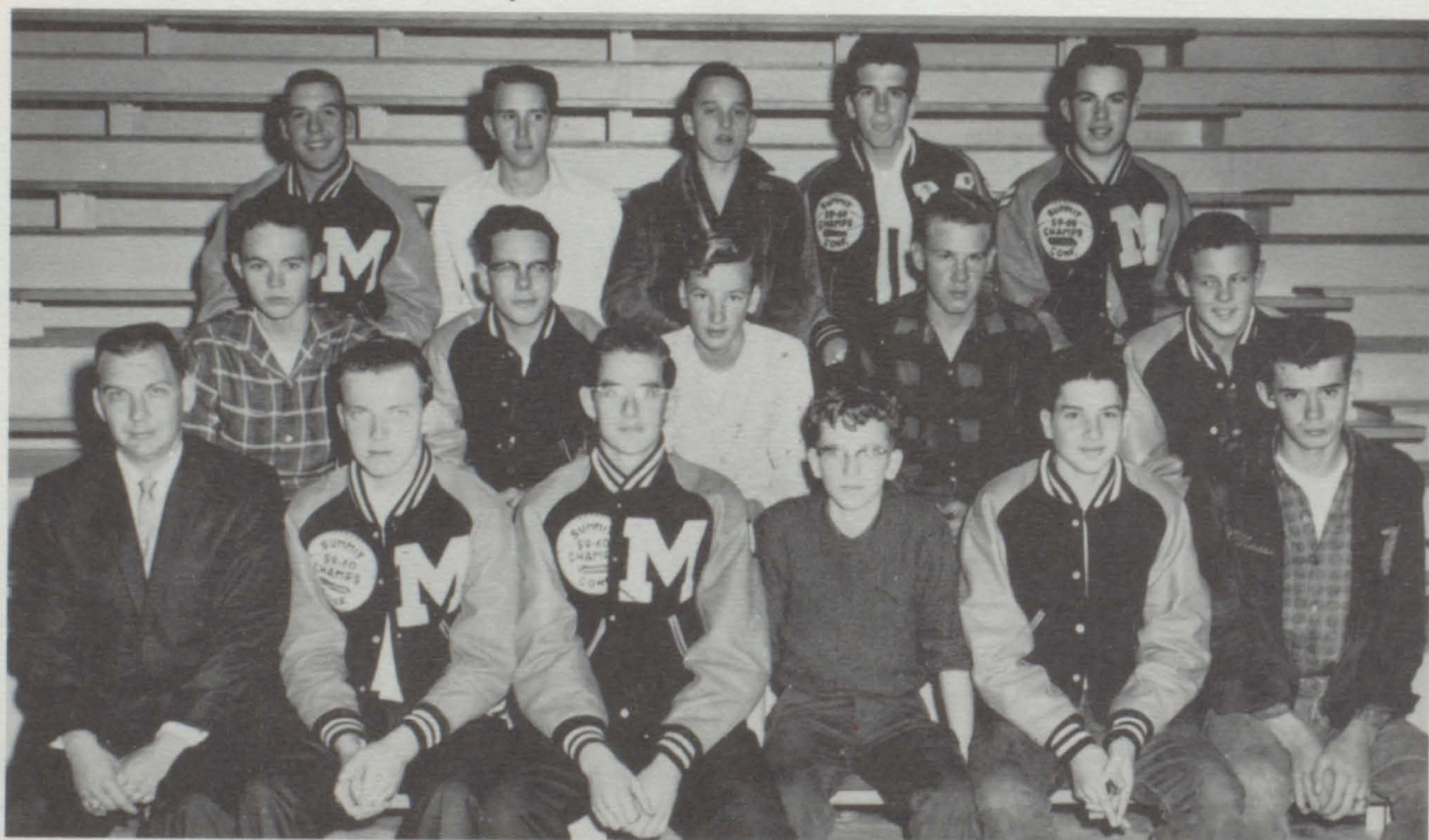

Who's Who

Row 1: Becky Calame, Pam Hensley, Nancy Helsley, Maribeth Nichols. Row 2: Johnny Watterson, Butch Freeman.



Student Council

Left to right: Larry Goss, Vice President; Johnny Watterson, President; James Boyce, Becky Calame, Deana Hannaford, Secretary and Treasurer; Kit Clark, Coleen Freeman, Nancy Helsley, Reporter; Leona Branstetter, Rena Robertson, Mr. Calame-Sponsor.

The National Beta Club

Standing: Ronald Oetting, Bobby Dedmon, Butch Freeman-Sec., Wilbur Allen, Sandra Burrell, Carrie DeVault, Eva Jo Sherman-Pres., Deanna Hannaford, Rama Robertson, Johnny Watterson-Treas., Mr. Florez-Sponsor. Sitting: Joyce Clark, Betty Adamson-Parliamentarian, Pam Hensley-Reporter, Maribeth Nichols-Vice Pres., Bonnie Bogart, Nancy Helsley, Kay Dedmon, Becky Calame-Historian.





Spanish Club

Row 1: Pyle, Robertson, Pres.;
Newton, Calhoun, Hire, Sec. &
Treas.; Hannford, Vice Pres.
Row 2: Ipock, Mitchell, Hen-
dricks.

Science Club

Row 1: Freeman, Nichols, Polete,
Helsley, Oetting, Bogart, Pres.;
Shaddy, Holland, Goss, Reporter,
Nichols, Krider, Quessenberry.

Row 2: Hensley, Sec.; Ingerson,
Smith, Polete, Dedmon, Land,
Clark, V. Pres.; Euler, Shelton.

Row 3: Mr. Florez, Newton, Short
Bledsoe, Seaton, Poore, Kirkland,
Adamson.

Row 4: Baird, Box, Nichols, Treas;
Allen, Sgt. at Arms; Lawrence, Free-
man, Bennett.

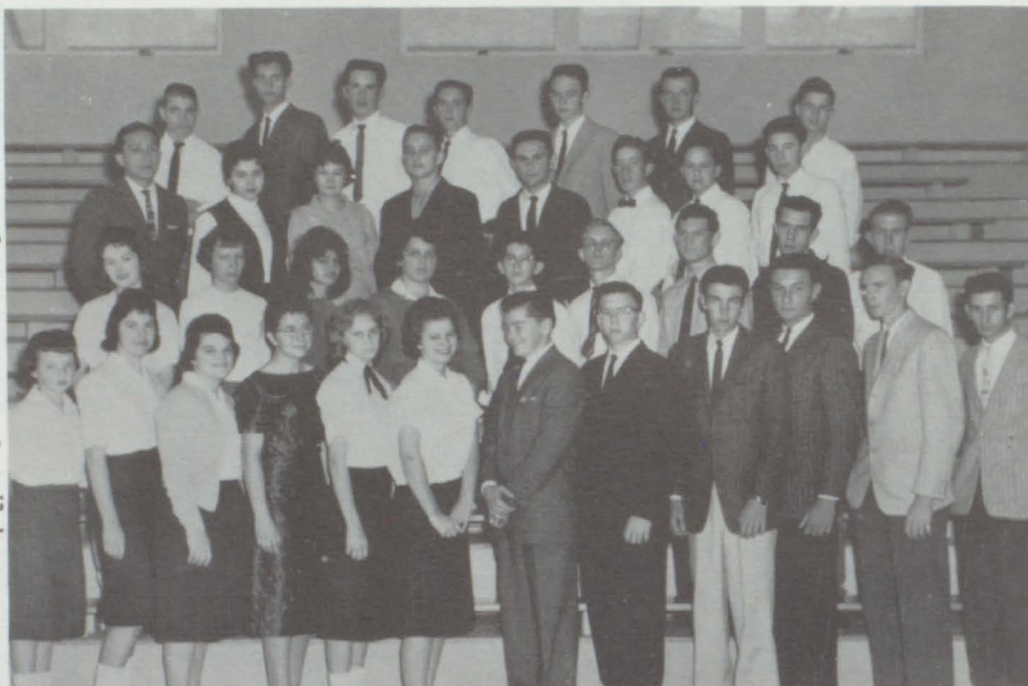

Speech Club & Drama

Row 1: Hire, Krider, Whitsitt,
Nichols, V. Pres.; Pyle, Bogart,
Pres.; Helsley.

Row 2: Carr, Newton, Hensley,
Reporter; Oetting, Dedmon, Treas;
Glaxton.

Row 3: Dedmon, Johnson, Allen,
Mr. Altis.



Future Homemakers Of America

As Future Homemakers of America we strive to promote a growing appreciation of the joys and satisfaction of homemaking; to emphasize the importance of worthy home membership; to encourage democracy in home and community life; to work for good home and family life for all; to promote international good will; to foster the development of creative leadership in home and community life; to provide wholesome individual and group recreation; to further interest in home economics.

Future Farmers Of America

I believe in the future of farming, with a faith born not of words but of deeds-achievements won by the present and past generations of farmers; in the promise of better days through better ways, even as the better things we now enjoy have come up to us from the struggles of former years.

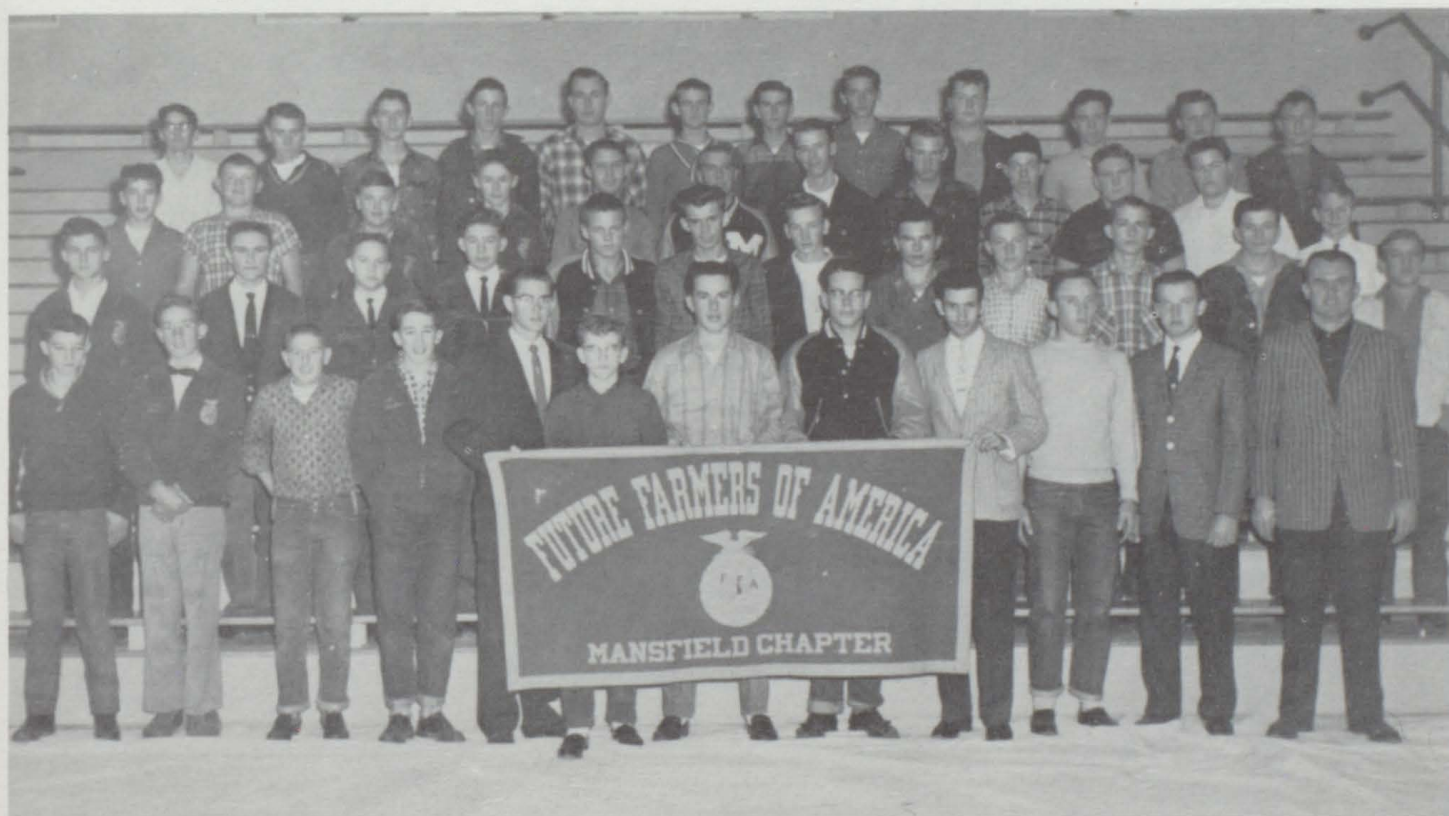



F.F.A. Officers

Sitting: Bobbie Sue Henslee, Parliamentarian; Carrie DeVault, Treasurer; Betty Adamson, Vice Pres.; Pam Hensley, President; Bonnie Bogart, Reporter; Mary Ann Price, Songleader; Deanna Hannaford, Historian; Standing: Carol Box, Songleader, Maribeth Nichols, Secretary; Mrs. Bill Halbrook, Advisor.

This Page Sponsored By
SUGAR CREEK CREAMERY

F.F.A. Officers

Gene Cravens, Instructor; Clarence Newton, Vice Pres; Johnny Watterson, President; Merle Huffman, Secretary; James Nichols, Treasurer; Jim Cravens, Reporter; Sam Quessenberry, Sgt. at Arms.



Senior Play Cast

Bobby Dedmon, Nancy Helsley, Rena Robertson, Jim Cravens, Eva Jo Sherman, Pam Hensley, Sam Quessenberry, Larry Goss, Jerry Shaddy, Butch Freeman, Carrie DeVault, Junior Ipock.



F.F.A. Sweetheart

Wilda Henderson

ATTENDANTS: Becky Calame, Kay Henderson, Sue Dethrage



GIRLS GLEE CLUB: Front Row-Left to Right: Dixon, Plaster, Griffin, Street, Bennett, Buchanan, Claxton, Short, Nichols, Bledsoe, Clark, Calame, Pope and Detherage. Second Row: Craig, Adamson, Ussery, Baty, Brazeal, Bennett, Pyle, Hire, DeVault, Bogart, Oetting, Nichols, Eaton, and Hale. Third Row: Merritt, Hensley, Rippee, Whitsitt, Reed, Gross, Newton, Henderson, Robertson, Poore, Helsley, Collins, and Johnson. Fourth Row: Mr. Webb, Gray, Hannaford, Cook, Williams, Newton, Robertson, Land, Griffin, and Smith. Fifth Row: Polete Gray, Freeman, Sherman, Box, Burrell, Price, Henslee, and Tarbutton.

BOYS GLEE CLUB: FIRST ROW: Holland, Cravens, Nichols, Baty, Quessenberry, Duer. Second Row: Ipock, Cutburth, Kupka, Fulk, Mitchell, Rogers, and Hendrick. Back Row: Krider, Dedmon, Nichols, Dedmon, Price, and Mr. Webb.

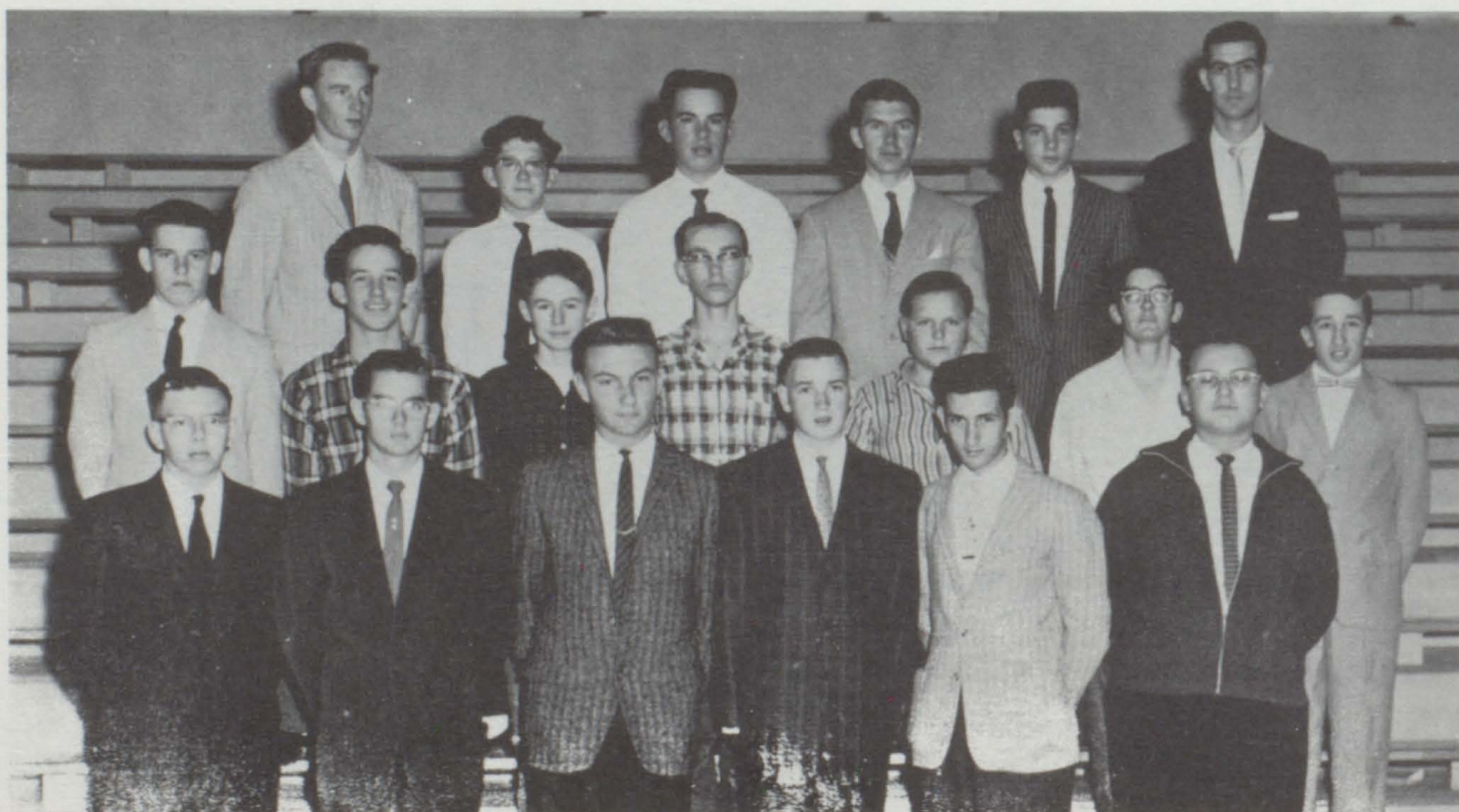



GIRL'S TRIO: Dixon, Hannaford, Clark



BOY'S QUARTET: Kupka, Ipock, Dedmon, Cravens



DOUBLE MIXED QUARTET: LEFT TO RIGHT: Polete, Duer, Adamson, Kupka, Nichols, Holland, Burrell, and Cravens.



GIRLS SEXTET: LEFT TO RIGHT: Calame, Clark, Hannaford, Price, Short, and Newton.



GIRLS CLARENET QUARTET

Eva Jo Sherman
Nancy Short
Colleen Freeman
Janet Johnson

SAX QUARTET

Pam Hensley
Joyce Clark
Junior Ipock
Bobby Dedmon



BAND OFFICERS

First row:

Eva Jo Sherman ----- Vice President
Pam Hensley ----- President

Second row:

Larry Goss ----- Reporter
Bobby Dedmon ----- Student Director
Junior Ipock ----- Sergeant at Arms



Twirlers - Mary Ann Price, Donna Sue Box, Bobbie Clark, Bobby Dedmon.

Drum Major, Mona Clark, Carol Box, Bobbie Sue Hensley.

M.H.S. Band-left to right-Clark, Freeman, Hale, Johnson, Helsey, Ballew, Tester, Abrams, Schmach-
tenberger, Johnson, Row 2-Clark, Tarbutton, Adamson, Newton, Hensley, Ipock, Shaddy, Green Ded-
mon, Mr. Webb, Director. Row 3-Price, Short, Holland, Robertson, Goss, Sherman, Bledsoe.

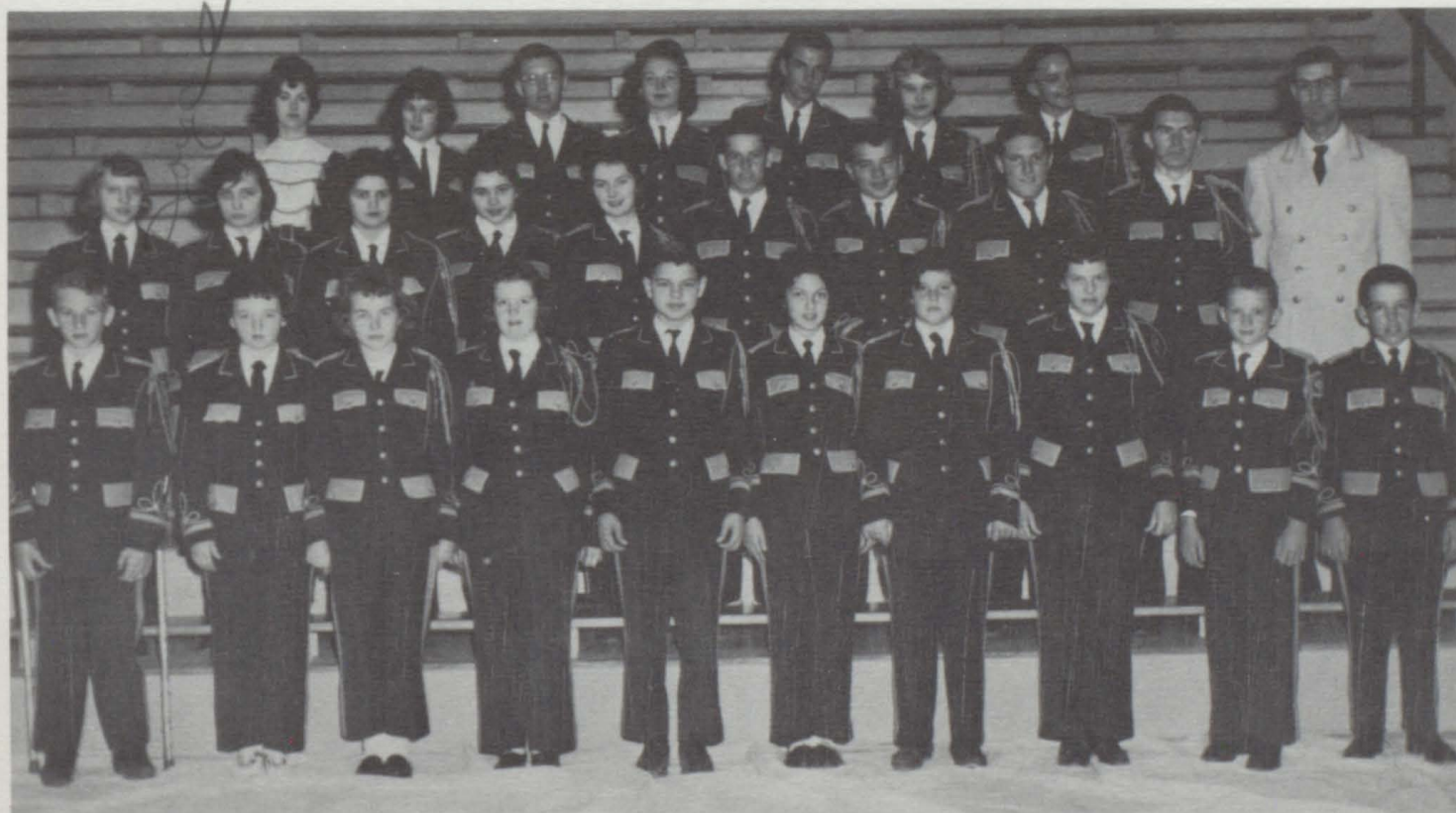

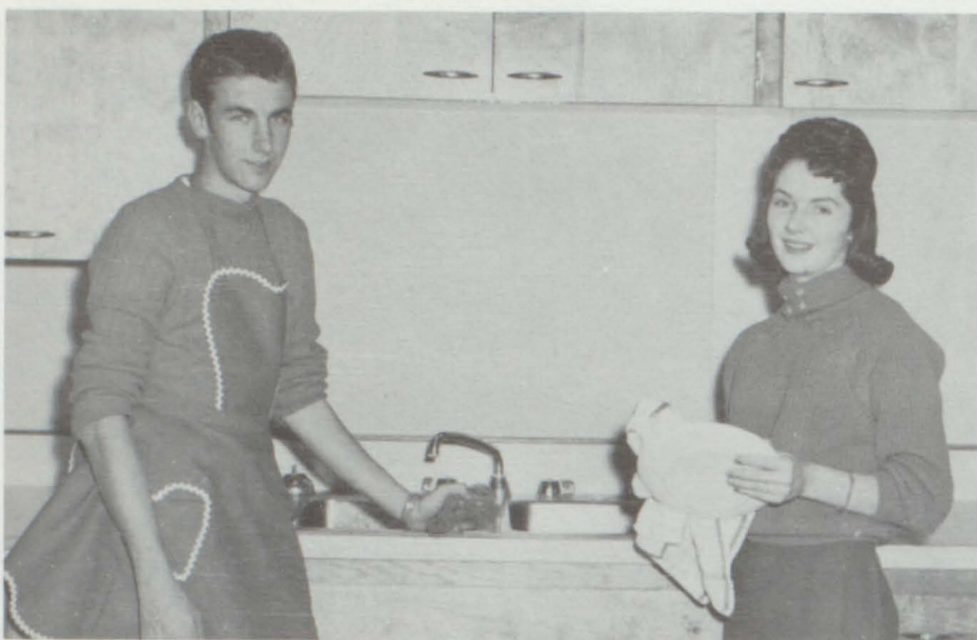

BEST ALL AROUND

Larry Goss
Pam Hensley

MOST ATHLETIC

James Nichols
Carol Polete



MOST STUDIOUS

Butch Freeman
Nancy Helsley

Contest



MOST TALENTED
Bobby Dedmon
Pam Hensley

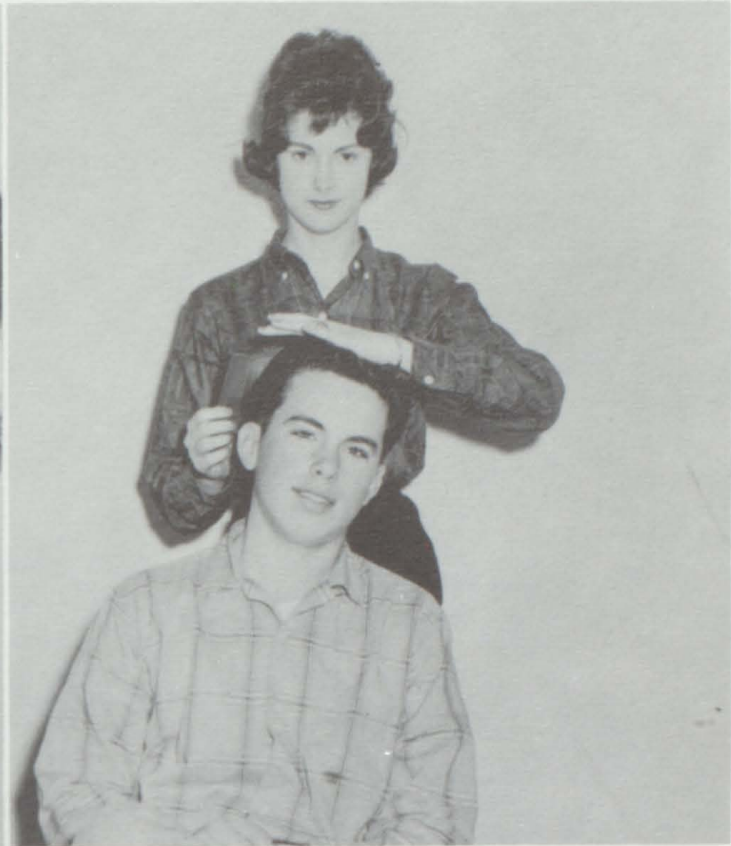

CUTEST
James Nichols
Mary Ann Price

MOST LIKELY TO SUCCEED
Butch Freeman
Nancy Helsley



BEST PERSONALITY
Mike Johnson
Nancy Short





Grade Principal

Mrs. Dorothy Wilm

Grade Secretary

Mrs. Helen Dixon



Grade Faculty



LINDA CRAVENS
7th & 8th



FAYE CASE
7th & 8th



ELVA BOGART
8th



MARY WHITTAKER
6th



KATHYRN NICHOLS
5th



ROSALIE GRABEEL
5th & 6th



BESSIE HENSLEY
4th



JESSIE HOLLAND
3rd & 4th



CLEDITH NEWTON
3rd



ILENIA SMITH
2nd



HAZEL LETSINGER
2nd



ELIZABETH PLUMMER
1st



LOIS MOLES
1st



FAY DENNIS
Special Education



TWILA COLLINS
1st



Publications and Stamp Sellers



Patrol



Cheerleaders



Band



Basketball

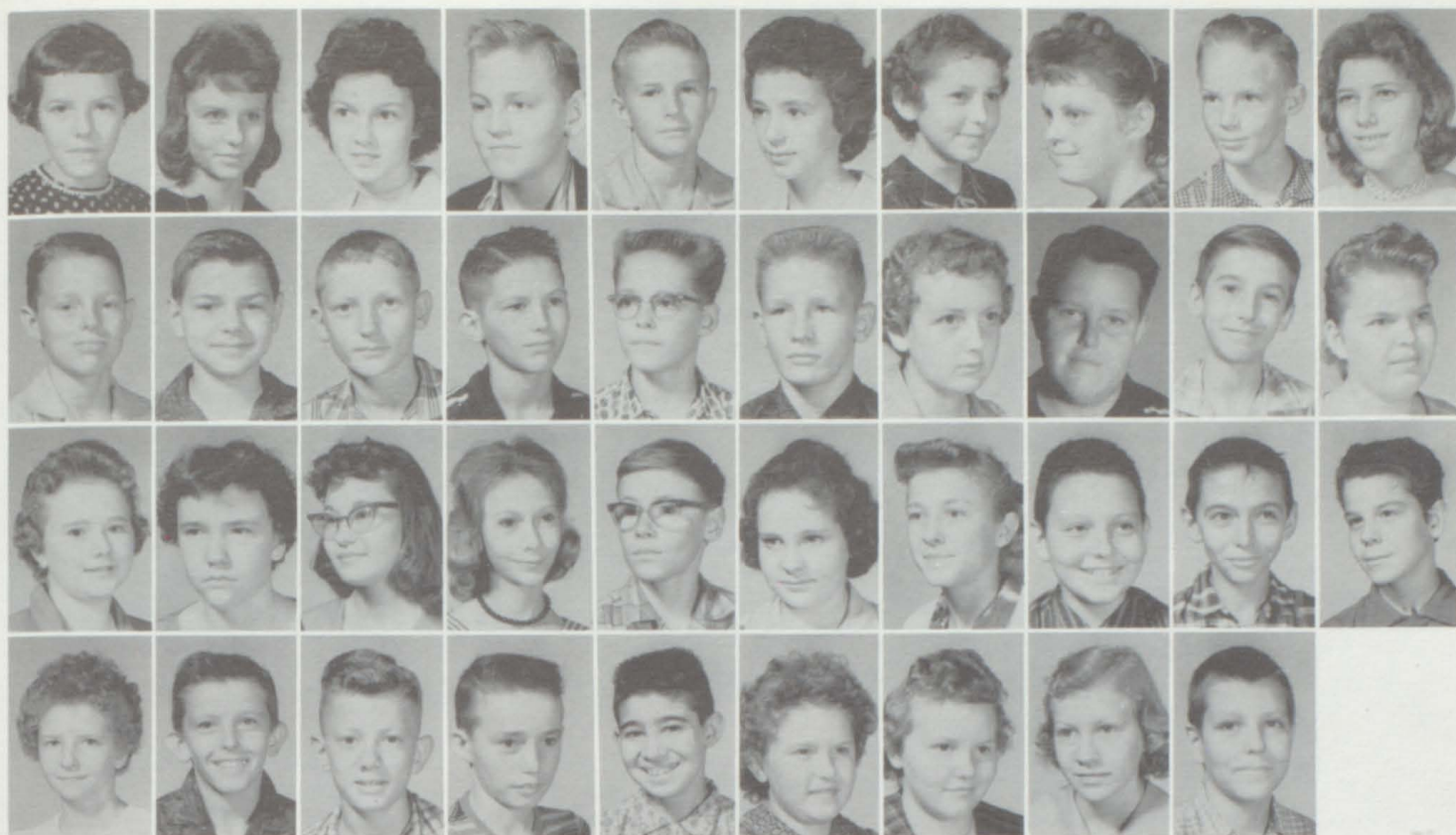

Case Seventh Grade

First row - Marsha Abrams, Molly Adams, Paula Ballew, Johnny Bogart, James Branstetter, Martha Burrell, Carol Sue Corder, Jeanie De Vault, Donald Eagleston, Donna Fruit. Second row - Joe Hannaford, Calvin Helsey, Jerry Henry, Bruce Honeycutt, Leland Hostetler, Quenton Ingerson, Melva Johnson, Donald Keeling, Kenneth Keeling, Judy Krider, Janet Livingston, Carol Jane Lyon, Lena Merritt. Third row - Joyce Oetting, Elmer Otteson, Teresa Page, Myrlan Peacock, Larry Reed, Lee Richardt, Donald Young, Doris Williams, Michael Werle, Wayne Towe. Fourth row - Larry Sullivan, David Smith, Mary Ann Shropshire, Sherry Short, Jane Shelton, Lonnie Seal.



Craxens Seventh & Eighth Grade

First row-Gary Baird, Gary Branstetter, Sherrill Brooke, Jimmy Carr, Vivian Carter, Gerald Ferrell, Judy Freeman, Darlene Guthery, Linda Henry. Second row-Jimmie Henslee, Paulette Hickman, James Johnson, Susan Land, Albert Lansdown, Carolyn Lansdown, Tommy Lansdown, Linda Lewis, Sharon Lewis. Third row-Allen Moody, Donald Marlin, Annabell Merritt, Dwayne Moody, Larry Morris, Dennis Poore, Buddy Quessenberry, Frank Robertson, Sharon Shaw. Fourth row-Jewell Stanifer, Frankie Still, Linda Walker, Charley Young.



Bogart Eighth Grade

ROW 1: Shirley Allmon, Margarite Bacon, Ronnie Baker, Junior Beushaushen, Stuart Bledsoe, Donna Box, Marshall Carter, Susie Clark, Larry Coday, Eddie Dodson. ROW 2: Phillip Douglas, Noel Findley, Jack Freeman, James Fry, Leland Glenn, Bobby Goss, Roger Gray, Glenda Helsey, Ingrid Johnson, Bobby Jones. ROW 3: Richard Matlock, Janice Moody, Mary Margaret Moles, Mollie Napier, Jay Newton, Quirt Page, Berney Scharon, Carl Schmachtenberger, Milma Shimmel, Lola Shipley. ROW 4: Westley Smith, Garland Sullivan, Betty Jo Wheeler, Ronald Wright.



Whittaker Sixth Grade

ROW 1: Dwain Adamson, Sandra Balogh, Patty Bennett, Harry Ray Bogart, Geneva Branstetter, Roger Dedmon, Glen Eaton, Wanda Freeman, James Fry, Lonnie Glenn. ROW 2: Darrell Gray, Timothy Hale, Elizabeth Henderson, Allen Honeycutt, Sarah Lou Ingerson, Melvin Jennings, Carolyn Johns, Rose Elaine Keeling, Hosea Lawrence, Gordon Long. ROW 3: Don Luna, Leland Matlock, Roy Dale McGaw, Danny Mitchell, Deana Moody, Jeanine Polete, Mary Lou Stanifer, Carl Stanifer, Jackie Sue Tester, Ruth Ann Wampler.



Miss Grabeal *Fifth And Sixth Grade*

First Row: Allmon, Bennett, Branstetter, Calhoun, Cannon, Clark, Copeland, Davis, Elliott, Second Row: Ferrell, Freeman, Harris, Henry, Johnson, Jones, Latimer, Luna, and Pasley. Third Row: Plaster, Robinson, Shimel, Shopshire, Ussery, Wood, and Young.



Mrs. Nichols *Fifth Grade*

First Row: Allen, Baker, Bennett, Bledsoe, Burrell, Calame, Casteel, Cooper, Gravens, Gravens. Second Row: Dairs, Dixon, Dunnegen, Eaton, Greenwood, Harris, Hartman, Helsley, Honeycutt, and Hunter. Third Row: Jennings, Lansdown, Laring, Livingston, Matlock, Page, Quessenberry, Ray, Sartin, and Seaton. Fourth Row: Shaw, Sloan, Swopes, Towe, and Waterson.

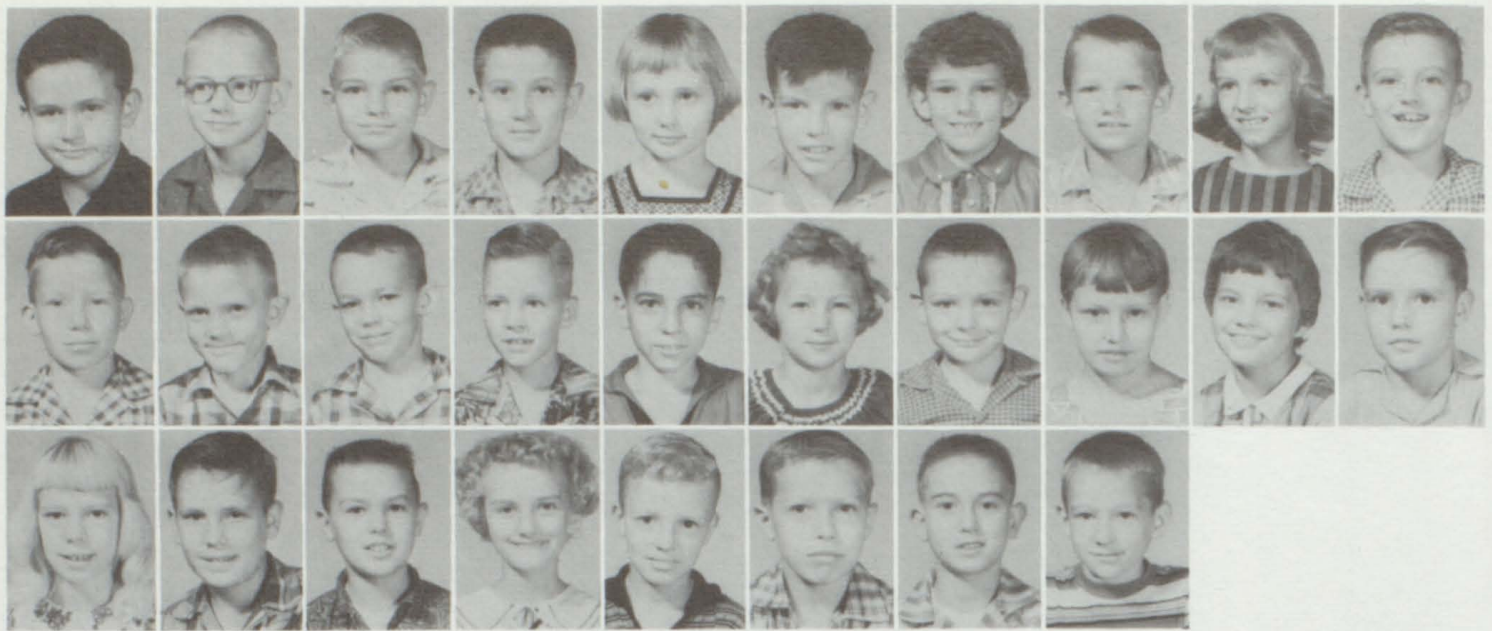

Mrs. Hensley *Fourth Grade*

Row 1: Rex Austin, Chuck Ayers, Larry Bogart, Jim Cantrell, Cheryl Coday, Stephen Copeland, Judy Davis, James Elliott, Vickie Findley, Max Greene. Row 2: Darrell Guthery, Darrell Henry, Paul Hickman, Jackie Hoover, Dwight Jennings, Patty Johns, Donald Johnson, Janice Johnson, Violet Jones, Danny Lansdown, Sandra Lewis, Row 3: Danny Newton, Donald Plaster, Joyce Sanders, Bennie Schmochtenberger, Charles Shelton. Bob Whitsett, Warren Williams.



Mrs. Holland *Third And Fourth Grade*

Row 1: Jeanie Allen, Ronnie Bartley, Ronald Ray Ballew, Patsy Jo Buchanon, Rodney Clark, Vonnie Cline, Wanda Cole, Tanya Cooley, Donna Corder, Gary Cravens, Cheryl Ellingsworth, Darrell Faylor, Nancy Jo Holland, Vicki Krider, Sydney Lawrence, Kathaleen McCrite, Deborah Miller, John Moody, Melvin Napier, Linda Richardt, Deborah Rush, Randle Amon Short, Deborah Sloan, Joyce Williams.



Mrs. Newton *Third Grade*

Janelle Bailey, Darrell Bennett, Alan Burrell, Billy Joe Cannon, Woody Cantrell, John Claxton, Larry Corder, Ronald Farris, Andrea Fruit, Diann Fry.

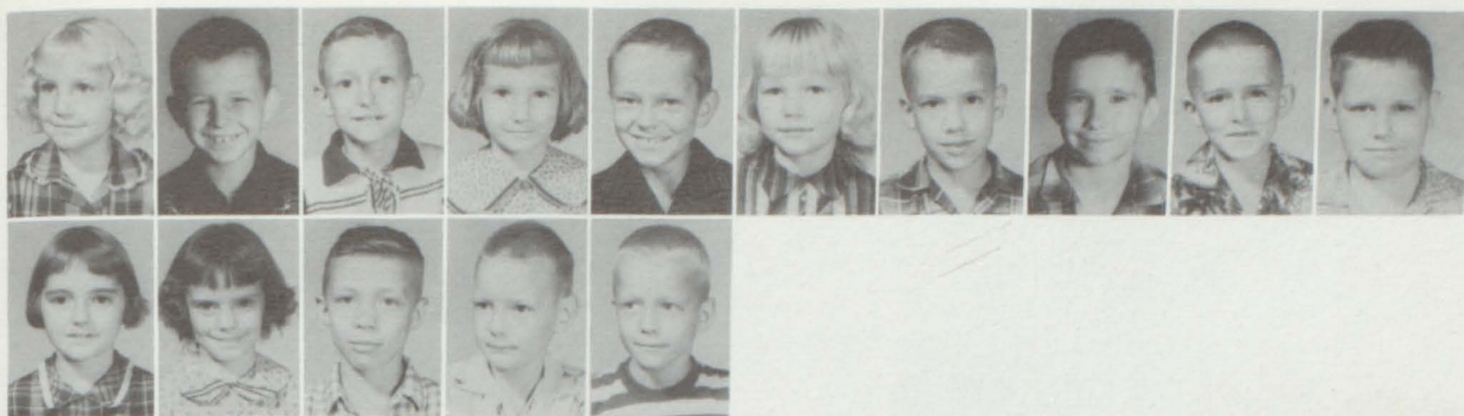

Mrs. Newton *Third Grade*

Row 1: Linda Glenn, Randy Harris, Lynn Hesley, Portia Hinote, Steven Kirkland, Donna Lewis, Ricky Lynch, Kenny Marlin, Leslie Moody, Billy Mitchell. Row 2: Nancy Tracy, Shirley Schmachtenburger, Joe Stanifer, Sanny Wanpler, Jerry Williams.

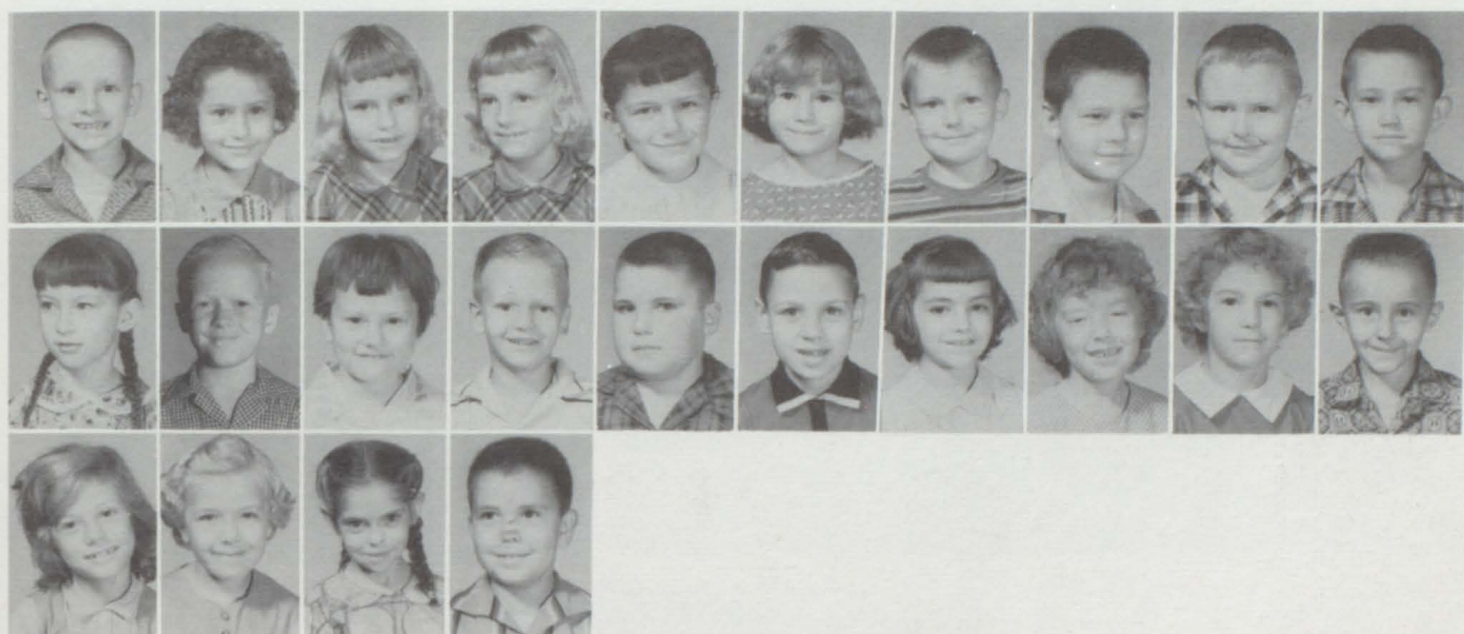

Mrs. Letsinger *Second Grade*

Row 1: Roger Ayers, Joyce Beushausen, Barbara Clark, Pamela Clark, Cheryl Cooper, Yolanda Hinote, Mark Hodges, Bobby Hood, Donald Jones, Billy Land. Row 2: Naomi Lansdown, Leon Mace, Carolyn Moody, Steve Moody, Ted Nichols, Vick Owens, Janice Peck, Paula Rainey, Kristin Rasmussen, Mike Schudy. Row 3: Vickie Towe, Debra Travis, Wanda Ussery, Pete Zaste.



Mrs. Smith *Second Grade*

David Austin, Karen Adamson, Nondas Bogart, Lendon Calhoun, Terry Calhoun, Vickie Calhoun, Danny Carter, David Chambers, Nancy Crawford, Sandra Davis.

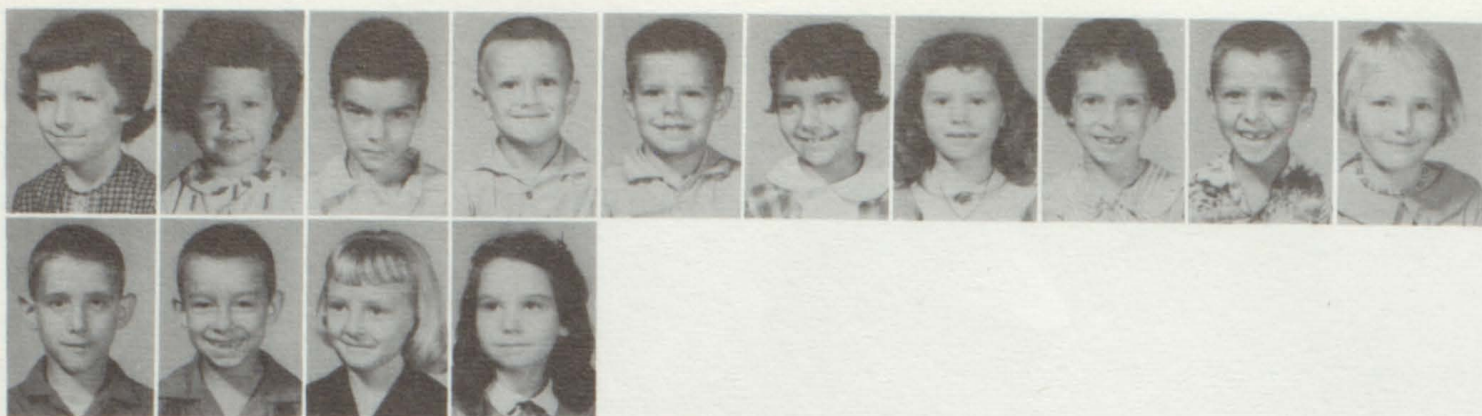

Mrs. Smith *Second Grade*

Row 1; Kathy Davis, Connie Farris, Danny Ferrell, Ricky Findley, Ricky Heckendorn, Patricia Jennings, Joy Kupka, Pamela Luna, Norman Moody, Sharon Norell. Row 2: Howard Stever, David Swopes, Linda Winters, Carol Young.



Mrs. Plumer *First Grade*

Row 1: Janet Anderson, Waldo Buttrum, Rex Carter, Nardo Jo Caststeel, Glenda Cline, Catherine Coday, Carol Cole, Clifford Farris, Rolland Hostetler, Sue Ingerson. Row 2: Charlotte Jennings, Larry Jordan, Clifford Keeling, Bernadine Kirkland, Stephen Lansdown, Carol McCleary, Lawrence Merritt, Ronald Miller, Marilyn Moody, Wanda Pasley. Row 3: David Reberry, Glenda Shaw, Betty Smith, Katherine Van Eaton, Ricky Ward, Kenneth Williams.



Mrs. Moles *First Grade*

Row 1: Terry Wallace Allen, Carmen Diane Archer, Bobby Blankenship, Kevin Branstetter, Donnie Brazeal, Teresa Cantrell, Linda Churchill, Mona Clark, Jacqueline Chambers, John Chambers.



Mrs. Moles *First Grade*

Row 1: Marsh Cleo Davis, David Ellingsworth, Joe Honeycutt, Ronna House, Mary Johns, Tommy Kingery, Vergil Lansdown, Cynthia Loring, Virginia McGaw, Thomas Moody. Row 2: Debra Newton, Michael Newton, Robert Quinn, Jill Rodgers, Geneva Shimel, Damela Stever, Larry Viet.



Mrs. Collins *First Grade*

Row 1: Barbara Allmon, Ronnie Bennett, Alta Calhoun, Ronald Cintula, Kareen Cline, Gary Corder, Marion Glen, Kathrine Helsley, Alma Johnson, Leo Jordan. Row 2: Micheal Ingerson, Lucinda Keeling, Kent Kinsey, Janice Liles, Denise Lynch, Travis Murphy, Jessie Paxton, Ricky Quessenberry, Thelma Shelton, Darrell VanNess. Row 3: Goldia Whitaker, Delores Williams, Jerry Winters, Deanne Wright.



Mrs. Dennis *Special Education*

Row 1: Dennis Brown, Ronnie Cannon, Tommy Ferrell, Boyd Gray, Teddy Greenwood, Paula Keith, Lena Kirkland, Frank Liles, John Liles, Roy Liles. Row 2: Leroy Merritt, Wanda Pasley, Donna Rippee, Billy Rogers, Billy Shaw, Joanne Turley, June Turley, Darrell Young.

Senior Activities

- BETTY ADAMSON-Glee Club-1, 2, 3, 4; Pep Club-1, 2, 3, 4; Officer-4; Beta Club Officer-4; FHA-2, 3, 4; Officer-4; Band-4; Class Officer-3; Music Festival-1, 2, 3, 4; Paper & Annual Staff-4; Mixed Chorus-4; Double Mixed Quartet-4; Librarian-1.
- DIANE BATY-Glee Club-1, 2, 3, 4; Pep Club-1, 2, 3, 4; FHA-1, 2, 4; Music Festival-1, 2, 3, 4; Annual Queen Attendant-1, 3; Librarian-2.
- BONNIE BOGART-Science Club Officer-4; Speech Club Officer-4; Glee Club-1, 2, 4; Pep Club-1, 2, 4; FHA-1, 2, 4; Officer-4; Student Council Officer-1; Music Festival-1, 2, 4; Speech Contest-4; Wool Contest-4; Homecoming Queen Attendant-1; Paper & Annual Staff-4; Speech Plays-4.
- JUDY CRAIG-Glee Club-1, 2, 3, 4; Pep Club-1, 2, 3, 4; Latin Club-2; FHA-2, 3; Band-1, 2, 3; Music Festival-1, 2, 3, 4; Homecoming Queen Attendant-1; Paper & Annual Staff-4; Clarinet Quartet 2; Cheerleader-1, 2; Senior Play Make-Up Cast-4.
- JAMES CRAVENS-Glee Club-1, 2, 3, 4; Pep Club-1, 2, 3, 4; FFA-1, 2, 3, 4; Officer-4; Class Officer-4; Softball-1, 2, 3, 4; Basketball-1, 2, 3, 4; Baseball-4; Speech Contest-1; Senior Play-4; Track-3, 4; Mixed Chorus-2, 3, 4; Boys Quartet-1, 2, 3, 4; Double Mixed Quartet-3, 4.
- BOBBY DEDMON-Speech Club Officer-4; Glee Club-1, 2, 3, 4; Pep Club-1, 2, 3, 4; Spanish Club-3; Latin Club-2; Beta Club-4; Band Officer-1, 2, 3, 4; Most Talented-4; Music Festival-1, 2, 3, 4; Speech Contest-4; Senior Play-4; Track-2; Paper & Annual Staff-4; Mixed Chorus-3, 4; Boys Quartet-1, 2, 3, 4; Drum Major-3, 4; Speech Play-4; Sax Quartet-3, 4; Double Mixed Quartet-3.
- CARRIE DEVAULT-Glee Club-1, 2, 3, 4; Pep Club-1, 2, 3, 4; Officer-4; Beta Club-4; FHA-2, 3, 4; Officer-3, 4; Student Council Officer-3; Class Officer-3, 4; Class Favorite-3, 4; Barnwarming Queen Attendant-1; Homecoming Attendant-4; Senior Play-4; Paper & Annual Staff-3, 4.
- BUTCH FREEMAN-Science Club-4; Glee Club-1, 2; Pep Club-1, 2, 3, 4; Beta Club Officer-4; FFA-1, 2, 3, 4-Officer-2, 3, 4; Student Council-1, 2; Class Officer-1, 4; Softball-3; Basketball Manager-1, 2, 3, 4; Most Studious-1, 2, 3, 4; Most Likely to Succeed-3, 4; School Spirit Award-2; Citizenship Award-3; Agriculture Award-1, 2, 3; Who's Who-3, 4; Senior Play-4; Mixed Chorus-Quartet-1, 2; FFA Contest-2, 3, 4; FFA Chorus-1.
- LARRY GOSS-Science Club Officer-4; Glee Club-1, 2; Pep Club-1, 2, 3, 4; Beta Club Officer-4; Student Council Officer-4; Class Officer-1; Best All Around-4; Senior Play-4; Paper & Annual Staff-3, 4; Drum Ensemble-2.
- NANCY HELSLEY-Science Club-4; Speech Club Officer-4; Glee Club-1, 2, 4; Pep Club-1, 2, 3, 4; Spanish Club-3; Latin Club-2; Beta Club-4; Student Council-2, 4; Officer-4; Most Likely to Succeed-2, 3; Most Studious-3, 4; Citizenship Award-2; Typing Award-2; Shorthand Award-3; Journalism Award-3; Social Studies Award-3; Who's Who-4; English Contest-3; Senior Play-4; Paper & Annual Staff-3, 4; Paper Editor-4; Sextet-2; Speech Plays-4.
- PAM HENSLEY-Science Club Officer-4; Glee Club-1, 2, 3, 4; Pep Club-1, 2, 3, 4; Officer-3; Latin Club-2; Beta Club Officer-4; FHA-2, 3, 4; Officer-3, 4; Band Officer-1, 2, 3, 4; Class Officer-3, 4; Volleyball-4; Most Talented-2, 3, 4; Best All Around-4; Music Award-1; Band Award-3; Typing Award-3; Who's Who-4; Speech Contest-2; English Contest-3; Wool Contest-4; Homecoming Queen Attendant-2; Paper & Annual Staff-4; Annual Editor-4; Sextet-1, 2; Mixed Chorus-3, 4; Sax Quartet-2, 3, 4; Clarinet Quartet-1, 2; Double Mixed Quartet-3; Trio-1, 3; Cheerleader-2, 4.
- WILDA HENDERSON-Glee Club-1, 2, 3, 4; Pep Club-1, 2, 3, 4; FHA-1, 3; Softball-2, 3; Volleyball-1, 2, 3; Barnwarming Queen-4; Annual Queen Attendant-4; Paper & Annual Staff-2, 4; Mixed Chorus-1, 2, 3, 4; Double Mixed Quartet-3; Cheerleader-1, 2, 3, 4.
- JUNIOR IPOCK-Glee Club-1, 2, 3, 4; Pep Club-1, 2, 3, 4; FFA-1, 2, 3; Band-1, 2, 3, 4; Class Officer-2; Senior Play-4; Mixed Chorus-4; Quartet-1, 2, 4; FFA Contest-1, 2, 3.
- CHARLEY KRIDER-Science Club-4; Glee Club-1, 4; Pep Club-1, 2, 3, 4; FFA-2, 3; FFA Contest-2, 3.
- CHARLES MITCHELL-Glee Club-4; Spanish Club-4; FFA-2, 3, 4.
- CLARENCE NEWTON-Speech Club-4; Pep Club-1, 2, 3, 4; FFA-2, 3, 4; Softball-1; FFA Officer-4; Mixed Chorus-1; Speech Plays-4.
- JAMES NICHOLS-Science Club-4; Glee Club-1, 3, 4; Pep Club-1, 2, 3, 4; FFA-1, 2, 3, 4; Class Officer-1, 4; Basketball-1, 2, 3, 4; Baseball-1, 2, 3, 4; Cutest-4; Most Athletic-4; Track-1, 2, 3, 4; Mixed Chorus-4; State FFA Contest-3; FFA Contest-1, 2, 3, 4.
- CAROL POLETE-Science Club-4; Glee Club-1, 2, 3, 4; Spanish Club-3; Pep Club-1, 2, 3, 4; FHA-2; Softball-1, 2, 3, 4; Volleyball-1, 2, 3, 4; Most Athletic-4; Paper & Annual Staff-4; Mixed Chorus-4; Double Mixed Quartet-4.
- LOIS PYLE-Speech Club-4; Glee Club-4; Pep Club-1, 2, 3, 4; Spanish Club-4; FHA-2, 3; Volleyball-2, 3; Librarian-2, 3.
- SAMMY QUESSENBERRY-Science Club-4; Glee Club-1, 2, 3, 4; Pep Club-1, 2, 3, 4; Beta Club-4; FFA-1, 2, 3, 4; Officer-4; Senior Play-4; Track-1, 2, 3, 4.
- RENA ROBERTSON-Glee Club-1, 3, 4; Pep Club-1, 2, 3, 4; Beta Club-4; Band-4; Student Council-4; Class Officer-4; Softball-1, 2, 3, 4; Volleyball-1, 2, 3, 4; English Contest-3; Senior Play-4; Paper & Annual Staff-3, 4; Cheerleader-4.
- JERRY SHADDY-Science Club-4; Speech Club-3; Pep Club-1, 2, 3, 4; Band-1, 2, 4; Baseball-3; Senior Play-4.
- LOIS SHELTON-Glee Club-1, 2; Pep Club-2, 4; Spanish Club Officer-4; FHA-2, 3; Senior Play Make-Up Cast-4.
- EVA JO SHERMAN-Glee Club-1, 2, 3, 4; Pep Club-1, 2, 3, 4; Latin Club-2; Beta Club Officer-4; FHA-2, 3, 4; Band-1, 2, 3, 4; Student Council Officer-3; Class Officer-2, 4; Class Favorite-1; Softball-3, 4; Volleyball-3, 4; Cutest-1, 2; Sophomore Pilgrimage-2; Who's Who-3; English Contest-2, 3; Barnwarming Queen-1; Homecoming Attendant-3; Annual Queen-2; Senior Play-4; Paper & Annual Staff-4; Sextet-2, 3; Mixed Chorus-3, 4; Clarinet Trio-1, 2, 3; Cheerleader-1, 2, 3, 4;
- VICKY WHITSITT-Speech Club-4; Glee Club-1, 2, 4; Pep Club-1, 2, 3, 4; Softball-1, 2, 3; Volleyball-1, 2, 3, 4; Speech Contest-4; Homecoming Attendant-3; Paper & Annual Staff-4; Sextet-2; Mixed Chorus-4; Speech Plays-4.

Mansfield Drug Store



Owner David Steffe
Mansfield, Missouri-
Phone WA-4-3717

M. F. A. Mutual Insurance Co.

Best Policy



At All
Times

JOE WOOD
Your Insurance
Underwriter

Dial WA. 4-3310

Mansfield, Missouri



S. A. Honeycutt Chevrolet Co.

Sales-Service

Dial WA. 4-3226 Mansfield, Missouri

Bank of Mansfield

Complete Banking Service

Established 1892

WA. 4-3721 Mansfield, Missouri

Member of the F. D. I. C.



Tester's Insurance Agency

A Complete Line of Fire, Auto,
Casualty, Credit Life Insurance

Let Us Do Your Worrying

Mansfield, Missouri

Smith's Sinclair Service

Washing
Greasing
Tire Repair

Wheel-
Balancing
Goodyear
Tires

Goodyear
Batteries

Pleasing You, Pleases Us

Mansfield, Missouri WA. 4-3513

Ken Ballew Hatchery



U.S. Approved
Pullorum Clean
General Manager,
Ken Ballew

Western Auto Associate Store

"Woody" Eaton, owner

Dial WA 4-3362
Mansfield, Missouri

Rush Hardware

Plumbing and Electrical Supplies

Dial WA 4-3323
Mansfield, Missouri

Crest Cleaners

Mansfield, Missouri



GG. D. Whitsitt Phone WA 4-3528
Expert Cleaning and Pressing
"For Particular People"

Hunter's Service Station

Distributor of
Cities Service

Tires Batteries
Accessories Wheel-Balancing
Washing Lubricating

"Luxury-driving And economy too"

Dial WA 4-3615

Compliments of

Rushing and Coday Insurance

Dial Wa 4-3417
Mansfield, Missouri

Kennth Dennis Grocery & Station



Enjoy yourself...
refresh with Coke



"Coke" is a registered trade-mark

BOTTLED UNDER AUTHORITY OF THE COCA-COLA COMPANY BY

SALEM
COCA-COLA BOTTLING COMPANY
SALEM, MISSOURI

WILLIAMS SUPER MARKET



WILLIS AND BILL WILLIAMS
OWNERS
DIAL WA-4-3273
Mansfield, Missouri

SE-MA-NO

ELECTRIC-COOPERATIVE



Congratulations to the 60-61 Seniors

Your Electrical Servant

We Sell Good Service

Dial
WA-4-3242

Mansfield, Missouri

Palmers Propane Service

Bulk Gas
Gas Systems--Appliances

Mansfield, Mo. Hartville, Mo.
Phone WA-4-3412 Phone PI-1-3775

Lumpe & Virdon

324 St. Louis Street
Springfield, Missouri



Oaks Cafe and Sinclair Station



Mr. and Mrs. Don Adamson

Bledsoe & Tutt

Sinclair Refining Co.

Phone WA-4-3712
Mansfield, Missouri



"Drive with care-buy Sinclair"

Yellow Bonnett

FINE FOODS
FAMOUS FOR QUALITY

Best wishes from

Dodds Truck Line

Phone 177

Mountain Grove, Missouri

Cooperative Super Market



Mansfield Cooperative Food Store

Mansfield
Missouri

House's Shoe Store

(Put yourself in our shoes)

Dial WA-4-3611

Mansfield, Missouri

Shoes for the family

Compliments of

Richard Bros.

Dial-WA-4-3514

Mansfield, Missouri

Moody Garage

Dial WA-4-3614

Complete Auto Repair
and
Radiator Service
Glass Installation

Mansfield, Missouri

Bergman-Miller Funeral Home

Mansfield and Seymour
Missouri

Haskins Standard Service Station

As You Travel, Ask Us.

Atlas
Tires
Batteries



Washing
Greasing
Tire Repairs

Phone WA-4-3787
GERALD HASKINS



CONGRATULATIONS TO
A WONDERFUL SCHOOL IN
A DAIRY CONSCIOUS COMMUNITY

HILAND



QUALITY CHECKD
DAIRY PRODUCTS

1133 East Kearney
Springfield, Missouri

NUTRITIOUS
DAIRY PRODUCTS

O'REILLY AUTOMOTIVE, INC.

Springfield, Missouri

HOUSTON AUTO PARTS

Houston, Missouri

WHOLESALE

AUTOMOTIVE PARTS, SUPPLIES,

TOOLS AND EQUIPMENT

MANSFIELD IS A FRIENDLY TOWN

Farm Crest

DAIRY PRODUCTS



"GO TO

FARM CREST

DAIRY"

LEBANON, MO.

M & G MOTOR SUPPLY COMPANY

Auto, Truck,
and Tractor Parts

Phone 599
514 W. Third Street
Mountain Grove
Missouri



The Annual Staff

Wishes to
Thank all The

Businesses

For Their Advertisements

Tarbutton Motor Co.



Chrysler Plymouth
GMC Trucks

Holmes Bros. Ford Co.



The One Fine Car In It's Field
Mansfield, Missouri
"Your Satisfaction Is our Pride"

Rodgers Furniture Mart

Mansfield
Missouri

CARROLL & MARYLEE RODGERS

Phone WA 4-3241

Coffey's Cafe and Bus Stop

Mansfield
Missouri



Russell's 5¢ to \$1.00 Store



Wallen's Federated

Dry Goods
Clothing

Mansfield
Missouri

Dial WA 4-3422



The Mirror Publishing Co.

Mansfield, Missouri

The Mansfield Mirror--
Wright County Republican

Job Printing Office Supplies

FARMERS AND MERCHANTS BANK

Investigate Our Time Deposit Plan



Prompt and Friendly Service

Dial WA 4-3723

MFA SERVICE STATION AND BULK PLANT



"Drive In Please, Drive Out Pleased
Mansfield, Missouri

Dial WA 4-3723

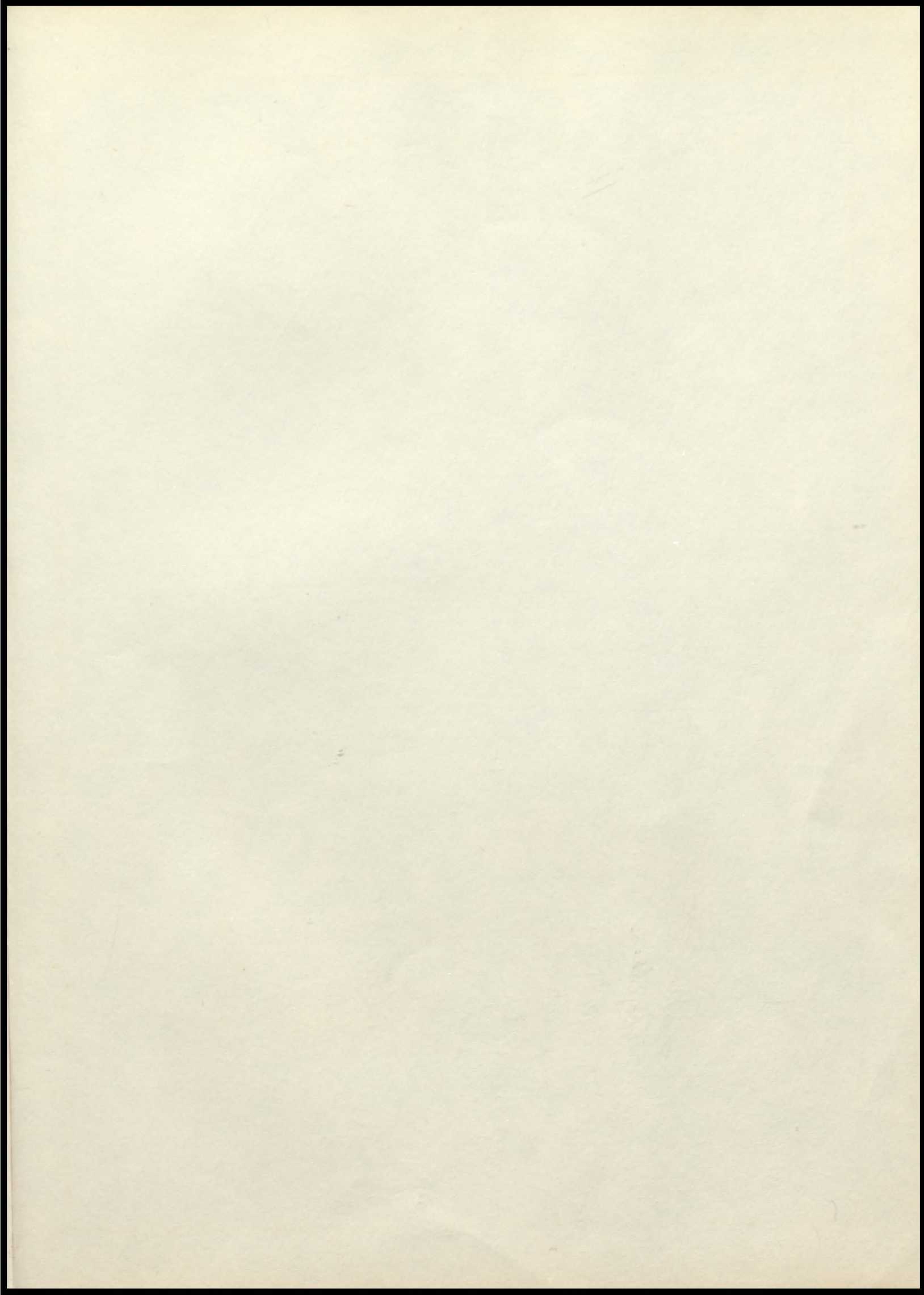

Dear Bonnie,
I hope you went
today's sister is as nice
as you. I am sorry that
you got out of school this
year because I have
only got to be in high
school with you for one year.
I hope you don't
move because I wouldn't
get to see you until next
summer. Thank you a lot for being
as nice. I hope you & Carroll
the Best of Luck in the world.
Your Sister
Patsy Cook

lots of luck
in the future
to a real sweet
girl. Sandy
Tricker

Dear Bonnie,
It has been very
nice going to school
with you the past
three years. I will
never forget what
fun we have together.
I wish you & Carroll
have the happiness
Marriage that these
is. Best of luck
always.

Friend & Classmate
Leonard

