

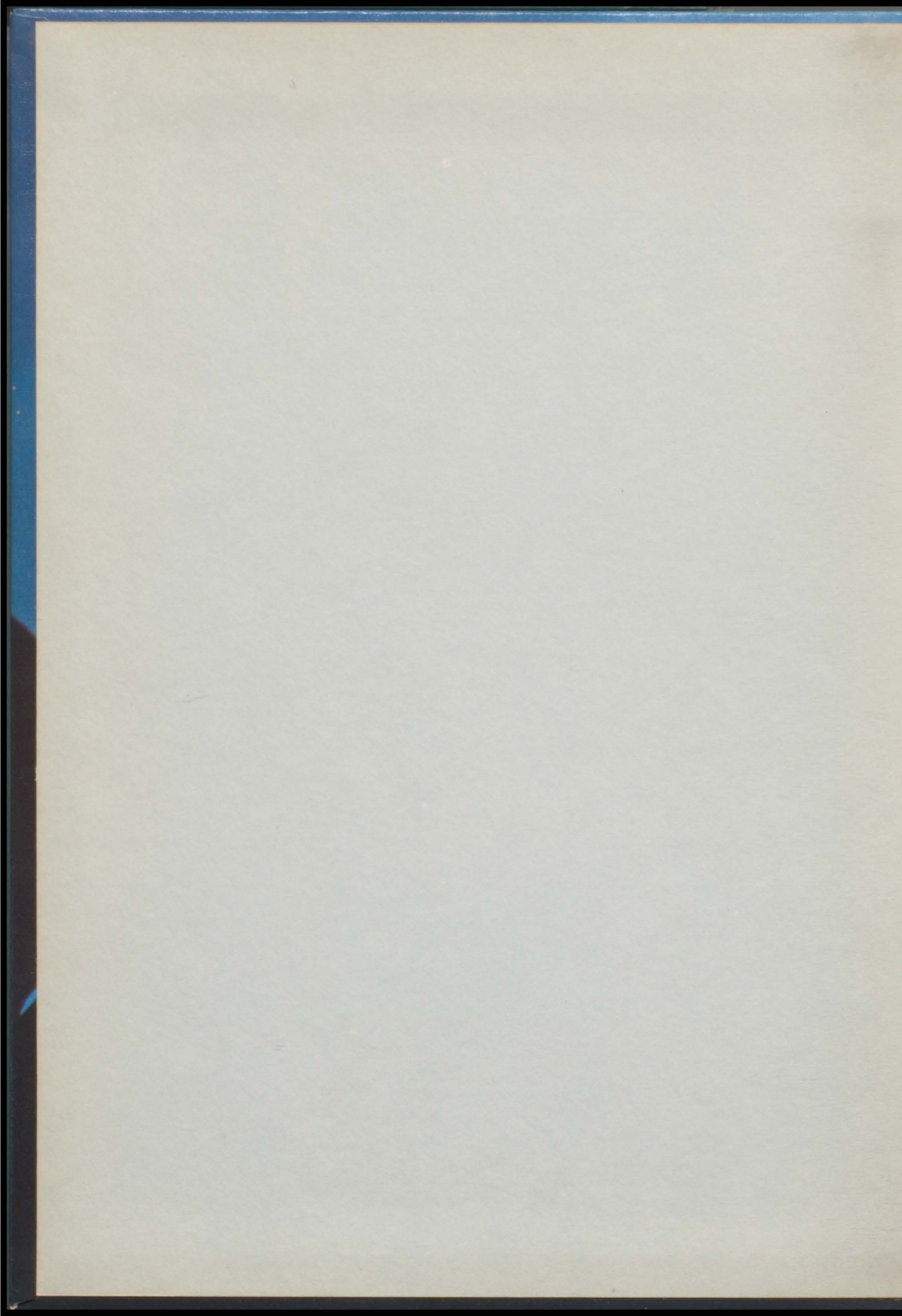

THE EAGLE '78

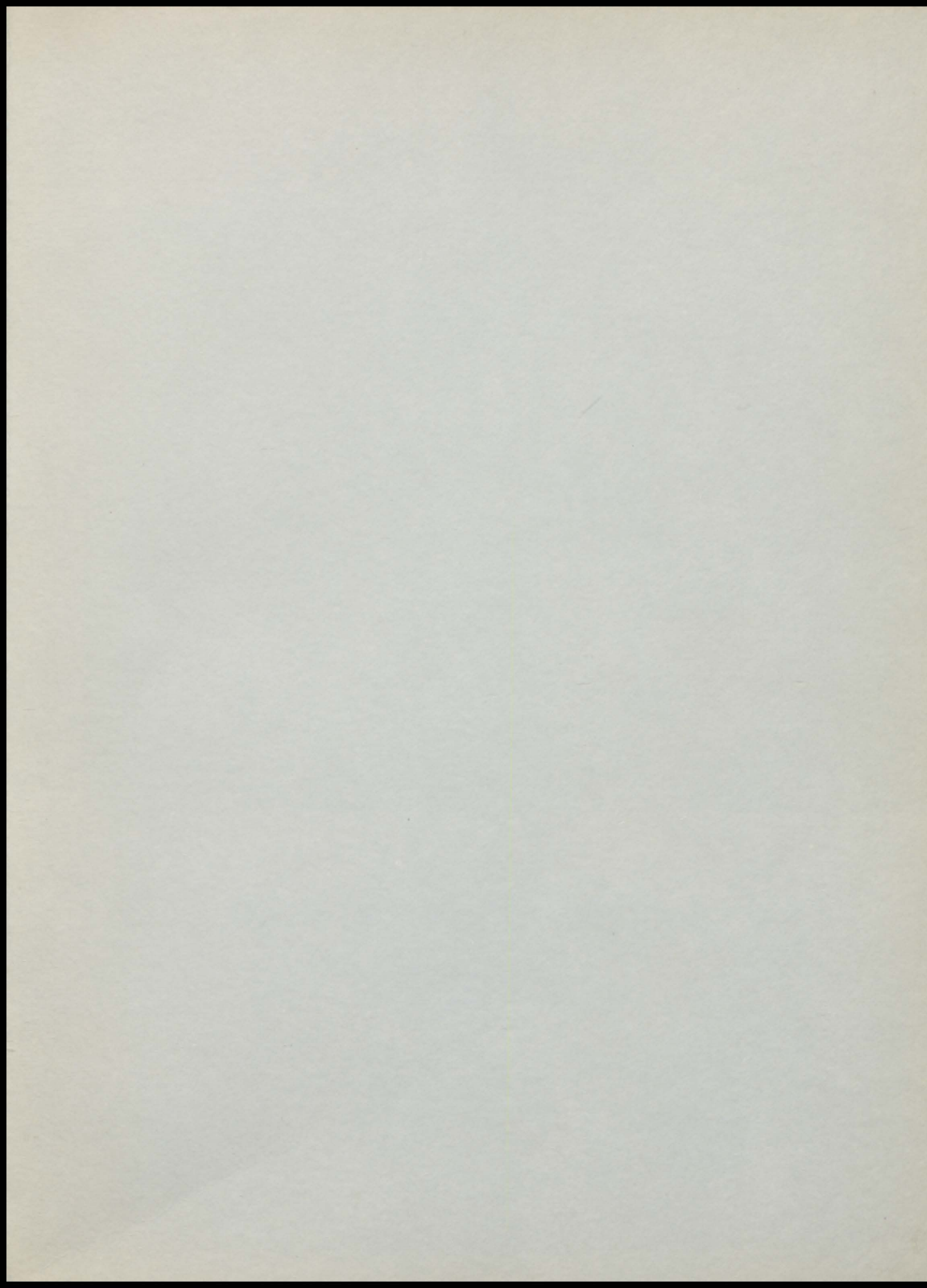

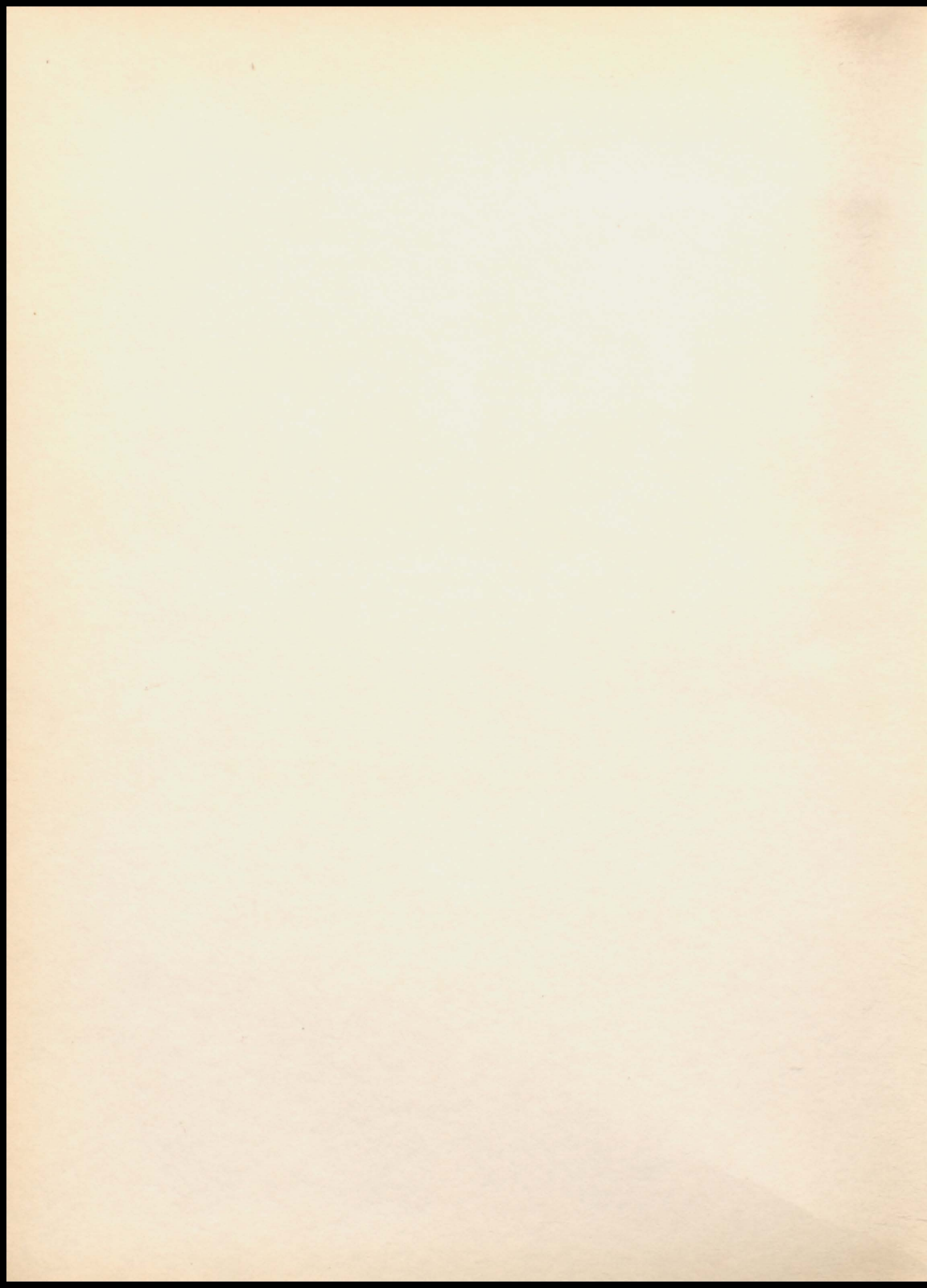



The Eagle



Hartville Public Schools 1977-1978

Eve Jones, editor
Bradley Robertson, co-editor
Sheila Robertson, co-editor
Judy Wilson, sponsor
Jimmy Marler, photographer



Table Of Contents

Dedication	3
Faculty and Staff.....	6
High School	16
Academics	37
Activities	55
Grade School.....	91
Advertising.....	113



Dedication



"Teaching school has been my life. If I had my life to live over, I would be a school teacher. I hope in some small way, I have contributed to the success of girls and boys in the state of Missouri and especially in Wright County."

"As Will Rogers would say, 'I've never met a student I didn't like'."

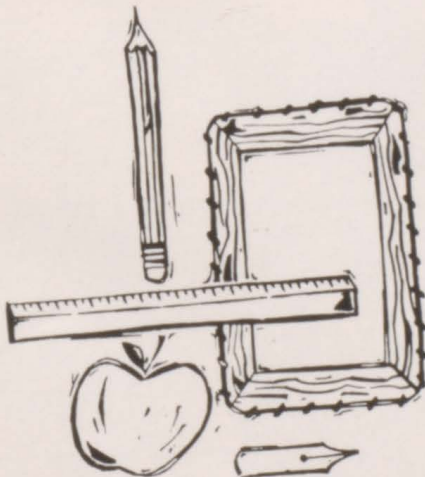

In honor of 50 years service to Missouri students and especially for 22 years of service in the Hartville School System, we, the 1978 Eagle Staff, are happy to dedicate the 1978 EAGLE to Mrs. Claris Colton.

A 1926 graduate of Hartville High School, Mrs. Colton continued her education at S.M.S. where she received her B.S. degree in 1940. Attending the University of Missouri at Columbia, she received her Master's Degree in 1954.

After high school, she taught in Wright County elementary schools for 13 years while furthering her education in the summer.

In the past 37 years, Mrs. Colton has acted as high school principal and has taught business courses in various Missouri schools.

This dedication is certainly not the first honor bestowed upon Mrs. Colton. She is a member of Alpha Delta Kappa which is an honorary teacher's organization. In past years, she has served as vice-president of the Southwest Missouri State Teacher's Association and also as chairperson of the Southwest Missouri Business Teachers.

Through this dedication, we wish to express our appreciation for the help and concern Mrs. Colton has shown to three generations of Wright County students.



"Divide your 'is's' by your 'of's'."





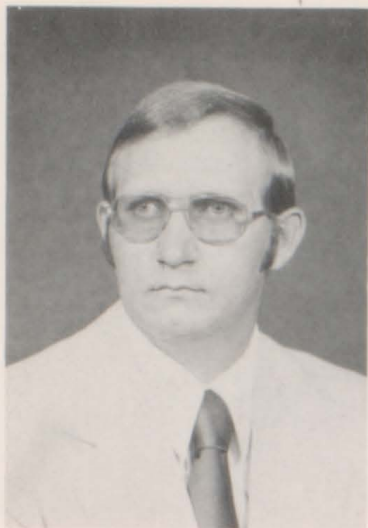

Bob Dryer
Superintendent

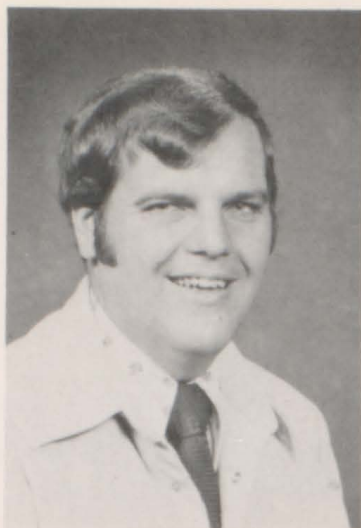

Theodore Robertson
High School Principal



Cecil Carter
Elementary Principal

Administration



School Board Members, Seated: Cecil Carter, Arlyene Rippee, Bob Dryer, Leroy Hogan, Standing: Bill Pyatt, James Snively, Theodore Robertson, Jerald Daugherty, Larry Crisp, Doyle Robertson, Darrell Hunter.



Arlyene Rippee
Superintendent Secretary



Reva Todd
High School Secretary



Joan Gregory
Elementary Secretary



Gwen Hogan
Elementary Secretary



Ruby Ely
Aide



Edwina Hakes
Aide



Cathy Henderson
Aide



Florene Nelson
Aide



Myrtle Tarbutton
Aide



Becky Wheatley
Aide



Bert Austin
Seventh Grade

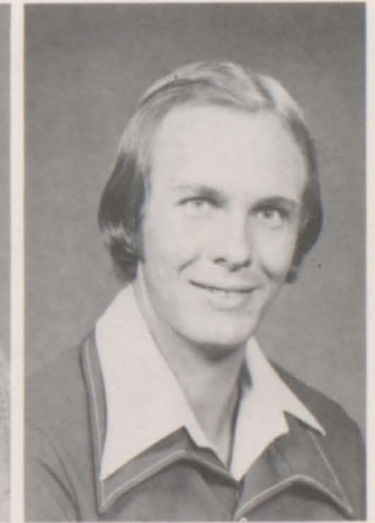

Bob Borden
Remedial Math



Mary Brown
Mathematics



Travis Brown
Eighth Grade



Steve Cantrell
Agriculture



Molly Carr
Librarian



Roxy Chisum
Second Grade



Violet Cline
Sixth Grade



Claris Colton
Business



Alma Cossins
Fourth Grade



Ellis Cravens
Fourth & Fifth Grade



Carol Deeds
Third Grade

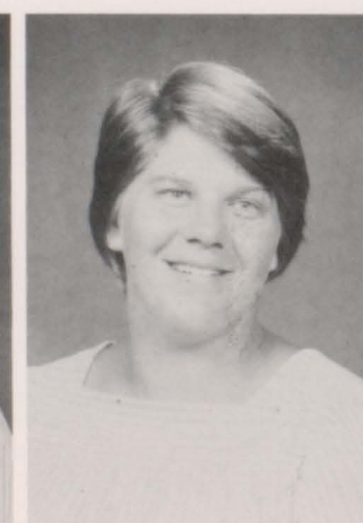

Martha Dickinson
Physical Education



Bobbie Ann Dryer
English



Patsy Elam
Remedial Math



Imogene Fuge
Third & Fourth Grade

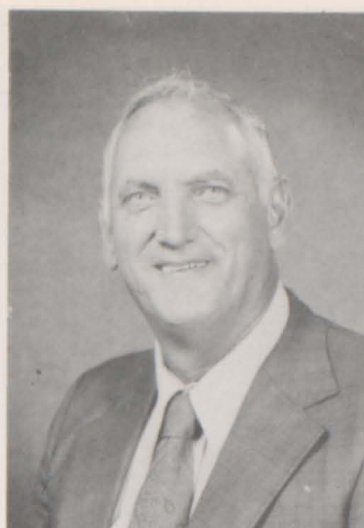

Gene George
Eighth Grade



Florence Harris
First Grade



Linda Herrman
Kindergarten



Jane Hill
First Grade

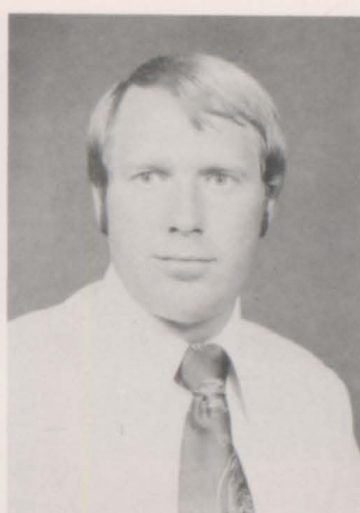

Denny Hunt
Coach



Gary Jones
Social Studies



Evalea Keaton
Fifth & Sixth Grade



Clyde Kimura
Fifth & Sixth Grade

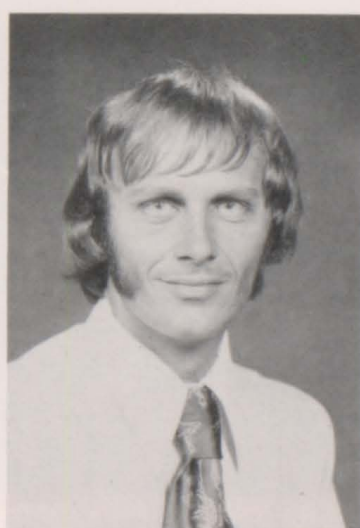

Bill Marcus
Physical Education



Judy Marcus
Remedial Reading



Jim Marler
Art



Marilyn Miller
Science

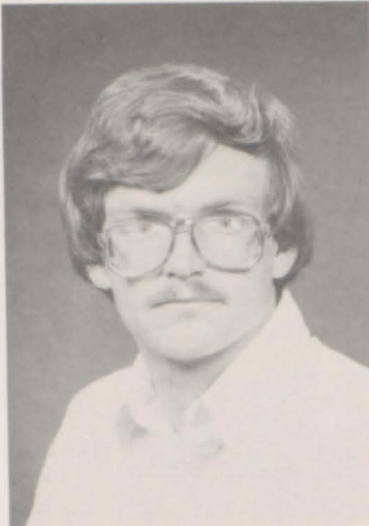

Mike Mousteiko
Learning Disabilities



Paula Nelson
Home Economics

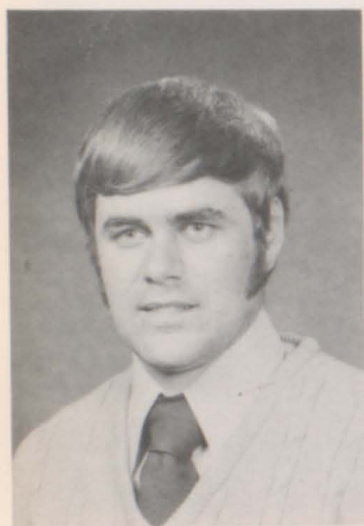

Jack Nichols
Fifth Grade

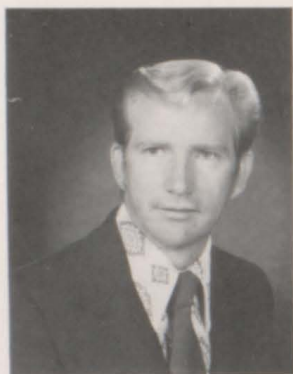

Keith Pellham
Industrial Arts



Yvonne Quessenberry
Reading



Kaye Reed
English



Cindy Robertson
Fifth Grade



Norma Robertson
Seventh Grade



LaVern Rumpf
Kindergarten



Janet Russell
Kindergarten



Karen Sanders
Learning Disabilities



Deva Senter
Reading



Virginia Stepp
Counselor

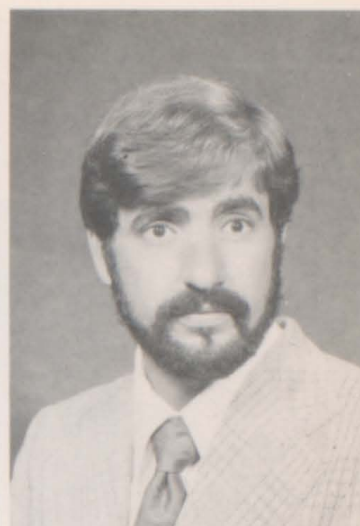

John Stubenrouch
Band



Greta Sutherland
First Grade



Marty Todd
Speech



Reva Tribble
Third Grade



Vincent Turner
Social Studies



Bill Watts
Seventh and Eighth

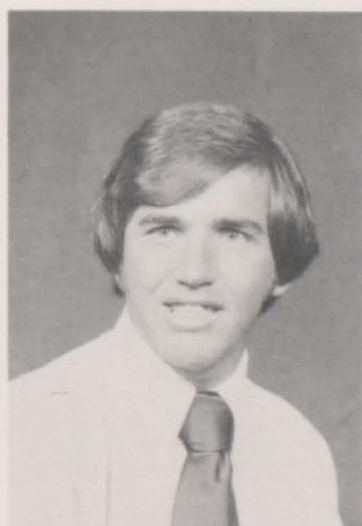

Terry Wheatley
Music



Kathleen Williams
Second Grade



Judy Wilson
Business

Cooks



Grovespring: Delores Shaddy, Anna McClanahan, Opal Davis



Hartville: Barbara Gates, Helen Wakefield, Winona Groce, Pauline Nichols, Novella Carney

Bus Drivers



Grovespring:
G. Duncan
J. McClanahan
F. Hightower
L. Mayab
B. Staples
B. Calton



Hartville:
Top Row:
T. Dixon
J. Day
B. Wynn
J. Coday
E. Cravens
T. Brown

Custodians



Bottom Row:
E. Hogan
L. Coday
J. McClanahan
D. Cornelison
G. Duncan

Hartville:
A. Byrlee
F. Gates
E. Woody

Grovespring:
J. McClanahan

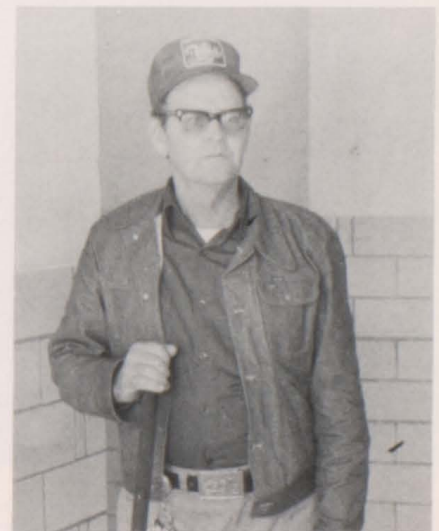



Most Likely to Succeed
Eve Jones and Mark Dixon



Best All Around
Susan Cook and Mike Shaver

Who's Who



Craziest Personality
Linda Hines and Mike Young



Most Talented
Kathy McCoy and Donald Smith



Most Athletic
Karen Hillman and Kirk Parker



Biggest Flirts
Sandra Quessenberry and J.C. Webb



Most Courteous
Nancy Barr and Wallace Shaver



Cutest and Most Handsome
Denise Long and Ken Christensen



Julie Bass, vice-president; Jim Wiseman, president; Denise Long, treasurer; Marsha Jones, secretary; J. Marler and V. Stepp, sponsors.

Seniors



Cheryl Allen



Susan Ashby



Nancy Barr

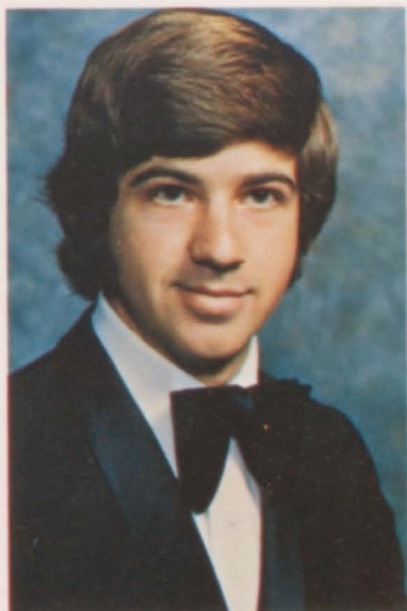

Larry Bartlett



Julie Bass



Roberta Beckner



Lesa Bond



Loretta Brown



Nancy Carroll

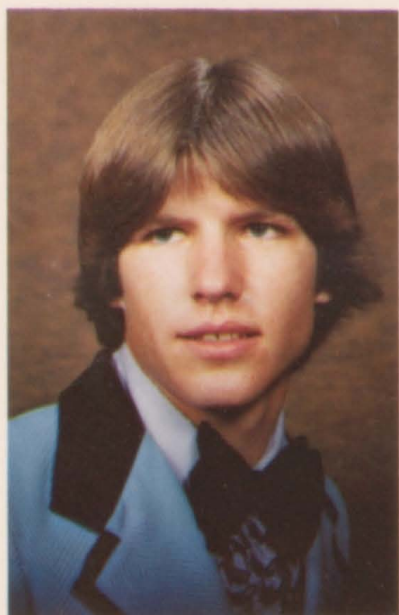

Ken Christensen



Martha Cook



Susan Cook



Butch Coxen



Joel Cravens



Jean Ann Davis



Rhonda Davis

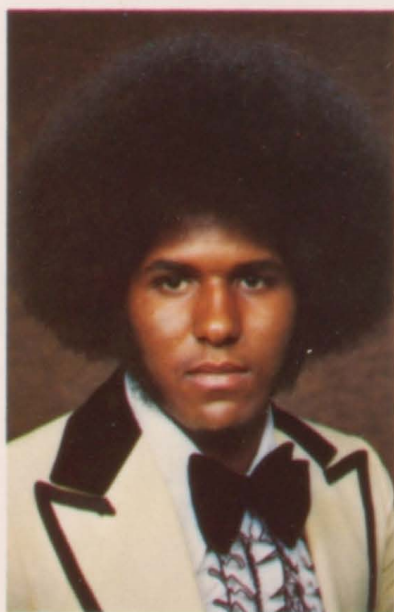

Tim Davis



Mark Dixon



Vicki Dorris



April Edmonds



Wayland Estep



Gary Fullington



DeAnn Garner



Patty Haskew



Ervin Helsley



Jeff Helsley



Annette Henscheid



Karen Hillman



Linda Hines

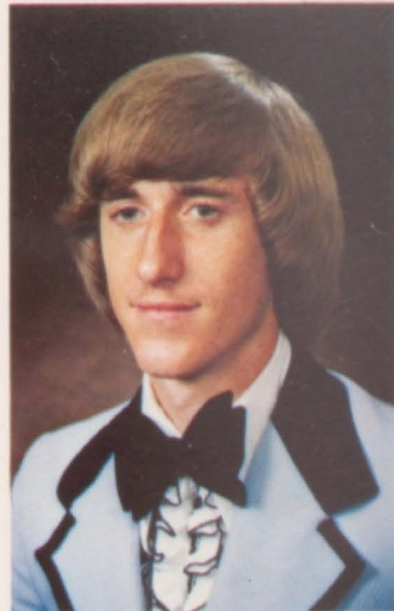

Weldon Hunt

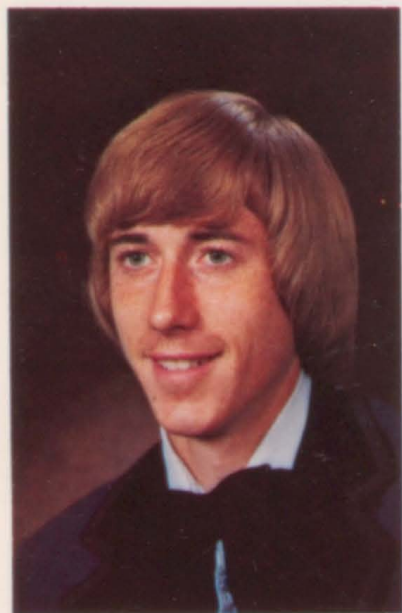

Daniel Hunt



David Hutton



George Inman



Patricia Ivy



Amy Jones



Carmon Jones



Eve Jones



Marsha Jones

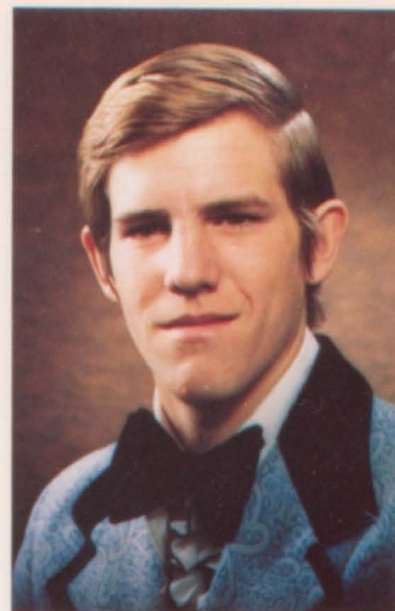

Brady Long



Denise Long



Cynthia Malone



Kathleen McCoy



Robin Moore



Joe Morell



Kirk Parker



Kim Perryman



Sandra Quessenberry



Bob Reed



Frank Reed

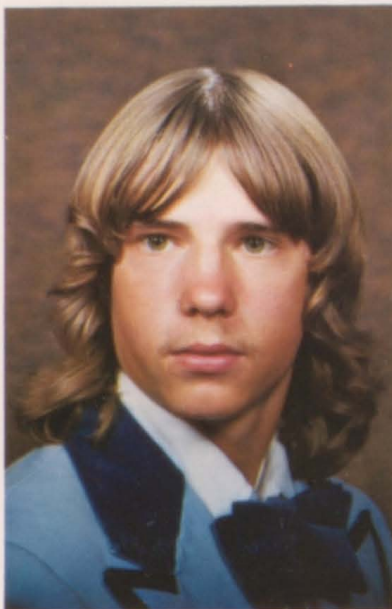

Greg Robertson

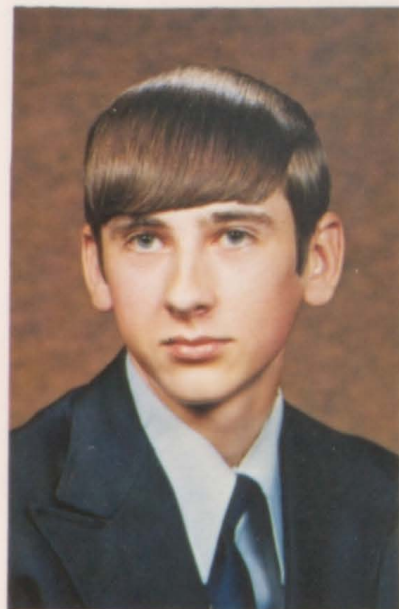

Phillip Schultz



Charles Scott



Mike Shaver



Wallace Shaver



Wendell Shaver



Louella Shropshire

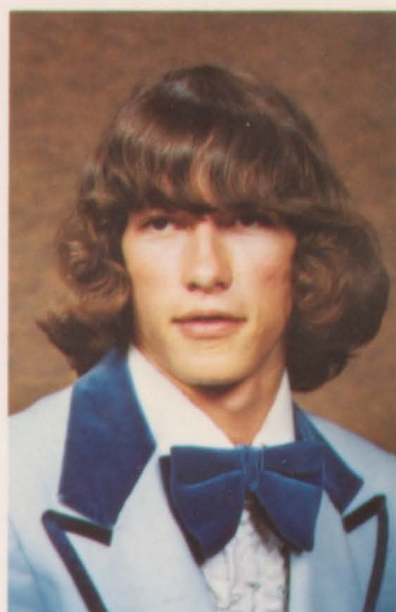

Bob Simmons



Shareen Skyles



Donald Smith



Lucille Stephens



Cherri Stewart



Twana Turner



Myrna Wakefield

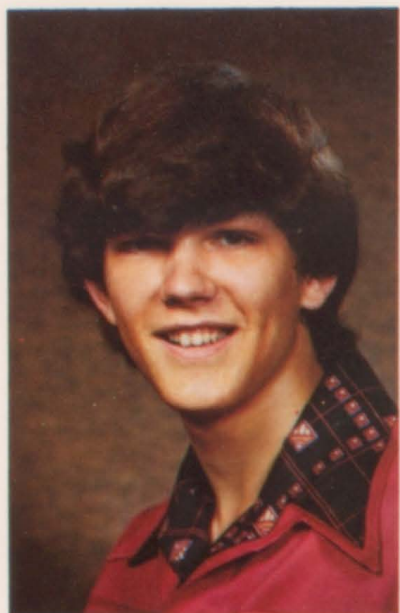

Mike Warner



Ernest Washburn



Joseph Webb



Phylecia Williams

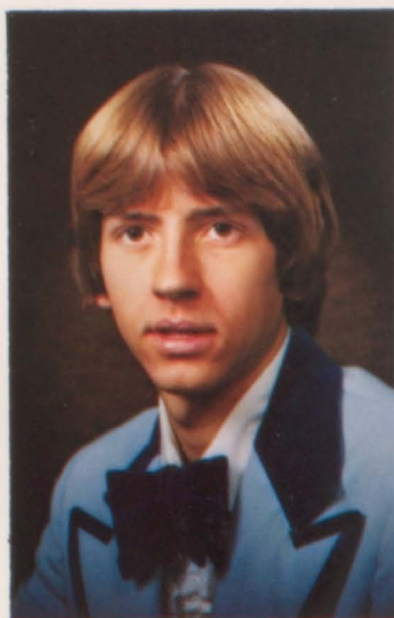

Jim Wiseman



Mike Young

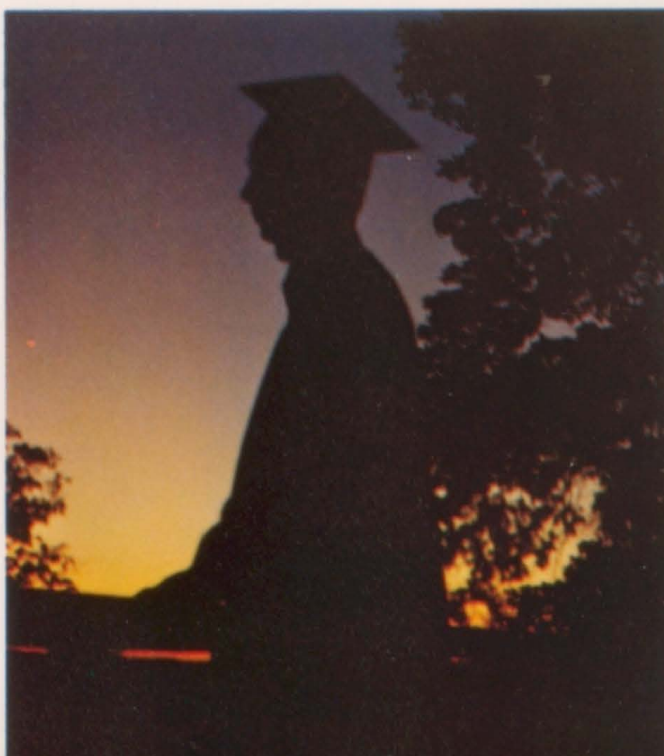

"Moments are
only
Temporary,
but memories
last
Forever."



Jan Rippee, secretary; Lori Hoover, treasurer; Melody Lakey, vice-president; Bradley Robertson, president; Denny Hunt and Bill Marcus, sponsors.

Juniors

Don
Admire
Shirley
Allen
Roberta
Ashby
Tewanna
Bohannon
Mary
Bonnarens

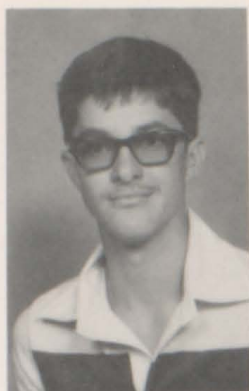

Mike
Burris
Kenny Pal
Buttram
Kenny Wade
Buttram
Sally
Carroll
Troy
Christensen

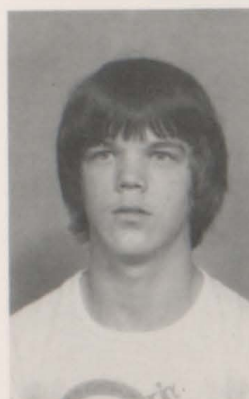

Sonya
Claxton
Cathy
Clift
June
Coffman
John
Connell
Gary
Coy



Basil
Davis
Jeff
DeWater
Paul
Dierks
Tyra
Dixon
Jerry
Dorris



James
Dugger
James
Hall
Ky
Haskew
Mike
Hillman
Denise
Hogan

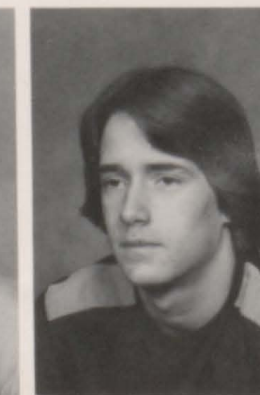



Lori
Hoover
Jonetta
Howell
Jackie
Hutton
Lowell
Hutson
Barbara
Jinks

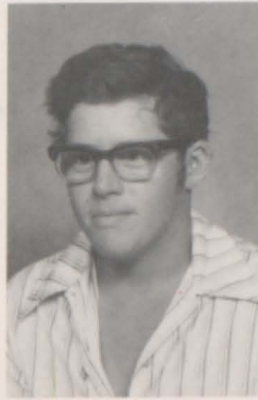

Jackie
Jones
Joy
Jones
Kenna
Jones
Gary
Inman
Bill
Knecht



Buster
Knapp
Melody
Lakey
Marsha
Landers
Vickie
Lansdown
Debbie
Lemons

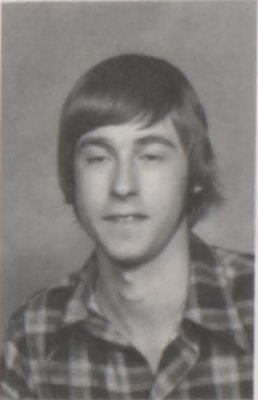
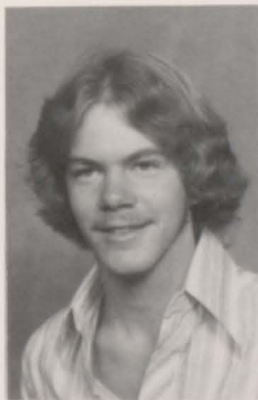

Tamera
Lewis
Rodney
Mackie
LeeAnn
McCoy
Connie
Moore
Randall
Riley



Jan
Rippee
Bradley
Robertson
DeLynn
Robertson
Sheila
Robertson
Sheri
Russell

Troy
Russell
Wyatt
Shaver
Mike
Sherman
Adell
Sinclair
Jeff
Snavelly

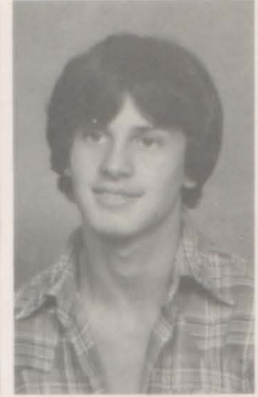

David
Stepp
Tracy
Tindall
Angela
Tipsword
Paul
Walker
Bernie
Washam



Maxine
Weaver





Jane Jones, secretary; Stacy Spencer, treasurer; Johnnie Lemons, vice-president; Kelly Jones, president; Vince Turner and Gary Jones, sponsors.

Sophomores

Jackie
Arnall
Ricky
Bass
Angela
Bowman
Nancy
Brown
Helen
Buttram

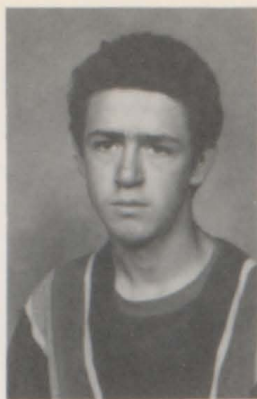

Linda
Buttram
Norman
Calk
Rhonda
Carr
Kelly
Claxton
Bruce
Coday



Danny
Cottengim
Becky
Cravens
Teresa
Curtner
Danny
Daugherty
Janice
Davis



Joyce
Davis
Stephen
De la Garza
Larry
Dinwiddle
Billy
Dorris
Ricky
Dugger

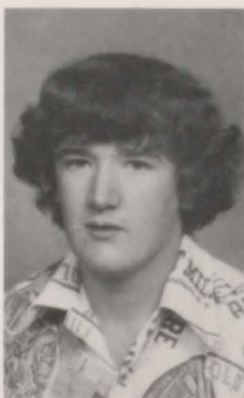

Glenda
Duke
Mike
Easton
Jason
Elmer
Russell
Epperly
Sandra
Fritz





Kenny
Garner
Mary
Gideon
Diana
Giffin
Jim
Hall
Kim
Henderson



Valerie
Holstein
Kent
Horn
David
Howell
Kenneth
James
Kendall
Johnson



Jane
Jones
Kelly
Jones
Regina
Jones
Vince
Jones
Billy
Lander

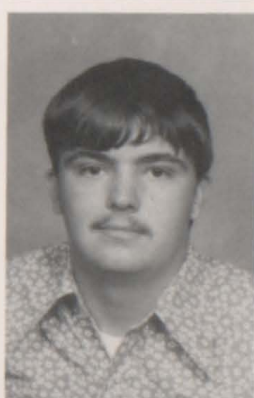
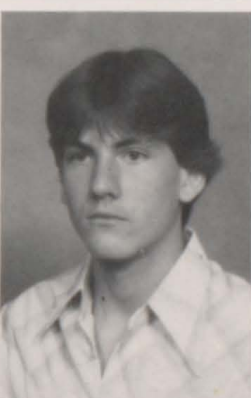

Jenny
Lane
Betty
Langdon
Jeff
Lehmann
Johnnie
Lemons
Mike
Lillard



Jeannie
Malone
Bruce
McLean
Karen
Moles
Carl
Nutter
Donita
Owens

Kim
Parker
Becky
Perryman
Roger
Prock
Brett
Robertson
Wilma
Russell



Stacy
Spencer
Mark
Stigall
Robbie
Still
Leroy
Stewart
Jackie
Street



Robin
Swain
Steve
Tipsword
Glen
Widner
Phyllis
Williams
Jeff
Young



Steve
Young
Tina
Young



Pictures not available: Spring Reyes
Kevin Robertson



Wayne Hughes, president; Debbie Houska, treasurer; Elaine Shaver, vice-president; Kelly Cook, secretary.

Freshmen

Tom
Arnall
Steve
Atkisson
Gary
Bass
Sherry
Bass
Lory
Bond



Billy
Bonnarens
Tina
Buckmaster
Kim
Buttram
Caye
Calk
Cindy Jo
Carroll



Jeanne
Chisum
Tommy
Clift
Loretta
Coday
Terry
Coday
Randall
Coffman



Jerry
Conner
Corbin
Cook
Kelly
Cook
Theresa
Cottengim
Debra
Curtner



Donald
DeWater
Jacqueline
Dierks
Roy
Dodson
Ava
Fullington
Cindy
Fullington





Deanna
Griffin
Janell
Guinn
Payton
Haden
Roslyn
Harmon
Susie
Hawks



Kevin
Henderson
Theresa
Hoskins
Debbie
Houska
Jo Ann
Hudak
Wayne
Hughes



Jeffrey
Hutson
Jimmy
Hutson
David
Jones
Raymond
Knapp
Junior
Lansdown



Mike
Lemons
Scottie
Long
Connie
McNealy
Teresa
Mings
Cheryl
Nelson



Norman
Olsen
Sherry
Perkins
Bobby
Joe Roberts
Kevin
Robertson
Mark
Robertson

Doyle
Rue
Michelle
Russell
Gale
Schwartz
Elaine
Shaver
Robert
Sherman



Jerry Lynn
Simmons
Buelah
Smith
Peggy
Stigall
Tammy
Trowbridge
Wesley
Vandergift

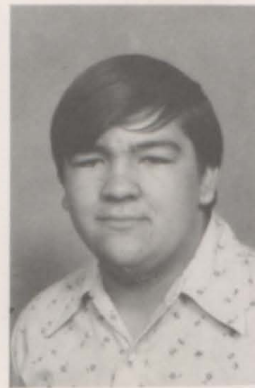

Scott
Washburn
Junior
Weaver
Jackie
Willhite
Sherry
Williams
Kenneth
Young



Phillip
Young
Matt
Kinzer



Not Pictured
Doug Stigall
Cathy Ashby
Dudley Sawyer



Academics



Agriculture

In Mr. Cantrell's various agriculture classes, students learn useful information related to that field. In Animal Science the class studies digestion, reproduction and animal life processes. Plant Science deals with different varieties of seeds and plants and also soil profiles are studied. In the Ag. Construction Class, various shopwork techniques are done under the instruction of Mr. Cantrell. In Welding and Electricity, the students construct gates and headshuts and are learning the principles of electricity. In Beef and Dairy Production, the judging techniques of beef and dairy animals are stressed. The class also learns about reproduction, nutrition, and the methods of achieving high productivity from the animals.



Art

The art classes, taught by Mr. Marler, consist of Art I and Art II. Art I is offered to students from Grades 9-12. The basics of drawing, painting, sketching, pastels, and crafts are learned. In Art II, photography, as well as crafts, drawings, and the more advanced pastels, is taught. In photography, students learn the parts of a camera, about film, and how to develop beautiful pictures.



Business



The business classes offered at Hartville High School help prepare students for later work, especially in the clerical and professional field.

The three classes taught by Miss Wilson are typing, shorthand, and Clerical Office Practice. In typing, students are taught correct methods of typing business forms and letters. In shorthand and Clerical, the students learn the basic functions of an office.

General Business and Accounting are taught by Mrs. Colton. In General Business the students are taught the fundamentals of different areas in the business world. Accounting students learn to keep records and other business finances.



English



Mrs. Dryer taught English I, English II, Word Study, Speech, and Drama. English I students studied grammar, and they expanded their vocabulary through weekly vocabulary tests. They also studied *ROMEO AND JULIET*. The students in English II reviewed their grammar and wrote many compositions. The Word Studies class was introduced to the proper usage of a dictionary. By studying words and many spelling rules, these students were helped to understand the spelling of words.



The speech class studied the correct way to give and to write speeches. The drama class studied stage acting.



English and French



English classes under the direction of Mrs. Reed were Poetry/Great Books, Short Stories/American Novels, and Appreciation of Literature. Mrs. Reed also taught French I.

Students taking Poetry learned how to apply the different elements used in writing good poetry, such as, similies, metaphors, and personifications.

In Great Books, students were given many interesting books to read. After the book had been read and a test taken over the contents of the book and also the author, they were given a subject from the story in which to write a composition.

Students in Short Stories/American Novels read many stories which were discussed in class.

Students taking Appreciation of Literature, a college oriented class, were taught to survive, function, and excel in college English. They were taught the background of the English language and the basics of good manuscript writing.

In French, Madame Reed not only taught her class how to speak French, but also many of the customs of the French people. Near the middle of the year, Madame Reed cooked a French meal for her class.





Home Economics

The Home Economics Department is comprised of several Classes which prepare students for many aspects of everyday living. The instructor of these important courses is Mrs. Nelson. Home Economics I gives the student insights to the basics of sewing, foods, and nutrition. Personal culture and clothing deals with one's personal appearance and different aspects concerning clothing. Family relations and child care deals with different views of dating, marriage, and parenthood. Foods and family health students practice meal planning and betterment of family health. Bachelor living is for the male students and consists of instruction in the areas of sewing, food, nutrition, and family relations. Students gain much from this department.





First row: M. Weaver, C. Henderson, J. Jones, C. Malone, W. Russell, J. Rippee, K. Moles. Second row: M. Jones, N. Barr, J. Morell, B. Long, R. Moore, M. Carr, B. Lansdown, K. Parker.

Library

Libraries are
not made;
they grow.

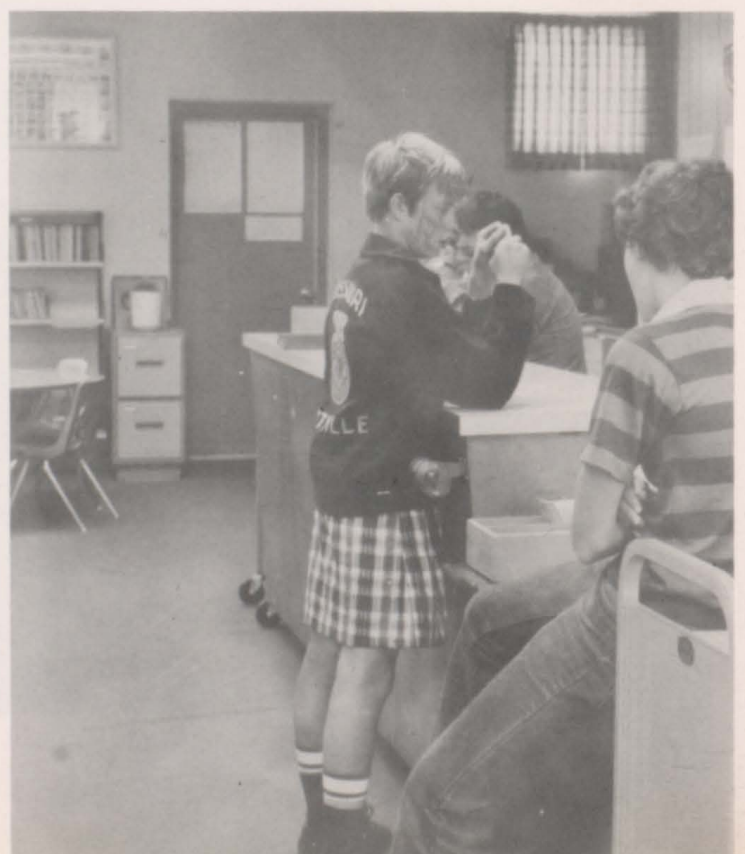

Industrial Arts



"If I Had a Hammer" might be an appropriate theme song for the Industrial Arts classes. This part of the Practical Arts department, taught by Mr. Pellham, offers such classes as general shop, woodworking, drafting, and power mechanics and metals. All students are given the opportunity to exhibit their skills by entering projects in the Summit Conference contest. Joel Cravens was awarded "Best of the Show" for his rocking chair. Jan Rippee won a blue ribbon for her desk.



Mathematics

The basic math class involved a thorough review of the "basics," while the Algebra I class solved equations and graphed ordered pairs. In geometry, students learned to work proofs by applying theorems. Algebra II consisted of a small group of six students, who, in addition to the regular assignments, did some interesting work with bio-rhythms.

Plato once said "Let no one ignorant of geometry enter my door." However, it was fortunate for the math students that Mrs. Brown's door to knowledge was open throughout the year as she guided her basic math, algebra, and geometry students to better learning experiences.



Science



Science students learned a great deal under the instruction of Mrs. Miller this year. The Physical Science class studied a brief look at both Biology and Chemistry. The Biology I class studied beginning Biology while Biology II students studied it in more detail. They also spent some time in lab work. The Chemistry class spent the year doing chemical problems and lab work. Mark Dixon, for the third year, won Grand Prize at the Rolla Science Fair.



Instrumental Music



Under the direction of Mr. Stubenrouch, the band worked hard on marching and concert material.

A large part of first hour was wisely spent on scales, slurs, and other various warmup exercises. Then after warmups, the hour was completed with intricate works such as Handel's "Hallelujah Chorus."

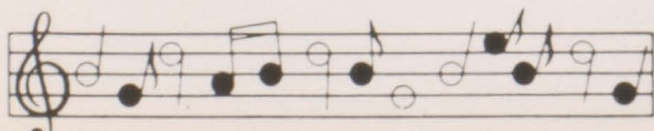

Vocal Music



Mr. Wheatley has built a very good vocal department. Girls' Glee Club and Mixed Chorus worked hard to present a very fine fall concert and Christmas program.



This year, two smaller groups were formed with select members from the two larger choirs. These were the Madrigal and Swing Choir. Their main goal was performing more difficult pieces of music.



Reading



Reading, which is being taught in the trailer this year, is a very close-quarter class. Its main object is to provide the individual with help in the reading area in which he or she is lacking.



Physical Education



The one P.E. class for girls, which is taught by Mrs. Dickinson, played various games throughout the year. These games consisted of basketball, softball, kickball, and prison ball.

The boys' P.E. classes taught by Coach Hunt and Coach Marcus also played a number of different games.

Although each group had fun with each activity, they had exercises to do at the beginning of each class.



Social Studies



Hartville High's Social Studies classes are taught by Mr. Turner and Mr. Jones. The social studies department offers six classes developed to aid students to help understand their world. American History is the study of America's development from the Civil War to the present. Missouri History is the study of Missouri's progress as a state. Economics is the study of America's economy. And, Sociology-Psychology is the study of group and individual behavior. These classes are taught by Mr. Turner. Mr. Jones teaches three equally informative classes. These are: World History, the study of the growth of the world around us, World Geography, the study of physical and cultural geography, and Contemporary Issues, the study of current events and problems.







Activities





Homecoming



Queen: Linda Hines





Bernice Washam, Junior candidate



Linda Buttram, Sophomore candidate



Kim Buttram, Freshman candidate



Flower carrier: Hillary Huffman and Roger Turner

Christmas Dance





Queen: Eve Jones
Mary Bonnarens, Junior
Candidate



Jenny Lane, Sophomore Candidate
Sherry Bass, Freshman
Candidate



Sadie Hawkins



Sandra Fritz and Danny Daugherty

Ma 'n' Pa

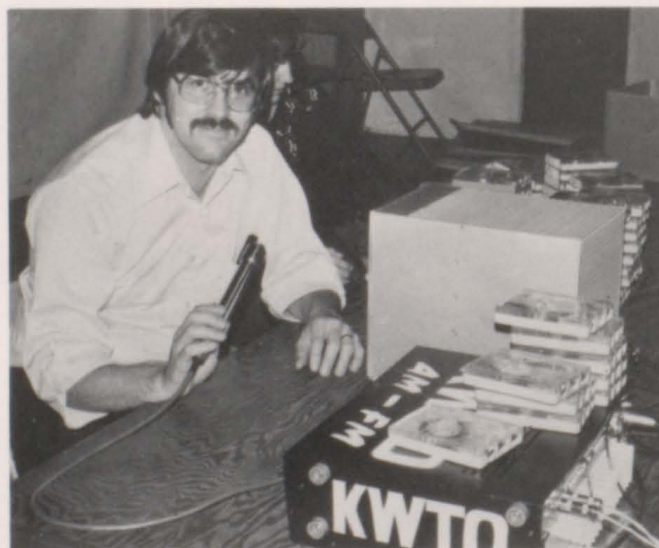



Debbie Curtner and Corbin Cook

Babby Jinks and Jeff DeWater



April Edmonds and Mike Young





Queen: Marsha Jones



Lori Hoover, Junior candidate

FHA Dance

Karen Moles, Sophomore candidate



Elaine Shaver, Freshman candidate





Eagle Staff



First row: L. Bond, E. Jones, editor; S. Spencer, C. Malone, N. Carroll, L. Hoover, T. Bohannon, S. Robertson, co-editor; J. Bass, D. Long, L. Hines, T. Turner. Second row: S. Cook, D. Lemons, R. Carr, S. Russell, B. Robertson, co-editor; Miss Wilson, sponsor; Mr. Marler, photographer.

Science Club



First row: M. Miller, sponsor; M. Lakey, B. Cravens, M. Dixon, K. McCoy, L. Brown, L. Hines.
Second row: N. Olsen, T. Coday, S. Tipsword, J. Dorris, J. Dierks, C. McNealy, J. Chisum.



First row: A. Jones, S. Quessenberry, M. Lakey, L. Brown Second row: L. Shropshire, D. Houska, R. Swain, A. Edmonds, R. Davis Third row: K. Christenson, W. Shaver, J. DeWater, J. Wiseman.

FHA



Front row: Mrs. Nelson, sponsor; S. Quessenberry, treasurer; S. Cook, president; S. Russell, vice-president; T. Bohannon, historian; L. McCoy, song leader; B. Lansdown, reporter; S. Spencer, parliamentarian; J. Rippee, regional officer; Second row: K. Moles, L. Hoover, J. Howell, D. Owens, J. Coffman, R. Swain, R. Carr, secretary; D. Robertson; Third row: D. Lemons, S. Nelson, D. Curtner, S. Skyles, E. Shaver, L. Coday, S. Williams, G. Malone, C. Sheldon, P. Haskew; Fourth row: L. Buttram, K. Parker, T. Young, T. Curtner, S. Allen, C. Malone, D. Garner, P. Ivy, S. Fritz



FFA



Front row: Mr. Cantrell, sponsor; P. Hadyn, R. Sherman, G. Bass, N. Olsen, J. Howell, B. Cravens, N. Barr, G. Robertson, president; M. Sherman, K. McCoy, B. Knapp, R. Harmaon, C. Calk, D. Houska, S. Washburn; Second row: J. Dorris, J. Weaver, D. Hutton, M. Robertson, S. Long, R. Still, B. Dorris, B. Robertson, L. McCoy, D. Rue, R. Dugger, R. Coffman, D. Jones, W. Vandergrift, B. Knapp; Third row: D. Davis, B. McLean, J. Lansdown, D. Reed, J. Willhite, C. Jones, E. Washburn, W. Hunt, D. Howell, J. Cravens, B. Reed, R. Hall; Fourth row: W. Shaver, M. Burris, D. Hunt, M. Warner, S. Bass, J. Jones, K. Horn, K. Jones, J. Helsley, M. Lillard, T. Buckmaster, B. Long, S. Hawks, J. Hall, F. Reed



Beta Club



Front row: C. Malone, L. Hoover, R. Swain, B. Cravens, R. Carr, S. Spencer, K. Jones, B. Robertson, T. Bohannon, S. Russell, Mrs. Brown, sponsor; Second row: M. Shaver, N. Barr, R. Jones, L. Hines, president; E. Jones, treasurer; S. Robertson, J. Cravens, T. Tindall, M. Lakey, J. Rippee; Third row: M. Dixon, W. Shaver, G. Robertson, K. Johnson, S. Cook, vice-president; A. Henscheid, M. Young, P. Williams, secretary; L. Brown, S. Skyles



Student Council

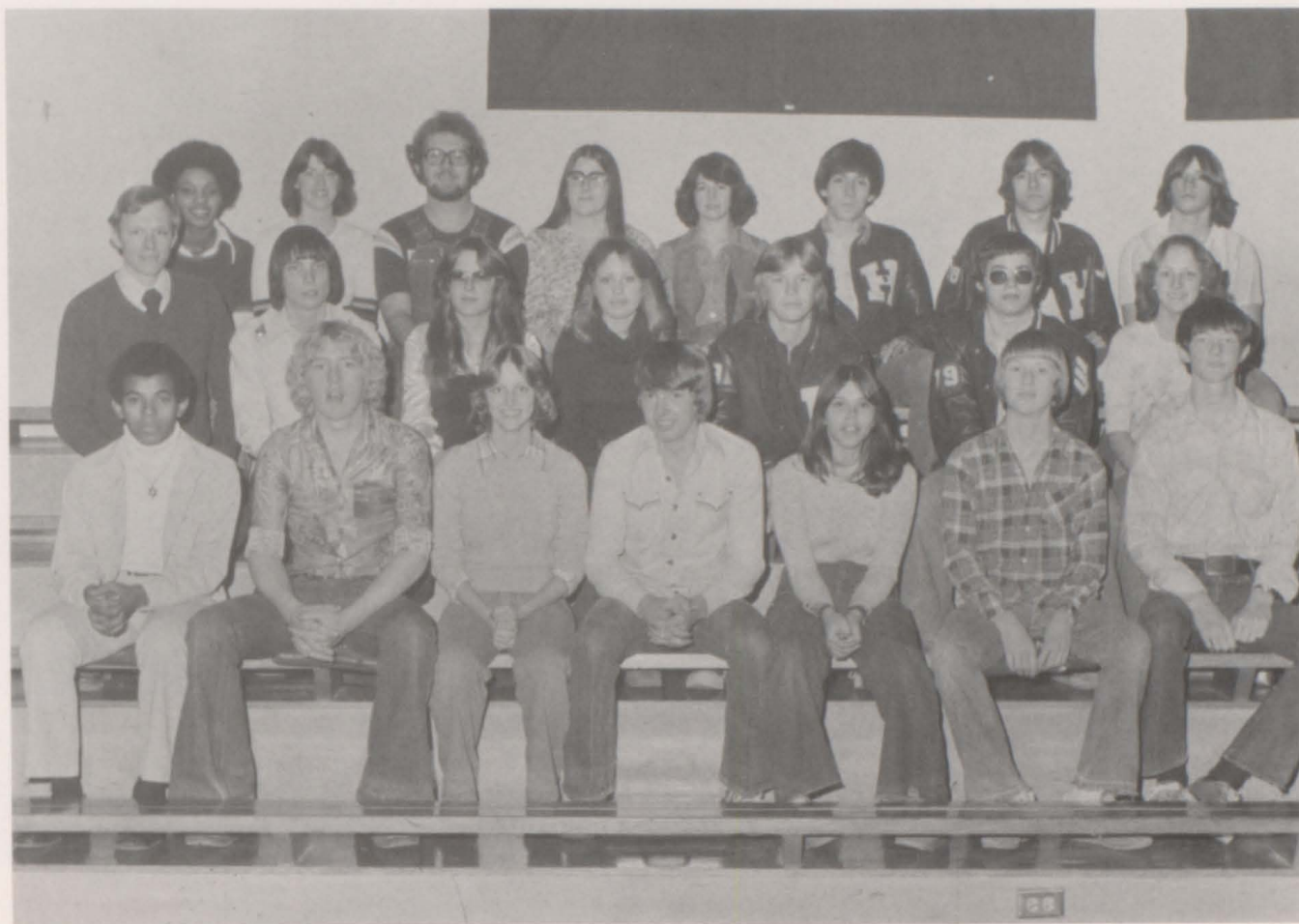

Front row: M. Dixon, president; K. Claxton, R. Carr, K. Jones, S. Bass, T. Coday, W. Hughes; Second row: Mr. Jones, sponsor; B. Robertson, L. Hoover, secretary; T. Tindall, J. DeWater, D. Stepp, M. Lakey; Third row: L. Hines, S. Cook, M. Young, T. Turner, S. Quessenberry, treasurer; K. Parker, J. Wiseman, G. Robertson

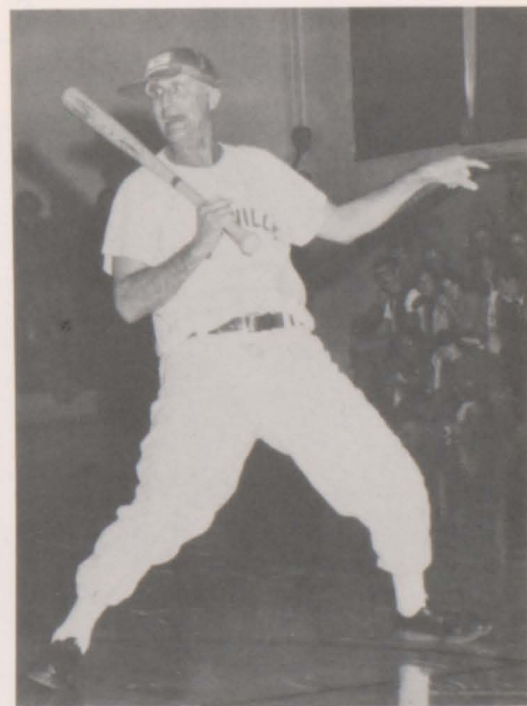

Junior High Band



First Row: C. Burris, L. Dixon, J. Todd, M. Monnahan, J. Brixey, T. Jones, L. Ballard, A. Fritz, L. Washburn, C. Johnstone, Second Row: K. Buttram, J. Olsen, D. Barr, E. Robertson, L. Snavelly, R. Stewart, M. Young, A. Masuch, A. Dickinson, H. Wood, E. Young, J. Hensley, Third Row: H. Anderson, K. Jemes, M. Schmidt, T. Sherman, K. Gregory, C. Kilfoy, G. Schwartz Director: John Stubenröuch

Concert Band



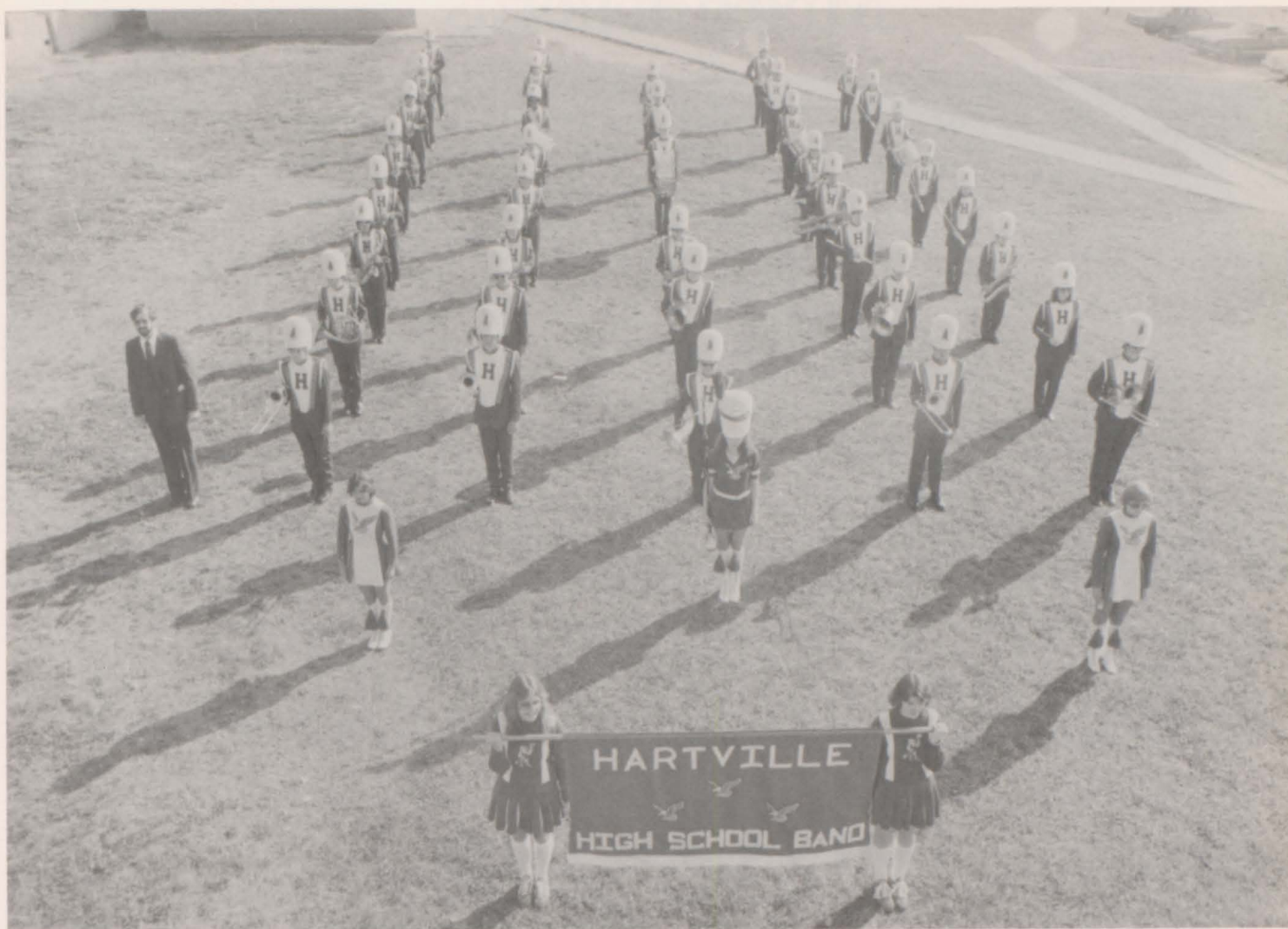

Marching Band



FLUTES:

B. Robertson
S. Spencer
S. Perkins
J. Hudak
K. Calk

CLARINETS:

S. Skyles, Majorette
M. Dixon
S. Robertson
D. Owens
G. Schwartz
R. Harmon
S. Quessenberry, Twirler
J. Rippee, Twirler
G. Widner
D. Daughtery
M. Easton
B. Smith

TRUMPETS

D. Smith
G. Fullington
A. Edmonds

FRENCH HORNS:

W. Hughes

SAXOPHONES:

M. Young
E. Jones

BARITONES:

D. Stepp
S. Young
D. DeWater
J. Conner

TROMBONES:

M. Stigall
T. Christenson
M. Lemons
N. Olsen

TUBA:

K. Buttram

STRING BASS:

L. Shropshire

PERCUSSION:

L. Hines

N. Barr

J. Lehman

DIRECTOR:

John Stubenrouch

BANNER CARRIERS:

L. Hoover
S. Cook

Mixed Chorus



First row: W. Russell, K. Henderson, M. Landers, A. Sinclair, S. Allen, T. Young, G. Robertson, R. Dugger, B. Reed, F. Reed, K. Henderson, R. Epperly, P. Williams, K. Perryman, A. Jones, S. Skyles, S. Robertson, B. Robertson, Mr. Wheatley. Second row: C. Malone, T. Trowbridge, C. Moore, A. Tipsword, J. Coffman, J. Jones, R. Carr, K. Claxton, D. Daugherty, P. Dierks, K. Buttram, D. Howell, K. Jemes, J. Conner, T. Russell, J. Hutton, M. Weaver, J. Jones, C. Clift, K. Jones, B. Jinks. Third row: J. Malone, D. Owens, L. Brown, K. Parker, L. Buttram, T. Tindall, D. Lemons, J. Wiseman, K. Christenson, M. Young, T. Christenson, J. Lemons, D. Smith, W. Hughes, L. Bond, R. Davis, M. Wakefield, L. Bond, J. Lane, M. Bonnarens.

Girl's Glee Club



First row: Mr. Wheatley, G. Schwartz, D. Garner, J. Jones, P. Stigall, V. Lansdown, S. Russell, T. Bohannon, R. Todd. Second row: R. Moore, J. Coffman, D. Hogan, C. Moore, B. Smith, T. Mings, T. Cottengim, S. Stewart. Third row: L. Stevens, S. Allen, A. Jones, M. Weaver, T. Lewis, C. Carroll, M. Jones, S. Skyles, R. Davis, M. Wakefield.

Madrigal



First row: J. Jones, L. Buttram, D. Daugherty, M. Young, J. Lemons, W. Hughes, R. Davis, K. Jones, Mr. Wheatley.
Second row: S. Allen, R. Carr, J. Wiseman, K. Christenson, T. Christenson, D. Smith, M. Wakefield, M. Bonnarens.

Swing Choir



First row: C. Malone, L. Buttram, Mr. Wheatley, R. Davis, L. Bond. Second row: K. Parker, J. Jones, R. Carr, D. Daugherty, M. Young, J. Lemons, M. Wakefield, M. Jones, K. Jones. Third row: J. Malone, R. Moore, D. Garner, A. Sinclair, J. Wiseman, K. Christenson, T. Christenson, D. Smith, W. Hughes, L. Bond, M. Bonnarens.

Pep Club



First Row: R. Moore, D. Garner, C. Malone, K. Henderson, J. Malone, C. Cooke, J. Weaver, D. Curtner, T. Young. Second Row: K. Cook, D. Houska, V. Lansdown, S. Cook, L. Bond, J. Rippee, M. Easton. Third Row: S. Russell, J. Coffman, T. Turner, L. Bond, M. Wakefield, P. Stigall, G. Schwartz, L. Hoover, T. Curtner.





Cathy Clift
Sandra Quessenberry
Denise Long, Annette Henscheid, Julie Bass
Linda Hines

Varsity Cheerleaders

Rhonda Carr
Sherry Bass
Jane Jones, Becky Cravens, Linda Buttram
Tewana Bohannon

Junior Varsity Cheerleaders



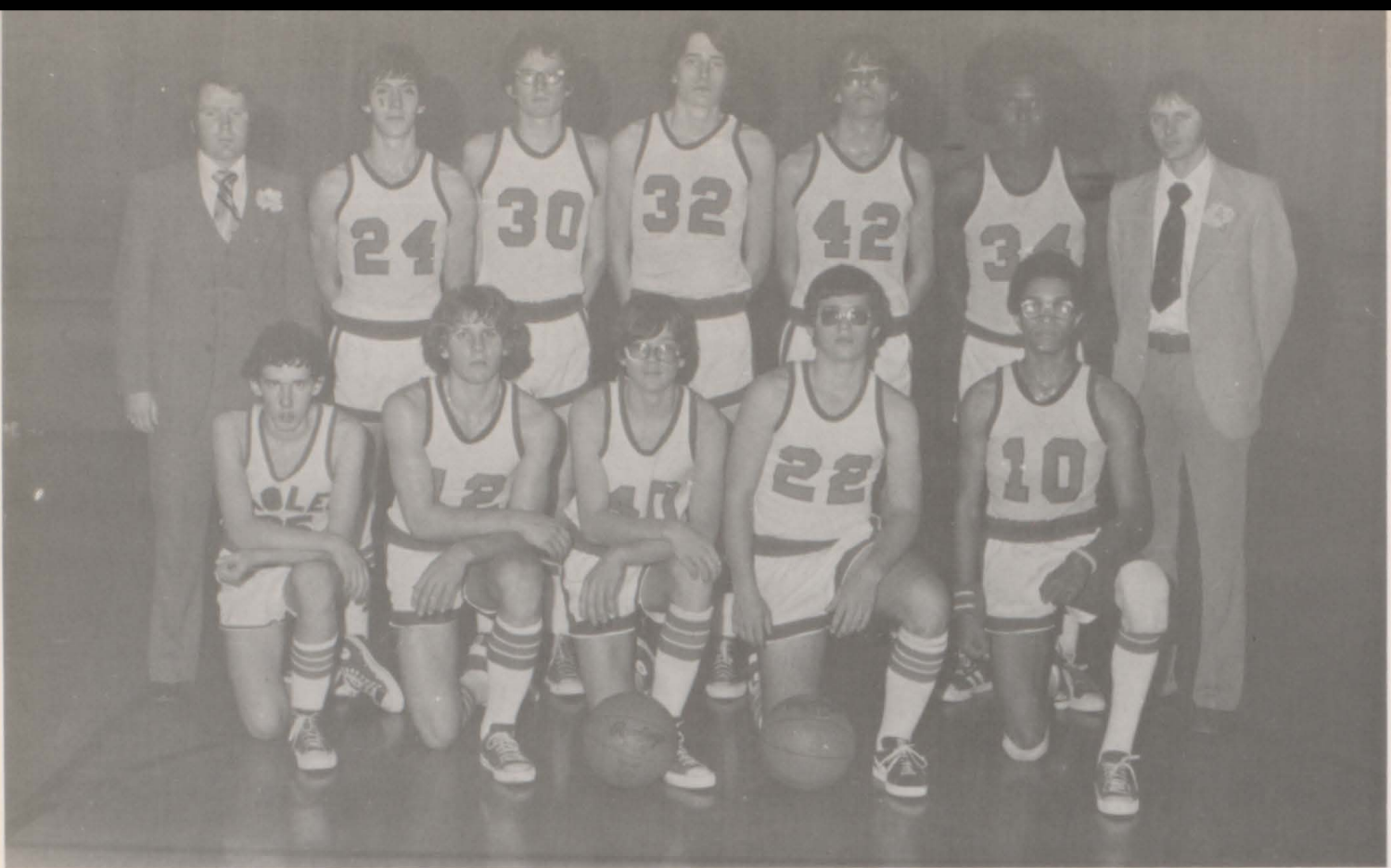

VARSITY

First Row: D. Stigall, E. Helsley, T. Russell, D. Stepp, C. Scott; Second Row: Mr. Hunt, K. Parker, J. Webb, M. Hillman, J. Morell, T. Davis, Mr. Marcus

Basketball

JUNIOR VARSITY

First Row: S. Young, K. Young, K. Henderson, D. DeWater, M. Lemons, D. Stigall, J. Conner; Second Row: Coach Hunt, N. Olsen, M. Stigall, W. Hughes, K. Johnson, B. Bonnarens, M. Lillard, S. Tipsword, J. Lemons



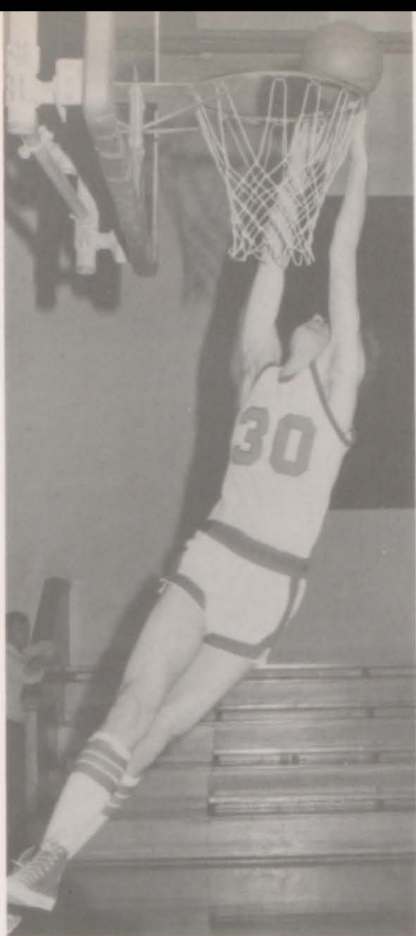

J. Webb



C. Scott



E. Helsley

T. Davis

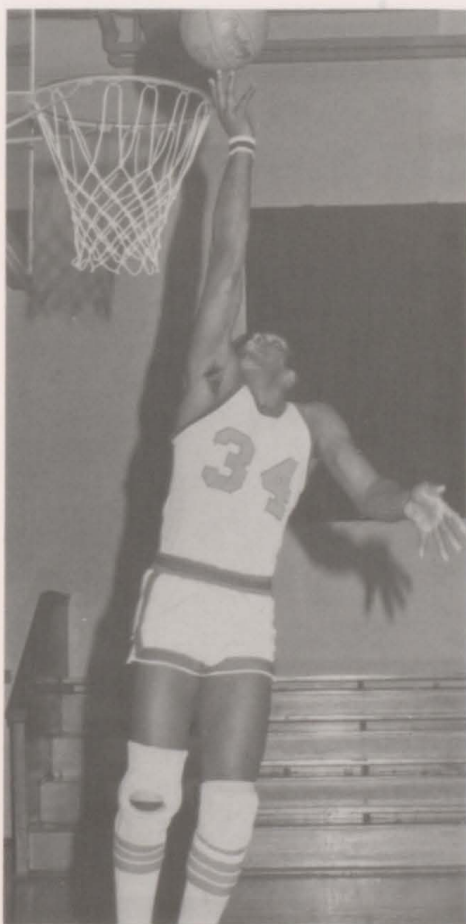

Senior Players

J. Morell



K. Parker



Baseball

First Row: R. Ashby, T. Buckmaster, D. Curtner, W. Russell, K. Henderson, J. Rippee, S. Quessenberry, D. Houska, C. Calk, S. Guinn; Second Row: Mr. Marcus, coach; T. Tindall, J. Davis, R. Jones, C. Ashby, M. Bonnarens, K. Jones, M. Wakefield, M. Lakey, J. Hutton

Girl's Sports

Basketball

First Row: D. Curtner, S. Bass, J. Hutton, M. Lakey, J. Rippee, J. Guinn, C. Calk, K. Henderson; Second Row: S. Quessenberry, T. Tindall, J. Davis, M. Wakefield, M. Bonnarens, K. Hillman, B. Washam, J. Davis, R. Jones, D. Lemons, K. Jones, Mr. Marcus, coach



Baseball



First Row: G. Widner, K. Henderson, D. DeWater, D. Stigall, R. Epperly; Second Row: J. DeWater, S. Young, D. Stepp, J. Lemons, T. Russell, J. Connor; Third Row: Coach Hunt, M. Lillard, M. Stigall, J. Helsley, J. Wiseman, J. Arnall, M. Hillman, J. Webb





Seventh Grade Basketball

Front Row: B. Rowden, J. Olsen, M. Hensley, E. Young, M. Widner Second Row: C. Davis, J. Truster, J. Brummer, M. Schmidt, R. Burris, Mr. Marcus, coach

Junior High Basketball

Eighth Grade Basketball

Front Row: D. Hudson, J.P. Hensley, A. Dickinson, J.L. Hensley, R. Dugger Second Row: J. Moles, M. Kelly, J. Perkins, H. Woods, E. Jones, Mr. Marcus, coach





Kathy Young, Charisse Kilfoy, Carol Hutton, Cathy Burris, and Jody Cook

Junior High Cheerleaders



Contest Participants

Each year, students and teachers look forward to participating in the Summit Conference contests, and District contests. This year the following were involved in contests:

INSTRUMENTAL MUSIC

Percussion Quartet—Linda Hines, Mike Young, Nancy Barr, and Wayne Hughes
Saxophone Solo—Mike Young
Saxophone Quartet—Mike Young, Eve Jones, Rhonda Carr, Jane Jones

VOCAL MUSIC

Girl's Sextet—Babby Jinks, Mary Bonnarens, Lesa Bond, Denise Hogan, Myrna Wakefield, Rhonda Davis
Boy's Double—Brad Robertson, Mike Young, Don Smith, Glen Widner, Troy Christensen, Johnny Lemons
Mixed Double—Don Smith, Brad Robertson, Troy Christensen, Mike Young, Denise Hogan, Lesa Bond, Myrna Wakefield, Rhonda Davis
Solo—Don Smith

FFA

FFA Knowledge, 1 at Area Contest—Suzi Hawks, Scottie Long, David Jones, Roslynn Harmon
Soils, 1 at State Contest—Mike Sherman, Mike Shaver, Wendell Shaver, Greg Robertson
Completed Record Books, 1 in Area Contest—Greg Robertson
Dairy, Qualified for State—Gary Bass, Scottie Long, Robbie Sherman, Norman Olsen
Other Participants—Nancy Barr, Kathy McCoy, Robbie Still, Brady Long, Bud Knapp, Payton Haden, Norman Olsen, Billy Dorris, Sheri Bass, Mark Robertson, Debby Houska, Caye Calk, Tom Arnall, Tina Buchmaster, Buster Knapp, Wesley Vandergrift, Jim Hall, David Jones, Jonetta Howell, David Howell, Becky Cravens, Jane Jones, Jerry Dorris, Steve Atkisson, Doyle Rue, Junior Weaver, Doc Davis

SCIENCE

Best of the Show at Summit Conference, Grand Prize at District—Mark Dixon
First Prize in the Bio-Chemistry Division at District—Linda Hines
1 at Summit Conference—Melody Lakey
Other Participants—David Stepp, Wyatt Shaver, Tamera Lewis

MATH

1 in Basic Math—Scottie Long
Projects—Jerry Dorris, Gary Coy, Loretta Brown
Other Participants—Elaine Shaver, Roslyn Harmon, Rhonda Carr, Reggie Jones, Donita Owens, Robin Swain, Julie Bass, Don Admire, Sheila Robertson, Brad Robertson, Wyatt Shaver

ENGLISH

Spelling Trophy—Mike Young
Spelling Trophy—Melody Lakey
Grammar Trophy—Bradley Robertson
1 in Spelling—Rhonda Carr
1 in Essay—Linda Hines
Other Participants—Scottie Long, Roslyn Harmon, Sherry Bass, Norman Olsen, Robin Swain, Kelly Jones, Kendall Johnson, Jackie Jones, Sheila Robertson, Julie Bass, Eve Jones

INDUSTRIAL ARTS

1 Ratings at Sub-district level of competition—Jerry Dorris, Joel Cravens, Brad Robertson, Joe Morell, Wallace Shaver, Wyatt Shaver, Kirk Parker, Phillip Schultz, Ervin Helsley, Gary Coy, Denise Hogan, Jan Rippee, Kendall Johnson, Bernice Washam, Jackie Jones, Kenny Young, Doug Stigall, Billy Bonnarens, Jerry Simmons, Billy Lander, Pepper Claxton
1 Ratings at District level of competition—Wyatt Shaver, Jerry Simmons, Doug Stigall, Jackie Jones, Bernice Washam, Pepper Claxton, Denise Hogan, Phillip Schultz, Joel Cravens, Jan Rippee
Joel Cravens received a sweepstake trophy in District contest and received a 1 in state competition.

BUSINESS

1 in Bookkeeping—Julie Bass, Twana Turner, Tamera Lewis
Other Participants—Louella Shropshire, Cheryl Allen, Roberta Beckner, David Stepp, Lesa Bond, Gary Fullington

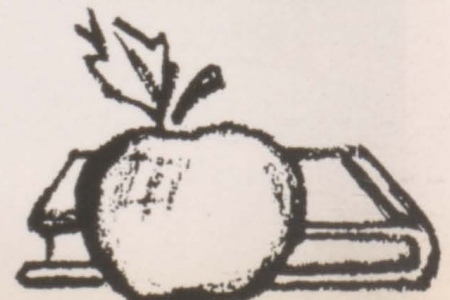

Sports Record

VARSITY BASKETBALL

Opp.	HHS
Licking	L
Summersville	W
Fordland	W
Seymour	W
Cabool	W
Willow Springs	W
Ava	W
Strafford	L
Liberty	W
Conway	L
Mansfield	W
Nixa	L
Seymour	L
Gainesville	W
Mansfield	L
Mtn. Grove	W

Mansfield Tournament (Consolation)

Fordland	W
Mansfield	W
Gainesville	L
Forsyth Tournament	
Hollister	L
Forsyth B	W
Bradleyville	W

Ava Tournament (First Place)

Strafford	W
Ava	W
Marshfield	W
Regional	
Willow Springs	W
Liberty	L

18 Victories

9 Defeats

BASEBALL

Opp.	HHS
Conway	W
Mansfield	L
Mansfield	W
Conway	W
Ava	L
Gainesville	L
Seymour	W
Gainesville	W
Seymour	W

District
Ozark

L

6 Victories

4 Defeats

GIRLS' BASKETBALL

Opp.	HHS
Seymour	W
Plato	L
Mansfield	L
Mansfield	W
Gainesville	L
Conway	L
Mansfield	W
Gainesville	L
Plato	L
Conway	L
Seymour	W
Licking	L

B Team

Plato	W
Conway	L
Plato	W
Conway	L

GIRLS' SOFTBALL

Opp.	HHS
Mansfield	W
Gainesville	L
Dora	W
Seymour	W
Gainesville	L
Dora	W
Gainesville	L
Mansfield	W
Mansfield	W
Seymour	W
Seymour	W
Springfield Catholic	L

8 Victories

4 Defeats



Seniors Present: Ramshackle Inn



CAST

Patton.....	Charles Scott
Arbuthrot.....	Joe Morell
Joyce Rogers	Sandra Quessenberry
Mame Phillips	Lesa Bond
Constable Small	Ken Christensen
Belinda Pryde	Eve Jones
Commodore Lucius Towser.....	Mike Young
Gail Russell	Dee Anna Garner
Alice Fisher.....	Louella Shropshire
Dr. Russell.....	Greg Robertson
Bill Phillips.....	Jim Wiseman
Mr. Temple	Wayland Estep
Mary Temple.....	Phylecia Williams
Gil Looley.....	J.C. Webb
Fred Porter	Jeff Helsley



Juniors Present: Utopia, Inc.



CAST

St. Elmer	Bradley Robertson
Angel	Tewanna Bohannon
St. Jose	Jerry Dorris
Gloria Smith	Tracy Tindall
Melody McGinnis	Melody Lakey
Lottie Smith	Barbara Jinks
Martin Smith	David Stepp
Randy Smith	Troy Christensen
Cousin Lucy	Mary Bonnarens
Dean Eldred	Jeff Snively
Shirley Smith	Lori Hoover
Joanne Lane	Debbie Lemons
Angus Carter	Jerry Dorris
Patrick O'Hara	Mike Sherman
Caroline Cartwright	Sheila Robertson
Larry Hunter	Mike Hillman



Junior and Senior Banquet and Prom



"Stairway to the Stars"



The Junior Class presented a successful banquet and prom with theme "Stairway to the Stars." A welcoming speech was made by Brad Robertson and the acceptance speech was given by Jimmy Wiseman. After the smorgasbord was served, the Senior wills were read by Mike Young and Linda Hines and the Senior prophecies were read by Pepper Claxton and Jeff DeWater. The prom began shortly after the banquet, and the music was provided by Friends.



Senior Trip

Six Flags Over Texas



Honor's Night

English.....	Eve Jones
French.....	Larry Bartlett
Accounting.....	Julie Bass
Home Economics.....	Jan Rippee
English.....	Robin Swain
Library.....	Joy Jones
Industrial Arts.....	Joel Cravens
Vocal Music.....	Lesa Bond
Science.....	Mark Dixon
Social Studies.....	Linda Hines
Art.....	Wyatt Shaver
Business.....	Louella Shropshire
Social Science.....	Sheila Robertson
Instrumental Music.....	Mike Young
Vocational Agriculture.....	Greg Robertson
Physical Education.....	Kim Parker
Physical Education.....	Bill Knecht
Mathematics.....	Sheila Robertson
Health.....	Rhonda Davis
Citizenship Award.....	Twana Turner
	Weldon Hunt
DAR Award.....	Mark Dixon





GRADUATION



Guest speaker:
James Craig



Valedictorian:
Linda Hines



Salutatorian:
Wendell Shaver

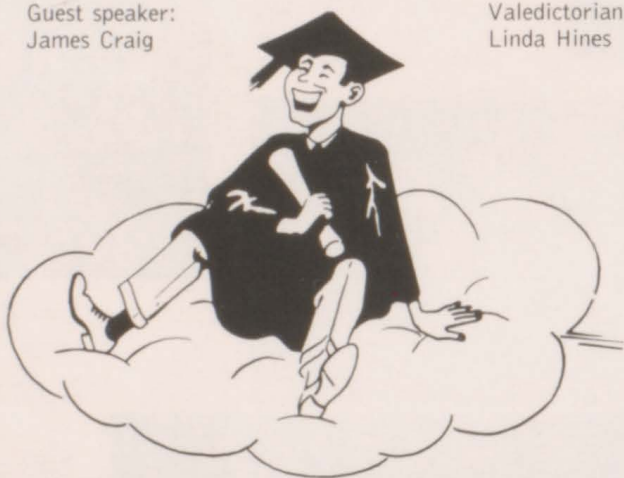

GRADE SCHOOL



Eighth Grade

Helen Anderson
Jody Arnall
Leaschia Atkinson
Becky Ballard
Lee Ballard
Bob Beckner
Terry Bennett



Carol Bohannon
Margaret Bonnarens
Allen Box
Cathy Burris
Janet Christenson
Gary Coday
Wayne Coltrane



Denver Cottengim
Judy Curtner
Donald Cutbirth
Allen Dickinson
Janet Dugger
Michael Dugger
Rex Dugger



Steve Edgerton
Mike Ferriel
Robbie Garner
Linda Henslee
Jeff Hensley
Jeff P. Hensley
Margie Hicks



Barbara Holstein
Dennis Hudson
Terry Hutson
Charlotte Hutton
Kathy Jennings
Tom Jenson
Eric Jones



Shelly Jones
Tara Jones
Mike Kelly
Charisse Kilfoy
Andria Kinser
Syrena Lansdown
Terry Lansdown





Gary Lemons
Pamela Lemons
Chris Lewis
Perry Lewis
Charles Long
Brian Mast
Cindy McClanahan



Jon Moles
Marie Monnahon
Everett Parsons
Lori Pearce
Jeff Perkins
Tammy Petty
Evelyn Robertson



Brenda Rowden
Glynda Schwartz
Jeff Sinclair
Lori Snively
Ronnie Stewart
Greg Still
Tammy Stone

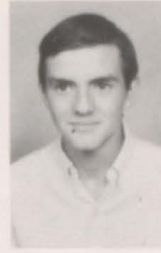

Janice Todd
Jack Tooley
Hubert Volner
Rickie Weaver
Mark Williams
Tammy Williams
Herby Wood



Kathy Young
Marty Young



Seventh Grade

Jimmy Barnes
David Barr
Kathy Bass
Marsha Berry
Terry Bohannon
Jennifer Brixey
Greg Brummer



Ricky Burris
Kelly Buttram
Alan Camby
Pam Coffman
Jolene Cook
Buelah Crapo
John Curtner



Chris Davis
Tracey Dewater
Dawn Dierks
Lisa Dixon
Evelyn Dugger
Linda Duke
Angela Fritz



Lucinda Gordon
Kevin Gregory
Teresa Helsley
Tracy Helsley
Mike Hensley
Cathy Hookam
David Hoover



Keith Hoskins
Kenny Hutson
Carol Hutton
Kevin Jemes
Kevin Jennings
Candy Johnstone
Lisa Jones



Micheal Jones
Linda Jordan
Elizabeth Kinser
Cathy Lander
Peggy Lane
Laura Lehman
David Lowery





Irene Luthy
Anita Masuch
Jimmy Olsen
Karen Parker
Karla Parker
Genie Parsons
Ada Powers



Reginal Prock
Russell Reed
Marty Robertson
Bryan Rowden
Vernon Sawyers
Mike Schmidt
Deeann Sinclair



Terry Sherman
Melodie Smith
Elizabeth Street
Alan Thompson
Jamie Truster
Eddie Volner
Paula Walker



Leslie Washburn
Mike Widner
Kenny Williams
Lesa Williams
Eddie Young
Shelia Young



Sixth Grade

Linzie Arnall
Tony Atterberry
Daniel Barr
Faron Barr
Kim Benson
Kerry Bond
Theresa Bonnarens



Eric Bowman
Colleen Brown
Ronnie Buckmaster
Carol Cantrell
Darryl Cantrell
Robbie Carroll
David Carter



Eric Christenson
Vernon Clark
Patricia Coffman
Jeff Cooley
Jeff Delcour
Anita Dinwiddle
Danny Divine

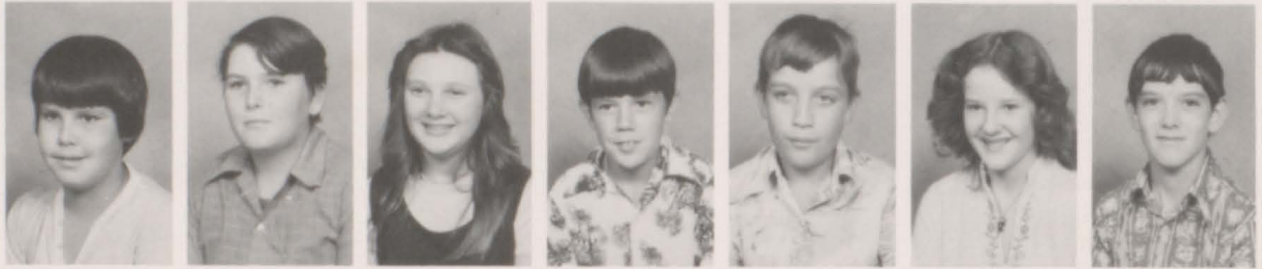

Darren Dobbs
Laura Hillman
Kevin Horn
Kim Houska
Brent Jones
Shane Jones
Gordon Knapp



Abe Lakey
Michael Landsdown
Rita Lovelace
Johnny Mace
Lee Malone
Dolly Masuch
Leslie Matlock



Barbie McCart
Laurie McLean
Paul Monnahan
Faron Moore
Kelly Moore
Darrell Myers
Terry Nelson



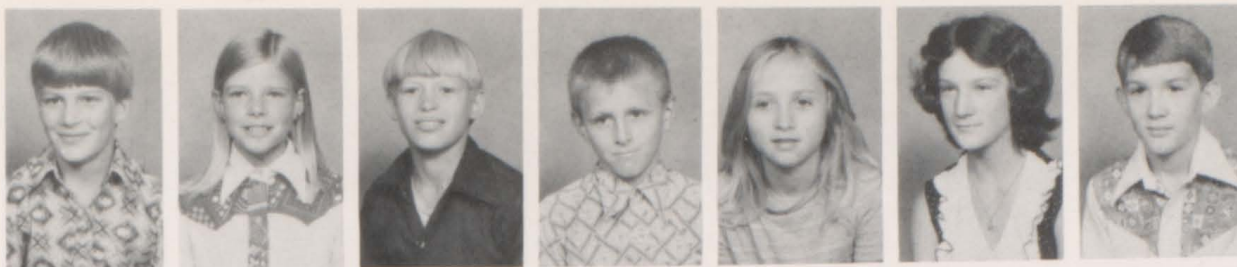

John Nichols
Karen Olsen
Junior Parsons
John Petty
Julie Robinett
Sarah Russell
Darin Saylor



Susie Schmidt
Bobby Smalling
Andy Smith
Janice Street
Wendy Vermillion
Roy Volner
Audrey Walker



Steve Warehime
Michelle Warner
Robin Warren
Becky Weaver
Angie Williams
Kenneth Williams
Byran Young



Mike Young

Pictures not available:
Evelyn Berry
Virgil McGowan
Mike Moore



Fifth Grade

Janice Barnes
Timmy Bass
Rocky Benson
David Beyer
Kathy Buttram
Steven Clark
Twila Coday



Teresa Coffman
James Connell
Jeff Crisp
Joretta Davis
Harlen Dugger
Tracy Dugger
Mark Ewing



Lisa Ferriel
Lisa Gregory
Dean Hart
Patty Hensley
John Hensley
Bonnie Holstein
Joe Hookham



Ann Hutson
Sherry Jones
Brent Keith
Joshua Kinser
Anna Langston
Kim Long
Frank Luthy



Marlena Massey
Rodney O'Dell
Lonnie Parsons
Brenda Payne
Bobby Price
Brenda Price
Rhonda Renfro



Jeff Robertson
Dawn Sanders
Eddie Shaffer
Tim Sherman
Kim Smalling
Roberta Smith
Junior Stigall





Alana Thompson
 Greg Todd
 Tina Trout
 Andy Trusty
 Joe Van Norman
 Herbie Volner
 Brenda Warner



Jamie Washburn
 Kevin Weaver
 Pam Weaver
 Loria Welch
 Jeff Williams
 Vicki Williams
 Diana Young



Nancy Young

Pictures not available:
 Mary McCowan
 Shelly Mooney



Fourth Grade

Wallace Ballard
Chuck Beckner
Brad Bemby
Laura Black
Terry Bledsoe
Jesse Bowman
Lance Bowman



Teresa Browitt
Brad Chisum
Kari Chowning
Wendell Coffman
Jody Conner
Randy Dugger
Stephen Dugger



Lanette Fisher
Sean Flake
Jesse Fullington
Danny Gideon
Brent Green
La Vonna Griffin
Sandra Guinn



Benny Harrison
Lind Harrison
Matt Hensley
Stephen Hensley
Ronald Hightower
Cindy Hudson
Brenda Hutson



Daniel Hutton
Mike Jones
Teresa Jones
Scotty Kaper
Shane Kelley
Danny Langston
Jeff Lansdown

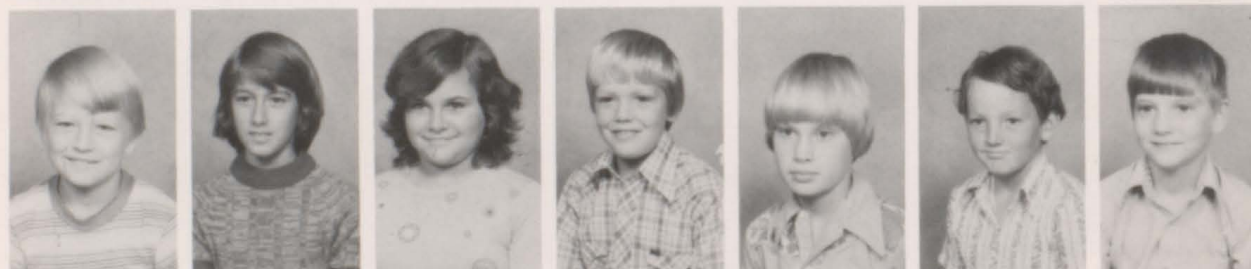

Andrea Lehman
Mona Lemons
Frank Lillard
Tammy Martin
Debra Mast
Glenna Masuch
Shelley Moles





Carolyn Monnahan
Charles Munchbach
Theresa Nickle
Brian O'Dell
Treva O'Dell
Wayne Parsons
Lesa Payne



Arnie Rauch
Ruby Rogers
Dena Rue
Varian Sawyers
Deana Saylor
Jeff Scott
Teresa Shaver



Tommy Sherrill
Johna Shull
Pam Taylor
Tolitia Taylor
Wesley Taylor
Missy Todd
Lecia Volner



Terry Walker
James Welch
Terry Welch
Tony Willhite
Leaetta Williams
Melissa Williams
Ruth Ann Wood



Jimmy Wynn
Brenda Young

Picture not available:
Ronnie Lansdown
John Warehime



Third Grade

Sandra Adamson
Kala Arnall
Scottie Atterberry
Raina Auerbach
Colian Beckner
Erik Branstetter
Melinda Brixey



Glenn Camby
Debby Cartin
Kenneth Clark
Stephanie Cooley
Darren Cornelison
Darwin Daugherty
Michelle Davis



Susan Davis
Kim Divine
Russell Divine
Erick Elmer
Shannon Graeber
Earnie Harrison
Russell Hemminger



Lisa Hoskins
Chris Hutton
Denean Jones
Patricia Jones
Rhonda Jones
Vickie Keene
Stacy Kelsay



Richard Lansdown
David Lowery
Chris Luttrell
Julie Lyles
Doris Mace
Candy Meredith
Brian Moore



Jeff Moore
Jimmy Moore
Michelle Moore
Jackie Nelson
Jody Parsons
Joan Petty
Loretta Petty



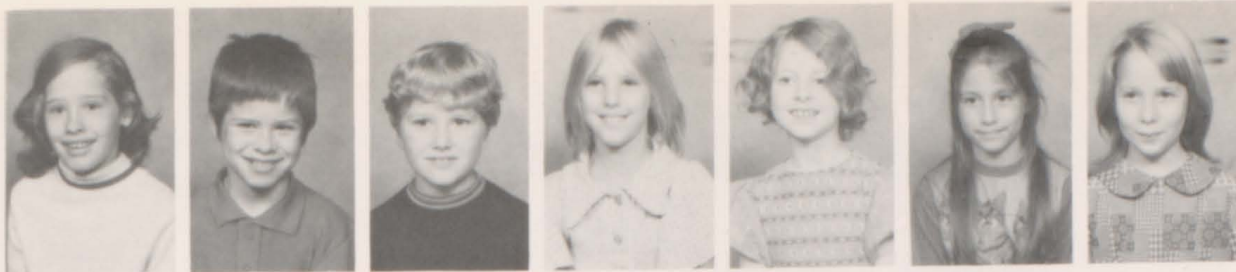

Gina Price
Rickie Price
Micheal Prock
Ruth Ann Prock
Brenda Renfro
Susan Riley
Belinda Robertson



Dennis Robertson
Tammy Robertson
Cathy Sawyers
Natalie Smalling
Tracy Snively
Raymond Stigall
Missey Thompson



Mark Vermillion
Steve Vermillion
Billy Volner
Daniel Volner
John Warehime
Gary Welch
Richie Willhite



Brenda Williams
Angela Wynn
Licia Young
Valorie Young



Second Grade

Missy Anderson
Terry Bonnarens
Rex Brown
Melissa Buttram
Vicky Calhoun
Melissa Carriger
Bradley Cline



Mike Coday
Angie Connell
Lonnie Cook
Tina Cureton
Gene Day
Emma Downey
Terry Elliott



John Farmer
Linda Fisher
Dennie Gideon
Kim Graeber
Byron Green
Melissa Griffin
Jerry Haney



Robert Harmon
Lillie Harrison
Bonnie Hart
Darren Helsley
Barbara Hicks
Jay Hicks
Stacy Hightower



Tony Hooker
Charles Howe
Ginger Johnstone
Becky Jones
Rita Kelley
Bobby Knapp
Greg Landers



Tammy Lawson
Jerry Lemons
David Luttrell
David Mace
Craig Martin
Tammy McCart
Marsha McClanahan





Hobart Monnahan
Edward Moore
Arthur Munchbach
Bradley Nelson
Ricky Parsons
Mike Pasley
Johnny Payne



Tony Prock
Tony Robertson
Howard Rogers
Brian Sanders
Pat Shull
Dean Sullens
David Taylor



James Taylor
Elizabeth Tooley
Teresa Tooley
Roy Travillion
Sam Trout
Gary Walker
Melissa Weaver



Andy Welch
Charlotte Williams
Richie Williams
Deena Wortham
Tommy Wortham
Timmy Wynn



First Grade

Becky Alsup
Kelley Amburgey
Teresa Barr
Trudy Bass
Lea Bemby
Cheryl Berry
Paula Burris



Shannon Buttram
Sherry Carriger
Tracey Clark
Jimmy Conner
Abbey Crisp
Lana Culver
Misty Cureton



Brad Curtner
Mark Davis
Brenda Deckard
Kendall Deckard
Scottie Deckard
Tania Divine
Daron Dryer



Greg Epperly
Neil Flake
Roxanne Flake
Nils Haldorsen
Louis Hicks
Scottie Hicks
James Hooker



Marty House
Nancy Hutton
Pam Johnson
Dwayne Jolley
Brian Jones
Sherie Jones
Scott Keith



Danae Kilfoy
Lillie Lakey
Matthew Lehmann
Regina Mace
Nancy Massey
Kevin McDaris
Michael Miller





Patricia Mitchell
Laura Palmer
Donnie Parsons
Cindy Pasley
Bobby Payne
Brian Payne
Donald Pearce



Melissa Pedersen
Andrea Pellham
Gary Petty
Sherman Petty
Mike Pratt
Bonna Price
Lisa Price



Russell Prock
Shelby Reese
Christopher Robertson
Jennifer Robertson
Timmy Rogers
Sherry Sawyers
Kristi Screwse



Julie Shull
Michelle Smalling
Twila Stigall
Richard Thompson
Roger Turner
George Walker
Heath Watson



Charles Webster
Nick Widner
Malinda Wood
Kristy Wortham
Tonia Wynn
Janet Young

Picture not available:
Tracy Tiemann



Kindergarten

Stefanie Austin
David Black
Travis Black
Kimberly Branstetter
Misty Cantrell
Denette Carriger
Lana Chandler



Shelby Coble
Rebecca Coffman
Shelly Cureton
Melissa Davis
Richard Davis
Lisa Deckard
Kim Divine



Faith Dugger
Jim Farmer
Sara Fritz
Ronnie Gideon
Michelle Griffin
Jammie Harrison
Jason Hatch



Stacy Hemminger
Jane Hicks
John Hooker
Wade Hoover
Joey Hudak
Darin Hudson
Amber Johnson



Darrin Kelsay
Jackie Lawton
Mark Luttrell
Angela Mace
Darren Mace
Amy McClanahan
Laura McDaris



LaDon McNealy
Rebecca McDaris
Wesley McDaris
Jimmy Moore
Kathleen Moore
Michael Moore
Jeremy Nelson





Judy Parsons
Chris Pedersen
Cheryl Perkins
Gary Roach
Brian Robertson
Shelly Robertson
Dwayne Rogers



Cylinda Russell
Aaron Sharp
Stanley Shaver
Shelly Simpson
Debbie Skinner
Glenn Stigall
Brian Todd



Francis Volner
Dana Wallis
Linda Ward
Bobby Weaver
Tina Welch
Terry Willhite
Shawn Wortham



Chris Wynn

Picture not Available
Jimmy Whitting









Advertising



Compliments
of

Phil and Sherry
Huffman

Mansfield Motor-Sports

Suzuki Can-Am
Archery Equipment

Joe Drinnon
(owner)
East Business 60 Hwy.

Phone: (417) 924-8616

Mansfield, Mo.
65704

Pederson
DX Service Station

Phone: 741-7272

Sue's Beauty Nook

Grovespring
Missouri

Open Wed.—Sat.
Phone: 462-7792



THE SEWING CENTER

Hartville, Mo.
741-6672

Open 6 days a week 9:00—5:00
Bernadette Bledsoe, Owner

ARNALL HARDWARE

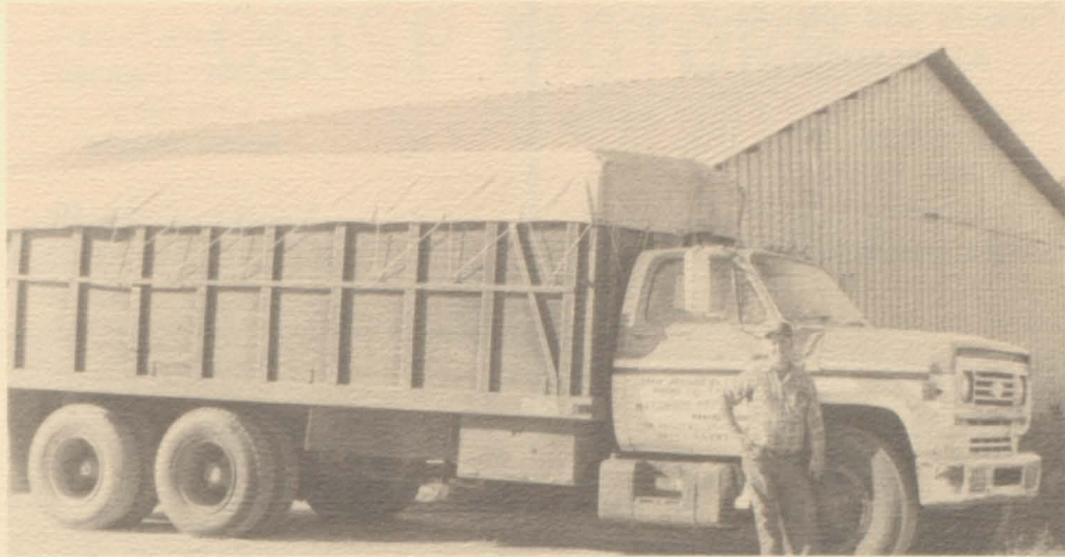

Hardware Housewares
Sporting Goods
Plumbing and Electrical Supplies

Wood Funeral Home



Hartville, Mo. Box 122
Bobby Dean and Ruth Wood
Phone: 417-741-6127

U-SAVE MART



Health and Beauty Aids

THE BO-KAY SHOP

Flowers and gifts for
all occasions

Mansfield, Mo.
Phone: 924-8022
Enterprise 32054
Gerald and Kay Jones

CLARY JEWELRY

Noritake China
Keepsake Diamonds
Class Rings
Bulova Watches

Mountain Grove, Mo.



Compliments of

THE WRIGHT COUNTY REPUBLICAN
Hartville, Mo.

MANSFIELD MIRROR
Mansfield, Mo.

TRI-COUNTY NEWS
Mtn. Grove, Mo.

BANK OF MANSFIELD

Bank by mail service

Drive-in facilities

Friendly
courteous
service
"since
1892"

Phone:
924-3211



CRISP MOTORS



Owner—
Larry Crisp

741-7260



KIRBY'S FLOWER VILLAGE



Highway 5 Hartville
Larry and Kirby Crisp

Day or night call
741-7265

"Give a friend a flower"



BUTTRAM GROCERY

Grovespring, Mo. 65662



Pleasing you is our pleasure
Serving you our satisfaction
Leaman, Pauline, Marty, and Melissa

HOME BUILDING AND LOAN ASSOCIATION

Mountain Grove, Missouri



HARTVILLE MILLING COMPANY

Let us supply
Your farm needs
Feeds, seeds,
Bag or bulk
fertilizer and
Animal health
Supplies



DON and ARDEN HUDSON
741-6123
Hartville, Missouri

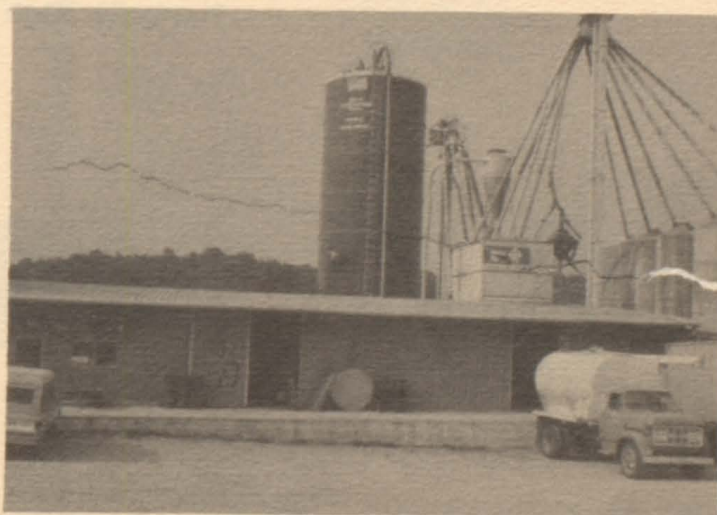
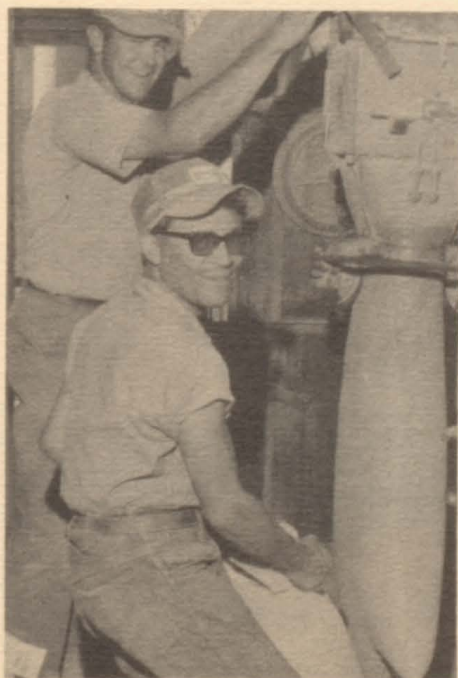

RICHARD BROS.

Mansfield
924-3514

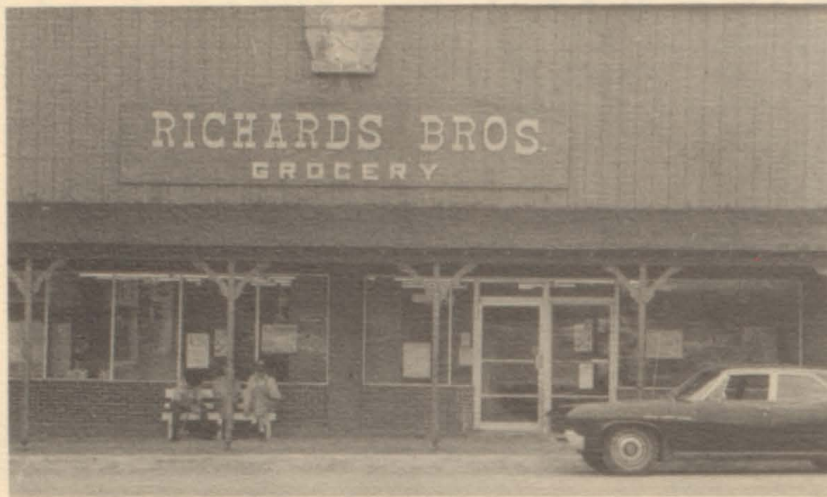

Mt. Grove
926-5800

Lowest Everyday Prices
Plenty of Free Parking

CENTRAL BANK

Lebanon, Mo.

Congratulations to
Hartville High School



BOGART FUNERAL HOME

Phone:
741-6121

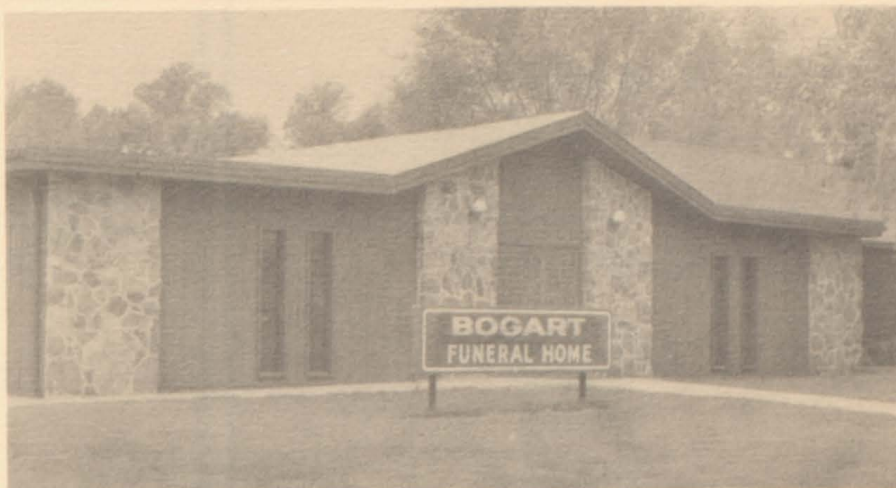

Dale and Phyllis Hensley

Hartville,
Missouri

KRAZY KORNER PHILLIPS "66"

Grovespring, Mo.

Complete line of
Phillips Products



Lloyd & Eula
Kilmer

Phone: 462-3901

Continental Telephone of Missouri

Congratulations
to the
Graduating
Seniors



Compliments of

Mansfield
Auto
Supply

Phone:
Day: 924-3614
Night: 924-8231

Mansfield
Missouri

The Hair Hut

Phone:
741-7597



Hartville, Mo. 65667
Pat Saylor, owner

Compliments
of

Mansfield
Cheese
Company

Grovespring
MFA

Fertilizer, Mill, Feeds
Groceries
Hardware



Phone:
462-3266

Grovespring
Missouri
65662

TOWN and COUNTRY

Department
Store

clothing

shoes

Hartville
Where quality and reasonable
prices go together.

compliments
of

Doyle and Norma
Robertson

Hensley's Auto Supply

Hartville, Missouri 65667
741-6150

Hartville
Skelly



Phone: 741-7550

Fina



Roland Koster

Hartville, Mo.
741-7474

M.F.A. Insurance Companies



A.J. Helsley, agent
Hartville, Missouri
Phone: 741-6126

Lawlers Service Station

and
Auto Supply

Maxona and Jack
Lawler

741-6585

Compliments of

Mansfield
Variety Store

"Where all the family shops"

Lowell and Ruby Beushausen, Owners
Mansfield, Mo.

Jeri's Market

Hartville, MO

741-7131

Paul's Skelly Service

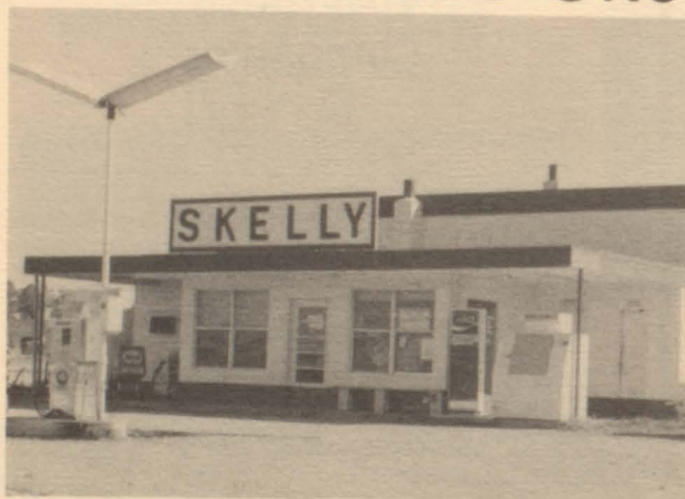

Paul
Prock

Phone
462-3681

Complete repairing and welding
Air-conditioning service

Davis Lumber Company

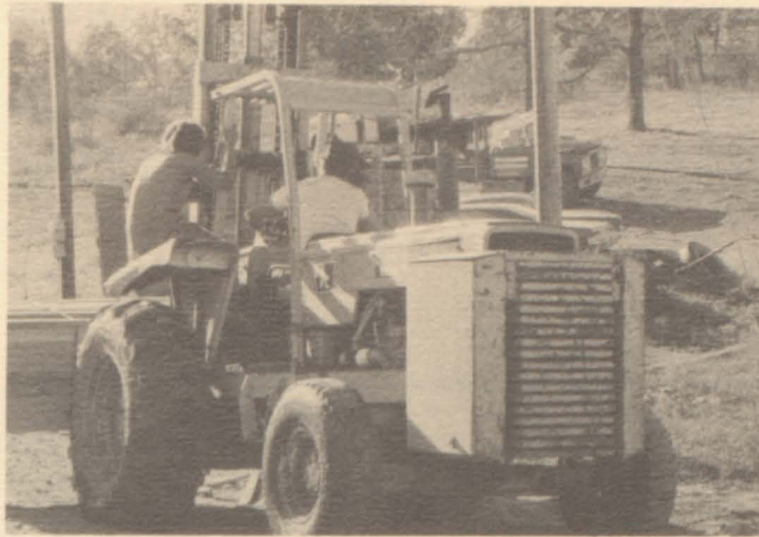

Buyer of standing lumber
We Deliver

Located three miles south on Hwy. 5
Then one quarter of a mile
on "V" Hwy. Phone 741-6276

BILL QUESSENBERRY

BARBER-STYLIST
CUTTING, SHAPING
and STYLING

MEN
and
WOMEN



B & F CROSSROADS CAFE

in
Grovesprings, MO 65662

417-462-7770

Owners—BOYO CALTON
FLOYD TODD



Wanda's
Beauty
Shop

741-7411

Hartville, Mo.

For all your hair care needs

Union Gas

Sales and Service
Tank Rental
and
lease
Local tank delivery



Roger's Brothers

100 South Main St.
Mountain Grove, Missouri
926-4630

Tire services of all kinds
Specializes in wheel alignment
Delco Batteries, Gabriel Shocks,
Brakes—Recaps

Hartville, Missouri

day 741-6361

night 741-7443

The
Security
Bank

Mountain Grove, Missouri 65711

Congratulations to '78 Seniors

Hartville Farmers Exchange



Ray Carr
manager



Bag and Bulk Fertilizers
Bag and Bulk Feeds
MFA Food Market

741-6605

Atkinson Grocery

Groceries
Gas and Misc.
Paul & Bernice
Atkinson

NICHOLS'

registered and grade
holsteins

Dan and Imogene Nichols
Hartville, Missouri
741-7514

M.B. Helsley & Sons Lumber Company

Hartville, Mo.



CURTIS BREEDING SERVICE

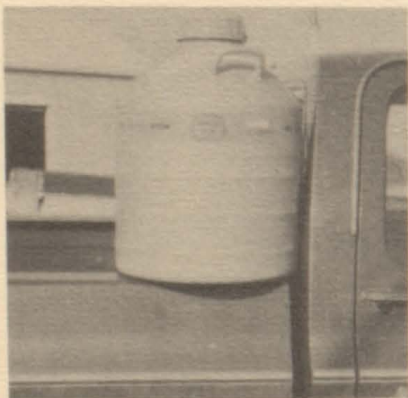

Robert and Gary
Richardson
Technicians

Hartville, Mo.
741-7636

MOLES COUNTRY STORE

Groceries—Hardware
Vet Supplies

Bag and Bulk Feed

Pine and Fir Lumber

Jim, Jon, & Barbara
Moles

Hartville, Mo.

HARTVILLE FIRST BAPTIST CHURCH



Sponsored by

FHA

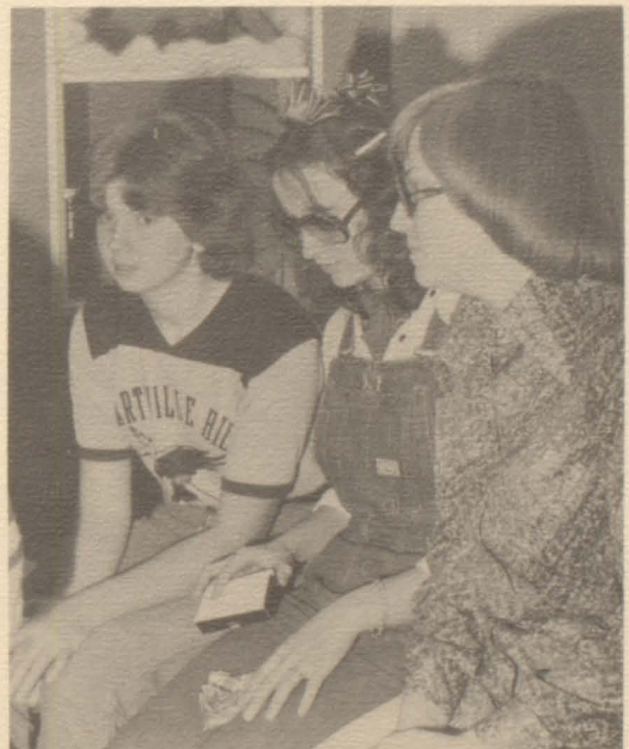

GRAVEN REALTY INC.

"Let us do
your
hunting"

Largest set
of
listings in
the area

Don Hunter, Mgr.

Hartville
Office



Hartville Insurance Agency

Box 172
Hartville, Mo.
65667
741-6628

Buster
and
Sharon
Miller

WEAVER'S BODY SHOP

Grovespring, Mo.
462-3974

Experienced body,
fender and painting

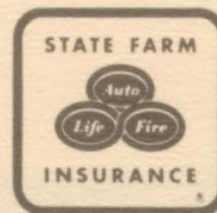

CHAS. W. RUSH

West Side of Square
Mansfield, Missouri

compliments of

JAMES P. JONES—

COUNTY TREASURER
EX-OFFICIAL
COLLECTOR

P.O. Box 95 TUTT OIL CO



Phone:
924-3712
Mansfield,
Missouri
65704

MOUNTAIN GROVE NATIONAL BANK

The Bank in Mountain Grove



HASSELBLAD[®]

professional wedding photographer

WORLD PHOTOGRAPHY WEDDING WORLD

MANSFIELD
924-8033



- * SENIOR PHOTOGRAPHY
- * STUDIO PORTRAITS
- * OUTDOOR PORTRAITS
- * WEDDINGS

- * INVITATIONS
- * GUEST BOOKS
- * CAKE KNIVES
- * RECEPTION NEEDS
- * VEILS
- * BRIDAL GOWNS
- * TUXEDO RENTALS

Bridal and Formal Shoppe

Compliments Of

WRIGHT COUNTY ABSTRACT and TITLE COMPANY

Hartville, MO

DIERK'S POULTRY FARM

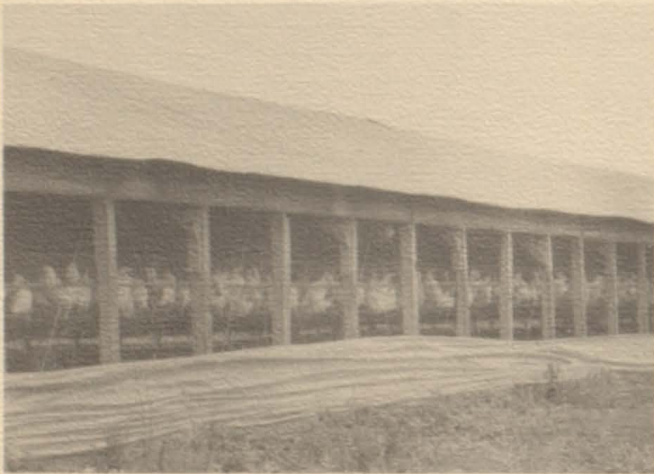

Farm fresh eggs:
At the farm
Or in the stores.

Grovespring, MO



Compliments Of

SHADY LANE DAIRY FARM

Orin, Ruby,
Debbie, and Mike Lemons

Compliments Of

ESTHER'S CAFE

741-7410

Hartville, Mo. 65667

We specialize in
fried chicken and
homemade pies.

LACLEDE ELECTRIC COOPERATIVE



"We sell & service"
Hartville, Mo. 741-6336
Charles Mueller
Area Supervisor
Bonnie Wood
Secretary & Clerk

FISHER FEED & FARM SUPPLY



Complete Line of Feed & Farm Supplies

Livestock Hauling

741-7504

2 miles west of Hartville on Hwy. 38



R.L. Clark Drilling Contractor, Inc.

P.O. Box 348
Mansfield, Missouri
65704

Phone:
924-3595



Hembree Auction Service



Roy Hembree and Clyde Long,
auctioneers
Betty Hembree, cashier
Gladys Weaver, clerk

compliments of:

Eagle's Nest

Hartville, Missouri
Phone: 741-6616

compliments of:

Benton Farms

Chester
and
Jane

Gage Food Products

1501 North 31st Avenue
Melrose Park, Illinois 60160

John Wolfe, District Manager
P.O. Box 28
Higginsville, Missouri 64037
Phone: 816-584-2901



CANNON DRILLING CO.

Mansfield Mo.
Phone 924-8816

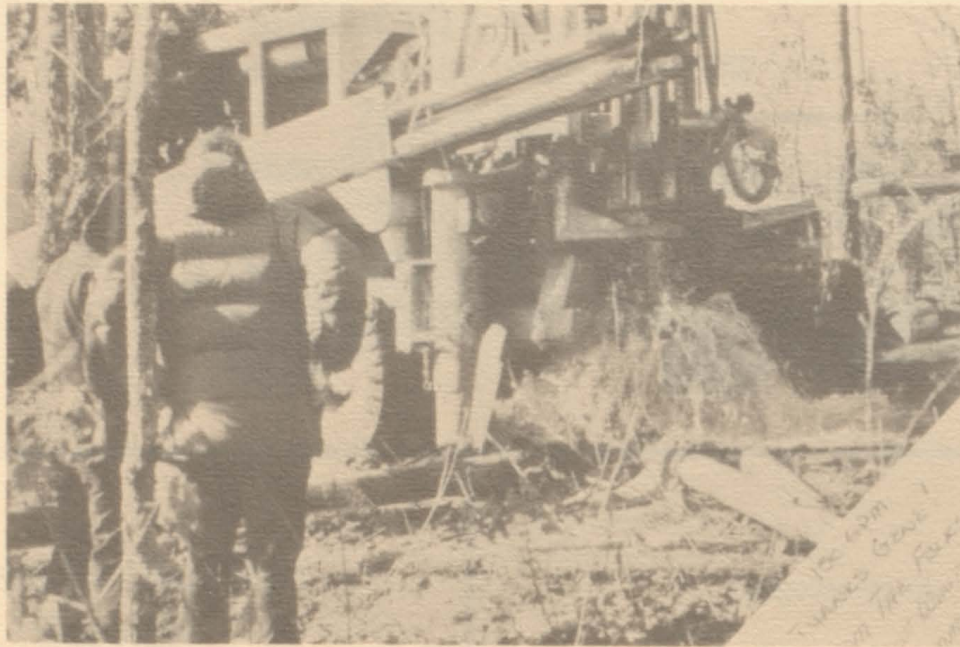

One day service.

Call collect day or night.

All work guaranteed.

WRIGHT COUNTY BANK



Organized 1890
Member FDIC



FOREMOST
FOODS COMPANY

P.O. Box 270
809 North Campbell
Springfield, Mo. 65802

THE EAGLE STAFF

congratulates
THE CLASS OF
1978

PATRONS

We, the Eagle Staff, would like to thank the
following for their monetary support.

Aneta's Gazebo, Mansfield, Mo.

Corner Drug, Mtn. Grove, Mo.

Floyd's Building Material and Auction Sales

Harry Rupert Stafford, Jr.

Mack's Small Appliances, Mtn. Grove, Mo.

Nick Widner Custom Dozing

Roy's Carpet Service, Mansfield, Mo.

Shannon Jewelry, Mtn. Grove, Mo.

Strout Realty, Hartville, Mo.

Western Auto, Mtn. Grove, Mo.

IN MEMORY
OF
VINCENT EDWARD JONES
July 25, 1962—March 5, 1978



HIGH SCHOOL INDEX

A

Admire, Don 26
Allen, Cheryl 17
Allen, Shirley 26, 66, 72, 73
Arnall, Jackie 30, 79
Arnall, Tom 34
Ashby, Roberta 26, 78
Ashby, Susan 17
Atkisson, Steve 34

B

Barr, Nancy 15, 17, 67, 68, 70, 71
Bartlett, Larry 17
Bass, Gary 34, 67
Bass, Julie 16, 17, 67, 68, 70, 71
Bass, Ricky 30
Bass, Sherry 34, 59, 67, 69, 75, 78
Beckner, Roberta 17
Bohannon, Tewana 26, 64, 66, 68, 72, 75, 85
Bond, Lessa 17, 64, 72, 73, 74, 84
Bond, Lori 34, 72, 73, 74
Bonnarens, Billy 34, 76
Bonnarens, Mary 26, 59, 72, 73, 78, 85
Bowman, Angela 30
Brown, Loretta 17, 65, 68, 72
Brown, Nancy 30
Buckmaster, Tina 34, 67, 78
Burris, Mike 26, 67
Buttram, Helen 30
Buttram, Kenny Pal 26, 70, 71, 72
Buttram, Kenny Wade 26
Buttram, Kim 34, 57
Buttram, Linda 30, 57, 66, 72, 73, 75

C

Calk, Caye 34, 67, 70, 71, 78
Calk, Norman 30
Carr, Rhonda 30, 64, 66, 68, 69, 70, 71, 72, 73, 75
Carroll, Cindy 34, 72
Carroll, Nancy 17, 64
Carroll, Sally 26
Chisum, Jeanne 34, 65
Christensen, Ken 15, 18, 65, 72, 73, 84
Christensen, Troy 26, 70, 71, 72, 73, 85
Claxton, Kelly 30, 72, 69
Claxton, Sonya 26
Clift, Cathy 26, 72, 75
Clift, Tommy 34
Coday, Bruce 30
Coday, Loretta 34, 66
Coday, Terry 34, 65, 69

Coffman, June 26, 66, 72, 74
Coffman, Randall 34, 67
Connell, John 26
Conner, Jerry 34, 70, 71, 72, 76, 79
Cook, Corbin 34, 74, 61
Cook, Kelly 34, 74
Cook, Martha 18
Cook, Susan 14, 18, 64, 66, 68, 69, 71, 74
Cottengim, Danny 30
Cottengim, Teresa 34, 72
Coxen, Butch 18
Coy, Gary 26
Cravens, Becky 30, 65, 67, 68, 75
Cravens, Joel 18, 67, 68
Curtner, Debbie 34, 61, 66, 74, 78
Curtner, Teresa 30, 66, 74

D

Daugherty, Danny 30, 60, 70, 71, 72, 73
Davis, Basil 26
Davis, Janice 30, 78
Davis, Jean Ann 18
Davis, Joyce 30
Davis, Rhonda 18, 65, 72, 73
Davis, Tim 18, 67, 76, 77
De la Garza, Steve 30
De Water, Donald 34, 70, 71, 76, 79
De Water, Jeff 26, 61, 65, 69, 79
Dierks, Jackie 34, 65
Dierks, Paul 26, 72
Dinwiddie, Larry 30
Dixon, Mark 14, 18, 65, 68, 69, 70, 71
Dixon, Tyra 26
Dodson, Roy 34
Dorris, Billy 30, 67
Dorris, Jerry 26, 65, 67, 85
Dorris, Vickie 19
Dugger, James 26
Dugger, Ricky 30, 67, 72
Duke, Glenda 30

E

Easton, Mike 30, 70, 71, 74
Edmonds, April 19, 61, 65, 70, 71
Elmer, Jason 30
Epperly, Russell 30, 72, 79
Estep, Wayland 19, 84

F

Fritz, Sandra 30, 60, 66
Fullington, Ava 34
Fullington, Cindy 34

Fullington, Gary 19, 70, 71

G

Garner, DeeAnn 19, 66, 72, 73, 74, 84
Garner, Kenny 31
Gideon, Mary 31
Giffin, Diana 31
Griffin, DeAnna 35
Guinn, Janell 35, 78

H

Haden, Payton 35, 67
Hall, Jim 31, 67
Hall, Rick 26, 67
Harmon, Roslyn 35, 67, 70, 71
Haskew, Ky 26
Haskew, Pat 19, 66
Hawks, Suzanne 67
Helsley, Ervin 19, 76, 77
Helsley, Jeff 19, 67, 79, 84
Henderson, Kevin 35, 72, 76, 79
Henderson, Kim 31, 72, 74, 78
Henscheid, Annette 19, 68, 75
Hillman, Karen 15, 20, 78
Hillman, Mike 26, 76, 79, 85
Hines, Linda 14, 20, 56, 64, 65, 68, 69, 70, 71, 75
Hogan, Denise 26, 72
Holstein, Valerie 31
Hoover, Lori 25, 27, 62, 64, 66, 68, 69, 71, 74, 85
Horn, Kent 31, 67
Hoskins, Teresa 35
Houska, Debbie 33, 35, 65, 67, 74, 78
Howell, David 31, 67, 72
Howell, Jonetta 27, 66, 67
Hudak, JoAnn 35, 70, 71
Hughes, Wayne 33, 35, 69, 70, 71, 72, 73, 76
Hunt, Daniel 20, 67
Hunt, Weldon 20, 67
Hutson, Jeffrey 35
Hutson, Jimmy 35
Hutson, Lowell 27
Hutton, David 20, 67
Hutton, Jackie 27, 72, 78

I

Inman, Gary 27
Inman, George 20
Ivy, Patricia 20, 66

J

Jemes, Kenneth 31, 72

Jinks, Babby 27, 61, 72, 85
 Johnson, Kendall 31, 68, 76
 Jones, Amy 20, 65, 72
 Jones, Carmon 20, 67
 Jones, David 35, 67
 Jones, Eve 14, 21, 59, 64, 68, 70, 71, 84
 Jones, Jackie 27
 Jones, Jane 31, 67, 70, 71, 72, 73, 75
 Jones, Joy 27, 72
 Jones, Kelly 31, 67, 68, 69
 Jones, Kenna 27, 72, 73, 78
 Jones, Marsha 16, 21, 62, 72, 73
 Jones, Reggie 31, 68, 78
 Jones, Vincent 31

K

Kinser, Matt 36
 Knapp, Buster 27, 67
 Knapp, Raymond 35, 67
 Knecht, Bill 27

L

Laakey, Melody 25, 27, 65, 68, 69, 78, 85
 Lander, Billy 31
 Landers, Marsha 27, 72
 Lane, Jenny 31, 59, 72
 Lansdown, Betty 31
 Lansdown, Junior 35, 67
 Lansdown, Vickie 27, 72, 74
 Lehman, Jeff 31, 70, 71
 Lemons, Debbie 27, 64, 66, 72, 78, 85
 Lemons, Johnnie 31, 72, 73, 76, 79
 Lemons, Mike 35, 70, 71, 76
 Lewis, Tamera 27, 72
 Lillard, Mike 31, 67, 76, 79
 Long, Brady 21, 67
 Long, Denise 15, 16, 21, 64, 75
 Long, Scottie 35, 67

M

Mackie, Rodney 27
 Malone, Cindy 21, 64, 66, 68, 72, 73, 74
 Malone, Jeanne 31, 66, 72, 73, 74
 McCoy, Kathy 14, 21, 65, 67
 McCoy, LeAnne 27, 66, 67
 McLean, Bruce 31, 67
 McNealy, Connie 35, 67
 Mings, Teresa 35, 72
 Moles, Karen 31, 62, 66
 Moore, Connie 27, 72
 Moore, Robin 21, 72, 73, 74
 Morell, Joe 21, 76, 77, 84

N

Nelson, Cheryl 35, 66
 Nutter, Carl 31

O

Olsen, Norman 35, 65, 67, 70, 71, 76
 Owens, Donita 31, 66, 70, 71, 72

P

Parker, Kim 32, 66, 72, 73
 Parker, Kirk 15, 21, 69, 76, 77
 Perkins, Sherry 35, 70, 71
 Perryman, Becky 32
 Perryman, Kim 22, 72
 Prock, Roger 32

Q

Quessenberry, Sandra 15, 22, 65, 66, 69, 70, 71, 75, 78, 84

R

Reed, Bob 22, 67, 72
 Reed, Doug 67
 Reed, Frank 22, 67, 72
 Riley, Randall 27
 Rippee, Jan 25, 27, 66, 68, 70, 71, 74, 78
 Roberts, Bobby Joe 35
 Robertson, Bradley 25, 27, 64, 68, 69, 70, 71, 72, 85
 Robertson, Brett 32, 67
 Robertson, DeLynn 27, 66
 Robertson, Greg 22, 67, 68, 69, 72, 84
 Robertson, Kevin 35
 Robertson, Mark 35, 67
 Robertson, Sheila 27, 64, 68, 70, 71, 72, 85
 Rue, Doyle 36, 67
 Russell, Michelle 36
 Russell, Sheri 27, 64, 66, 63, 72, 74
 Russell, Troy 28, 72, 76, 79
 Russell, Wilma 32, 72, 78

S

Schultz, Phillip 22
 Schwartz, Gale 36, 70, 71, 72, 74
 Scott, Charles 22, 76, 77, 84
 Shaver, Elaine 33, 36, 62, 66
 Shaver, Mike 14, 22, 68
 Shaver, Wallace 15, 22, 65
 Shaver, Wendell 23, 67, 68
 Shaver, Wyatt 28
 Sherman, Mike 28, 67, 85
 Sherman, Robert 36, 67

Shropshire, Louella 23, 65, 70, 71, 84
 Simmons, Bobby 23
 Simmons, Jerry 36
 Sinclair, Adell 28, 72, 73
 Skyles, Shareen 23, 66, 69, 70, 71, 72
 Smith, Buelah 36, 70, 71, 72
 Smith, Donald 14, 23, 70, 71, 72, 73
 Snavelly, Jeff 28, 85
 Spencer, Stacy 32, 64, 66, 68, 70, 71
 Stephens, Lucille 23, 72
 Stepp, David 28, 69, 70, 71, 76, 79, 85
 Steward, Cheri 32, 72
 Steward, Elroy 32
 Stigall, Doug 70, 71, 76, 79
 Stigall, Mark 32, 70, 71, 76, 79
 Stigall, Peggy 36, 70, 71, 72, 74
 Still, Robby 32, 67
 Swain, Robin 32, 65, 66, 68

T

Tindall, Tracy 28, 68, 69, 72, 78, 85
 Tipsword, Angela 28, 72
 Tipsword, Steve 32, 65, 76
 Trowbridge, Tammy 36, 72
 Turner, Twana 23, 64, 69, 74

V

Vandergift, Wesley 36, 67

W

Wakefield, Myrna 23, 72, 73, 74, 78
 Walker, Paul 28
 Warner, Mike 24, 67
 Washam, Bernice 28, 57, 78
 Washburn, Ernie 24, 67
 Washburn, Scott 36, 67
 Weaver, Junior 36, 67, 74
 Weaver, Maxine 28, 72
 Webb, J.C. 15, 24, 76, 77, 79, 84
 Widner, Glen 32, 70, 71, 79
 Wilhite, Jackie 36, 67
 Williams, Phylecia 24, 68, 72, 84
 Williams, Phyllis 32
 Williams, Sherry 36, 66
 Wiseman, Jim 16, 24, 65, 69, 72, 73, 79, 84

Y

Young, Jeff 32
 Young, Kenny 36, 76
 Young, Mike 14, 24, 61, 68, 69, 70, 71, 72, 73, 84
 Young, Phillip 36
 Young, Steve 32, 70, 71, 76, 79
 Young, Tina 32, 66, 72, 74

Autographs

Autographs

Autographs



