

1

9

6

4

Eagle Echoes





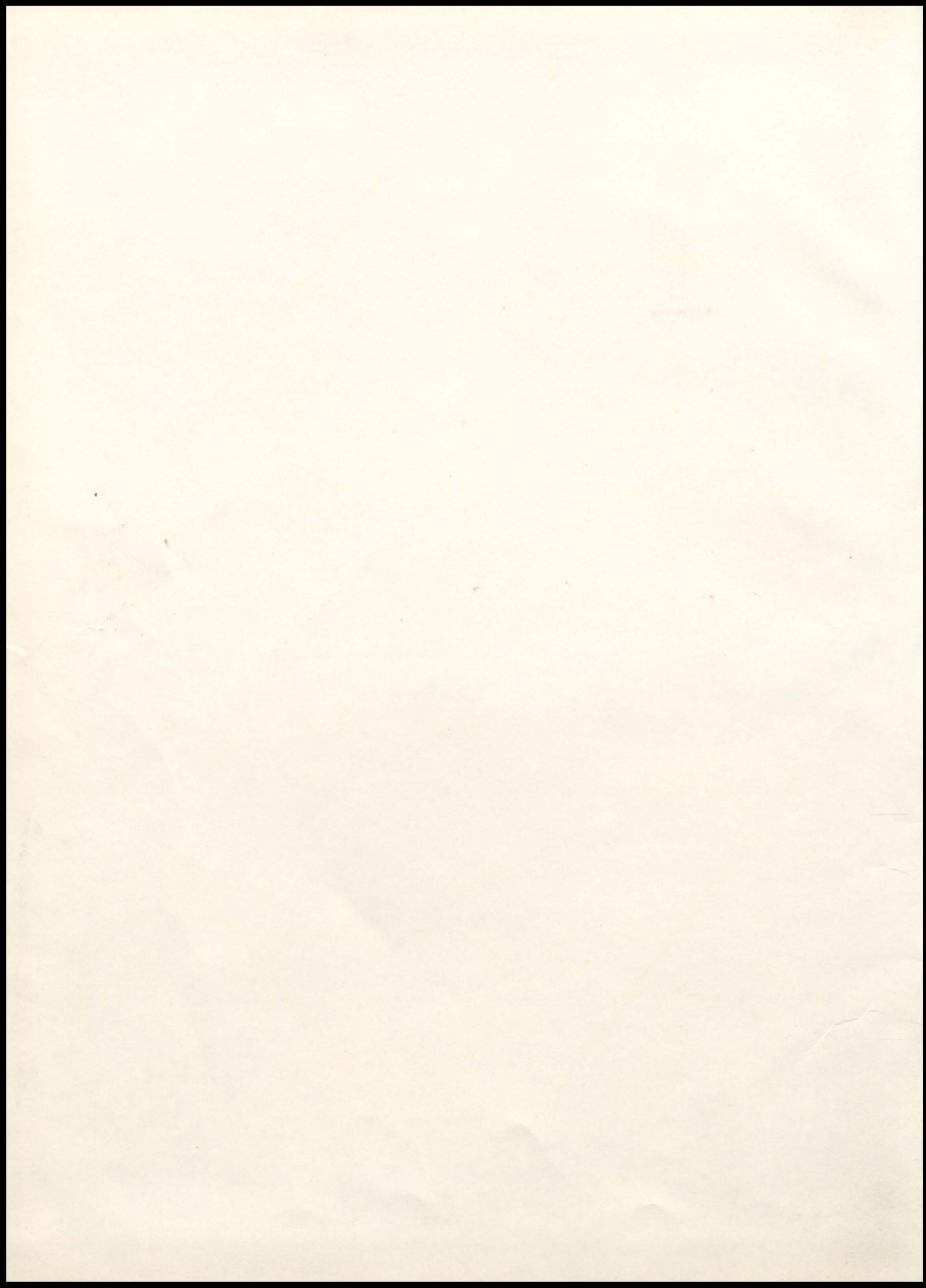



THE EAGLE

Echoes of the Year 1963-1964

in

The Hartville School
Hartville, Missouri

Foreword

The Eagle Staff has attempted to bring you "Echoes" of the year 1963-1964. We hope this yearbook will echo to you the events of this year in the Hartville School by bringing to you the memory of the people you knew, the places you went, the problems you encountered, and the laughs you shared.

So we invite you to recall this past year again by glancing through these pages and finding your teachers, friends, classmates, and your school.

Dave Coday, Editor

Carl Widner, Co-Editor

John Hunter, Photography Editor

Beverly Sponsler, Copy Editor

Carole Newton, Advertising Editor



Contents

Administration

Classes

Athletics

Activities

Advertising



1

9

6

4

ADMINISTRATION

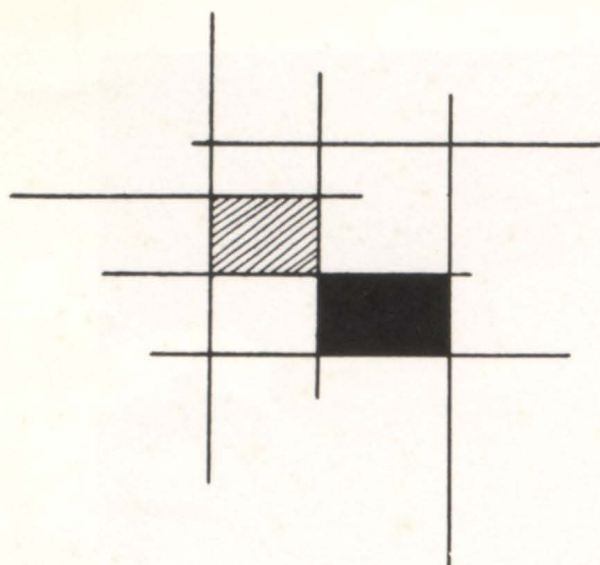

They Promote Unity and Cooperation

As chief administrator at Hartville, Superintendent Gipson has provided the leadership necessary to maintain our school's position at the top among the schools in our district.

He works toward such training and guidance that will serve each student well, and the decisions made by him are tolerant and for our common good.



MR. J. A. GIPSON
Hartville Superintendent

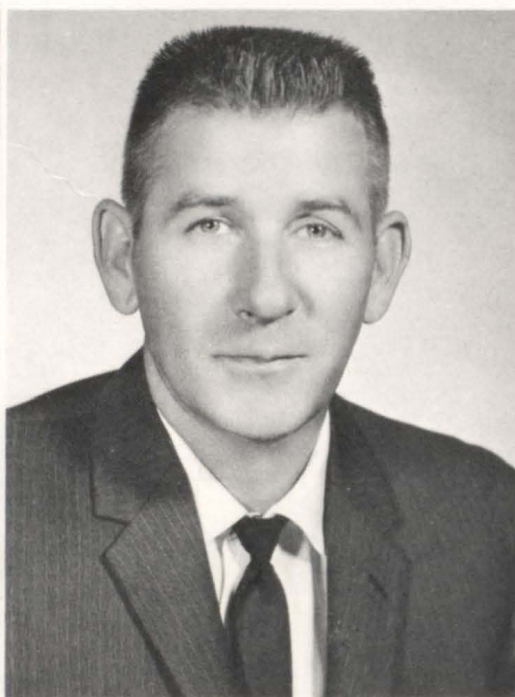

MR. W. G. WILBANKS
High School Principal



MR. VEARL ROWE
Elementary Principal

Principal Wilbanks is ever working to improve the Hartville curriculum and the student body. He is ever watchful and devoted to the effort of the betterment of the school and the enrichment of the lives of the students.

Principal Rowe has shown continued interest in our school work and has aided us in countless ways--academic and social.

For his patient devotion and generosity we will always be grateful.

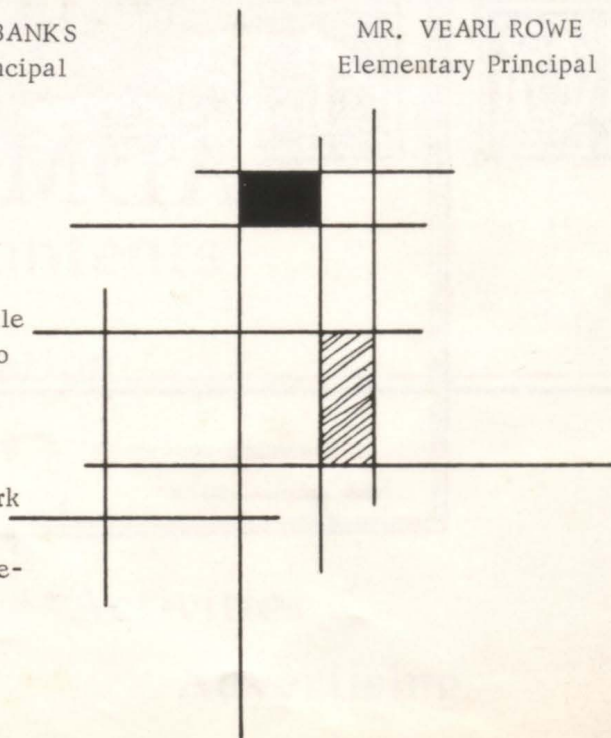

Secretaries



MRS. RIPPEE

Our secretaries help keep the school offices running efficiently, and their tasks are numerous and varied. Their work is endless in keeping reports and taking care of the school's finances.

Mrs. Arlyene Rippee is secretary to the superintendent and Miss Jeanie Wynn divides her time between the principals of the high school and grades.



MISS WYNN

The Board of Education is most important to the Hartville School. Receiving no monetary compensation for their work and time, they are always ready to work for the school's best interests. Confirming new faculty appointments, establishing school policies, and approving the school budget are examples of the many tasks with which they are faced.

School Board



BOARD OF EDUCATION--Left to Right: Mr. Ned Pyatt; Mr. Ben Arnall, Jr., Treasurer; Mr. Dwight Henderson; Mr. Calvin Wynn; Mr. Clifford Carter, Vice-President; Mr. Owen Cogdill, President; and Mr. Darrell Hunter, Secretary.

Teaching

Guiding the students in all phases of school life is the aim of the Hartville faculty. Hartville teachers have unselfishly given their time and efforts to the further development of each student in helping us to be prepared for our future role as educated citizens.

MR. BERT AUSTIN
Seventh Grade

MRS. TERESA BAUMANN
Second Grade

MRS. MARY LEA BROWN
Sixth and Eighth Grades

MR. TRAVIS BROWN
Eighth Grade

MRS. MOLLY CARR
Fourth Grade

MR. WAYNE CASEY
Industrial Arts

MR. BYRON CLARK
Social Studies

MRS. VIOLET CLINE
First Grade

MRS. ALMA V. COSSIN
Fourth and Fifth Grades

MR. ELLIS CRAVENS
Fourth Grade

MRS. PATTY CRAVENS
First Grade

MRS. EMOGENE FUGE
Third Grade

MRS. BETTY GIPSON
English
Speech and Dramatics

Staff

MRS. WILMA HARRISON
English
Social Studies

MRS. LYLIAN HUFFMAN
Second Grade

MRS. EVALEA KEATON
Sixth Grade

MRS. VIOLA MASSEY
Kindergarten
Special Education

MR. DARRELL NOLEN
Science

MISS ROSE MARY OWENS
Music

MRS. VIOLET PALMER
Fifth Grade

MR. ROY J. PENNINGTON
Vocational Agriculture

MR. RICHARD PIPER
Physical Education Coach

MRS. ANN PORTER
Spanish
English

MISS MARY ALICE STONE
Vocational Home Economics

MRS. JULIA SULLIVAN
Mathematics

MRS. MYRTLE TARBUTTON
Special Education

MRS. SYLVIA WAKEFIELD
Business

MR. OTIS WILES
English
Social Studies

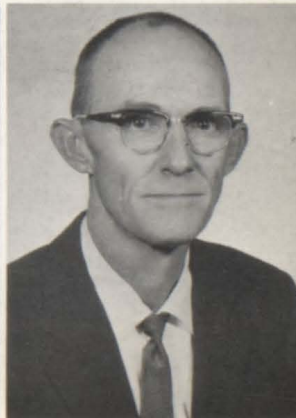

Health



CAFETERIA STAFF--Left to Right: Mrs. Helen Wakefield, Mrs. Winona Groce, Mrs. Novella Carney, Mrs. Lottie Newton.



BUS STAFF--Left to Right: Lee Moody, Loman Ferriel, Sherman Hillhouse, Otto Calton, Lee Delcour, Herman Hightower, Bythel Friend, Joe Coday, Vance Keith, and Travis Brown.

Safety

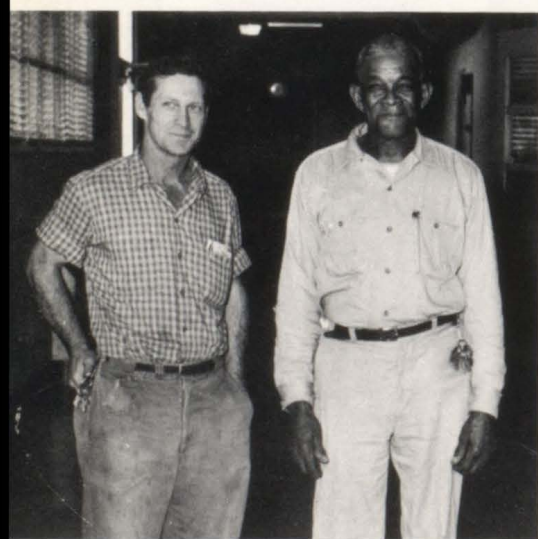

JANITORIAL STAFF --Virgil Lansdown, Cecil Manier



Mr. and Mrs. Manier

Comfort



1

9

6

4

SENIORS



SENIOR CLASS OFFICERS--(Above): Valda Vehmann, Reporter; Mildred Watts, Secretary; David Coday, Treasurer; Carl Widner, President; Garrett Barnett, Sergeant-at-Arms; Janet Wakefield, Vice-President.

Class of 1964

BENNY ARNALL

Boys State
Senior Play
Junior Play
Basketball
Baseball
Science Club
Science Fair
Band



TEDDY BATEMAN

Track
Glee Club
Spanish Club Pres.
Science Club
Junior Play
Senior Play
Math Fair
Newspaper Staff



GARRETT BARNETT

Basketball
Baseball
Track
Class Officer
Speech Contest
Senior Play



KAYE BURTCHETT

FHA
Librarian
Hall Monitor
Junior Play Prompter
Science Club
Style Show



Seniors

JERRY CLAXTON

Senior Play
Class Officer
Pep Club
Pep Club Officer
Glee Club
Track



JUDITH DELCOUR

FHA
Chorus
Glee Club
Style Show
Hall Monitor
Industrial Arts Fair
FFA Sweetheart

DAVID CODAY

Yearbook Staff
Baseball
Basketball
Band
Boys State
Senior Play
Class Officer
Track



SHIRLEY DELCOUR

Style Show
FHA

PATRICIA COLTON

Cheerleader
Junior and
Senior Play
Homecoming
Queen Candidate
FHA Officer
Newspaper Staff
Band
Science Club
Pep Club



E. C. DUGGER

Glee Club

GORDON CUMMINGS

Baseball
Track
FFA
Science Club
Spanish Club
Librarian
FFA Judging Team



RENA EATON

FHA Songleader
Pep Club Officer
Science Club
Librarian
Style Show
Glee Club
Mixed Chorus

Seniors

ELMA JO EMMERSON

United Nations
Pilgrimage
Student Council
Cheerleader
FFA Sweetheart
Queen of Hearts
Athletic Queen
Candidate
Senior Play
FHA Officer



ALVIN HAMILTON
Track

LARRY GREGORY

Senior Play
Junior Play
Basketball
Baseball
Band
Hall Monitor

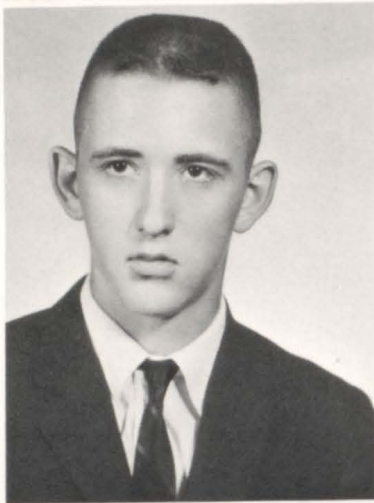

SHIRLEY HAMPTON
FHA Officer
Glee Club
Class Officer
Speech Contest
Junior Play
Senior Play
Librarian
Chorus

DOTTIE GRIFFIN
Style Show



BYRON HENDERSON
Class Officer
Hall Monitor
Pep Club
Baseball

LAVON GRIFFIN
FFA
Industrial Arts Fair



DIANNA LANDERS
Senior Play
Junior Play
Pep Club
Science Club
Speech Contest
U. N. Contest
FHA Style Show
Librarian

Seniors

JAMES LAWLER
FFA



DALE PEARCE
Track
Basketball
FFA
FFA Officer



EUGENE MILLSAP
Baseball
Basketball



MYRNA PEARSON
Senior Play
Junior Play
FHA Officer
Newspaper Staff
Pep Club Officer
Homecoming Queen
Candidate
Class Officer
Math Contest



LARRY OXLEY
Band
Basketball
Glee Club
Track
Jazz Band
Baseball
Chorus



WILBUR PETTY
FFA
Baseball



GLENDAL PALMER
Softball
Style Show
Industrial Arts Fair
FHA
Science Fair
Math Fair



KENNETH ROBERTSON
FFA
FFA Officer
Class Officer

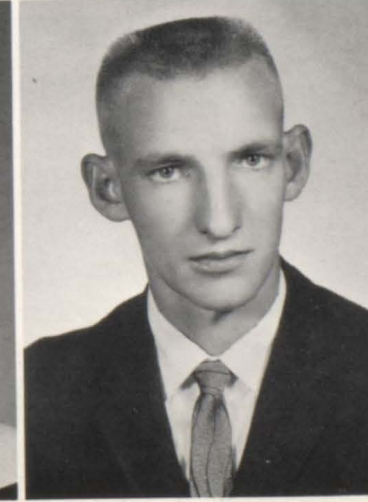

Seniors

TRUELL ROBERTSON
FFA Officer
FFA



JOE SHEETS
FFA



DAVID RUMFELT
FFA



RALPH STARNES



JOYCE SAMPSON
Drum Major
Volleyball
Miss Merry Christmas
Class Officer
FHA Regional
Song Leader
Senior Play
Music Contest
Cheerleader



VALDA VEHMANN
Chorus
FHA
Sophomore
Pilgrimage
Class Officer
Spanish Awards
Style Show
English Contest
Speech Contest



HERBERT SANDERS
Senior Play
Boys State
Glee Club
Pep Club
Track
Librarian

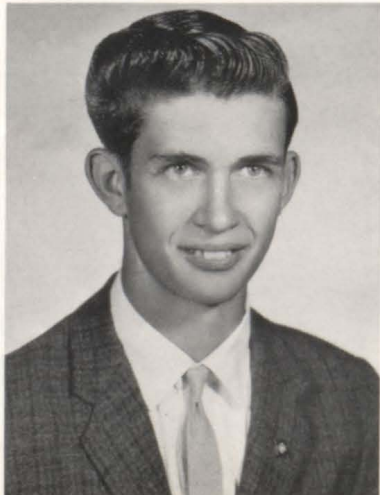

GARY VENABLE
Class Officer



Seniors

JANET WAKEFIELD

Pep Club
Senior Play
Class Officer
FHA
FHA Officer
Industrial Arts Fair
Mixed Chorus
Style Show



MILDRED WATTS

FHA
Junior Play
Class Officer
Hall Monitor

LINDA WAKEFIELD

Senior Play
Pep Club
FHA Officer
Class Officer
Sophomore
Pilgrimage
Industrial Arts
Fair
Style Show
Mixed Chorus



LAVERNE WHITE

Mixed Chorus
Glee Club
Pep Club
Senior Play
Hall Monitor
FHA

JACKIE WARD



CARL WIDNER

Class Officer
Boys State
Band
Basketball
Glee Club
Yearbook Staff
Track

The deeds of these seniors will echo to us from the past. One can see from their records that they have been a vital part of the Hartville High School.

Other students will have to take on new responsibilities and perform many deeds to take the places of these departing Seniors of '64.

Juniors

This has been a busy year for the Juniors with all their car washes, work days, bake sales, etc. The one big event they have planned for, of course, is the Junior-Senior banquet and prom.

John Hunter heads this hard working group as its president with other officers being Beverly Sponsler, vice-president; Kathy Murrell, secretary; Marilyn Cope, reporter; Roy McDaris, treasurer; Gale Branstetter, sergeant-at-arms.



OFFICERS--Hunter, Murrell, Cope, Branstetter, Sponsler, McDaris.



Dale Admire
Michael Arnett



Eddie Atchison
Ray Atkinson
Mary Barber



Curtis Barnett
Wilma Barr
Barbara Bass
Barbara Benton



Billy Bohannon
Ronald Boyer
Gale Branstetter
Paul Burris



Earl Carriager
C. L. Carter
Dale Claxton
Brenda Coday

Marilyn Cope
Donnie Curtis
Kenneth Deckard
Arthur Delcour



Caroll Dixon
Judy Dugger
Betty Edgerton
Butch Groce



Ann Hall
Wayne Hogan
Donald Hudson
John Hunter



David Hutton
Donald Jones
Everett Jones
Nancy Kellerhals

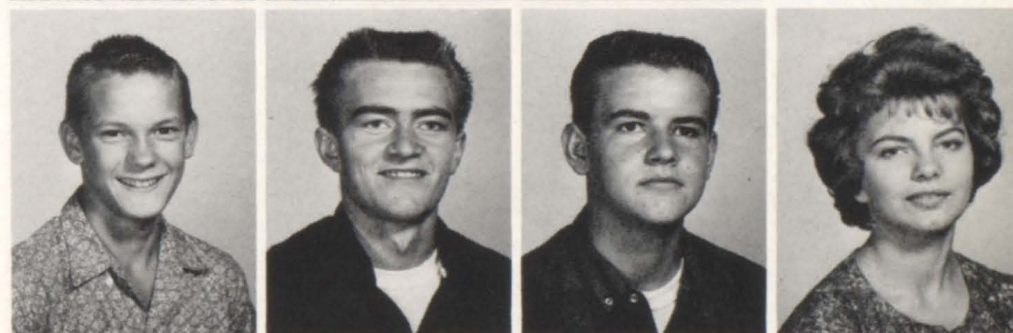

Jimmy Kelley
Ann Lakey
Larry Long
Flossie Lowery

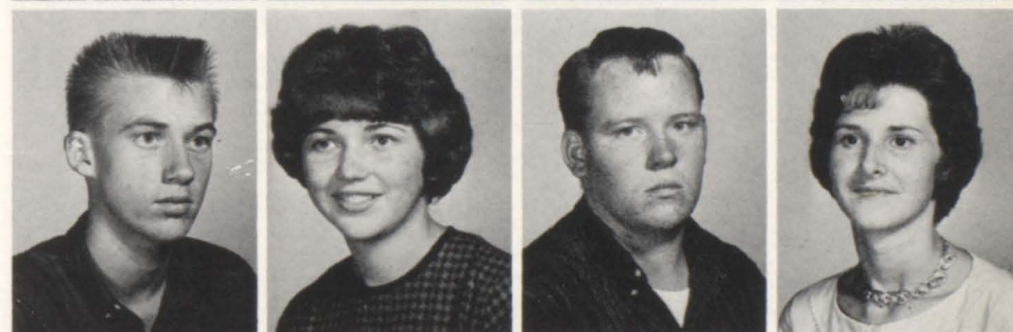

Lynn Luallin
Wayne Martin
Richie McDaris
Roy Lee McDaris





Kay Moore
Shelby Moore
Sue Moore
Kathy Murrell



Dean Perkins
Gary Plaster
Billy Pratt
Janell Prock



Johnny Prock
Jimmie Ryan
Sharon Schulze
Garry Shaver



Jane Sheets
Beverly Sponsler
Judy Stanley
Lonnie Stigall



Herman Teague
Richard Tribble
Levi Warren
Lavon Weaver



Scott Williams
Lottie Woods
Jimmie Wynn
Ruth Ann Yeager

Sophomores

The Sophomore Class selected the students pictured at the left to be their class officers. Left to right: Betty Hogan, reporter; Johnnie Wisdom, secretary-treasurer; Ann Branstetter, vice-president; Rex Epperly, president.



Brenda Adams
James Adamson



Landa Atkisson
Jayma Beasley
Ruth Ann Branstetter
Tway Branstetter



Betty Calhoun
Rodney Chandler
Knial Cogdill
Robert Davis



Jerry Dugger
Merie Dugger
Patty Dugger
Shirley Edwards



Rex Epperly
Genevieve Findley
Joann Fullington
Lane Garner



Sophomores



Benjamin Gideon

The Sophomore Class of 1963-1964 is well represented in the various activities of Hartville High School. Many of our boys play on the basketball teams. Two of our girls are cheerleaders with one of them lucky enough to be the captain. Many sophomores are in the pep club and other extra-curricular activities.

Our sponsors, Mrs. Sullivan, Mr. Clark, and Mr. Pennington, helped us plan our money-making projects and class party.



Bobby Griffin
Raymond Hamilton
Bernadette Helsley
Russell Hemminger



Beth Hensley
Diana Hightower
Betty Hogan
Ronald Jones



Ruth Ann Jones
Marilyn Kelsay
Gary Kinser
David Landers



Carolyn Latimer
Tom Long
Betty Luallin
Larry Mayab



Jimmy McGee
Jackie Mingus
Sharon Moore
Terry Moore

Sophomores

Carole Newton
Joe Petty
Gary Rippee
Billy Roberts



Janice Sampson
Chester Schultz
Billy Schulze
Kay Smith



Evelyn Stigall
Carolyn Thompkins
Charles Todd
Shirley Todd



Danny Trusty
Doris Turner
Wendell Wakefield
Loretta Wamsley



Betty Ward
Norma Warren
Glenda Webb
Garry Williams



Jerry Williams
Johnnie Wisdom
Rickie Wiseman
Deena Yeager



Freshmen

We are the largest Freshmen Class in the history of Hartville High School and we hope to be the largest graduating class from H.H.S. by setting a record in 1967.

You find us taking part in every phase of school life; taking advantage of every opportunity to better ourselves for the future.



Tommy Allen



Curt Andrews
Ritchie Arnall



Gale Asher
Janie Barber
Sandra Bass



Larry Bledsoe
Danny Bowman
Paul Box
Nancy Brown



Janice Buck
Bonnie Carriger
Jeanie Cline
Betty Jane Coday



Darrell Coday
Ella Coffman
Jerry Crain
Kay Crapo

Freshmen

Left. OFFICERS--Willis Martin, president; Sandra Bass, secretary; Janie Barber, treasurer; Sally Ellis, reporter; Ricky Dickinson, sergeant-at-arms; Robert Cummings, vice-president.

David Crocker

Cathy Cropper
Jill Culver

Bobby Cummings
Marie Cutbirth
Lonnie Daniels

Brenda Davis
Richard Davis
Peggy Deckard
Jerry Delcour

Ricky Dickinson
Beverly Eaton
Terry Eden
Sally Ellis

Terry Flake
David Fullington
Dale Hicks
Jackie Johnson

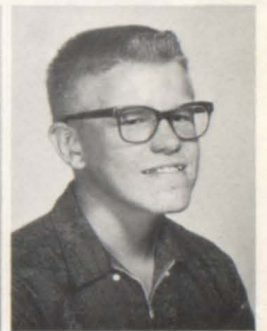

Freshmen

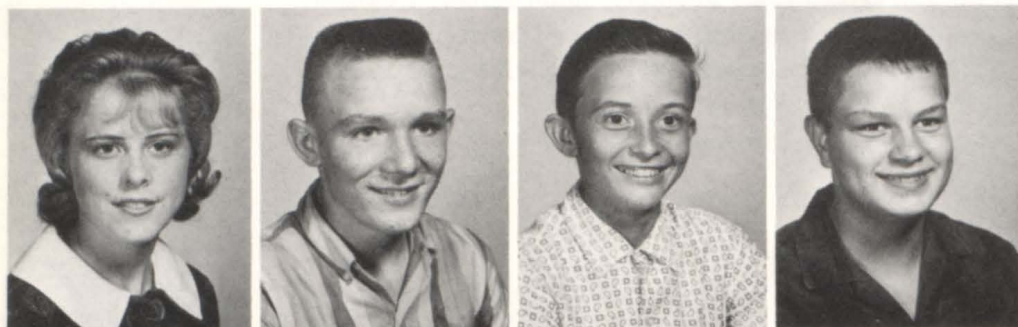

Pat Johnson
Kenneth Jones
Leonard Jones
Phillip Jones



Gennifer Kelley
Wanda Kelsay
Wilda Kelsay
Delores Kelton



Margaret Krause
Delvin Lansdown
Billy Long
Norma Lowery



Paul Lowery
Willis Martin
Russell McDaris
Beverly Jean Moore



Diana Kay Moore
Jackie Moore
Shirley Ann Moore
Lawrence Moss



Karen Mueller
Margie Murrell
Betty Pearce
Linda Pedersen

Freshmen

Edye Perna
Tony Privett
Dennis Prock
Paul Reese



Dean Renfro
Peggy Roberts
Stevie Robertson
John Rumfelt



Cheryl Ryan
Stephen Stigall
Mary Trusty
Linda Warde



William Watts
Betty Wiles
Darrell Williams



Billy Joe Wynn
Donald Wayne Wynn



Jimmie Young



Homecoming Queen Candidates



SHIRLEY HAMPTON, Senior

MARILYN KELSAY, Sophomore



KATHY MURRELL, Junior

CHERYL RYAN, Freshman



Since this mat had to be to the publisher before the queen contest was decided, please write in the name of the winner.

HOMECOMING QUEEN 1964, _____

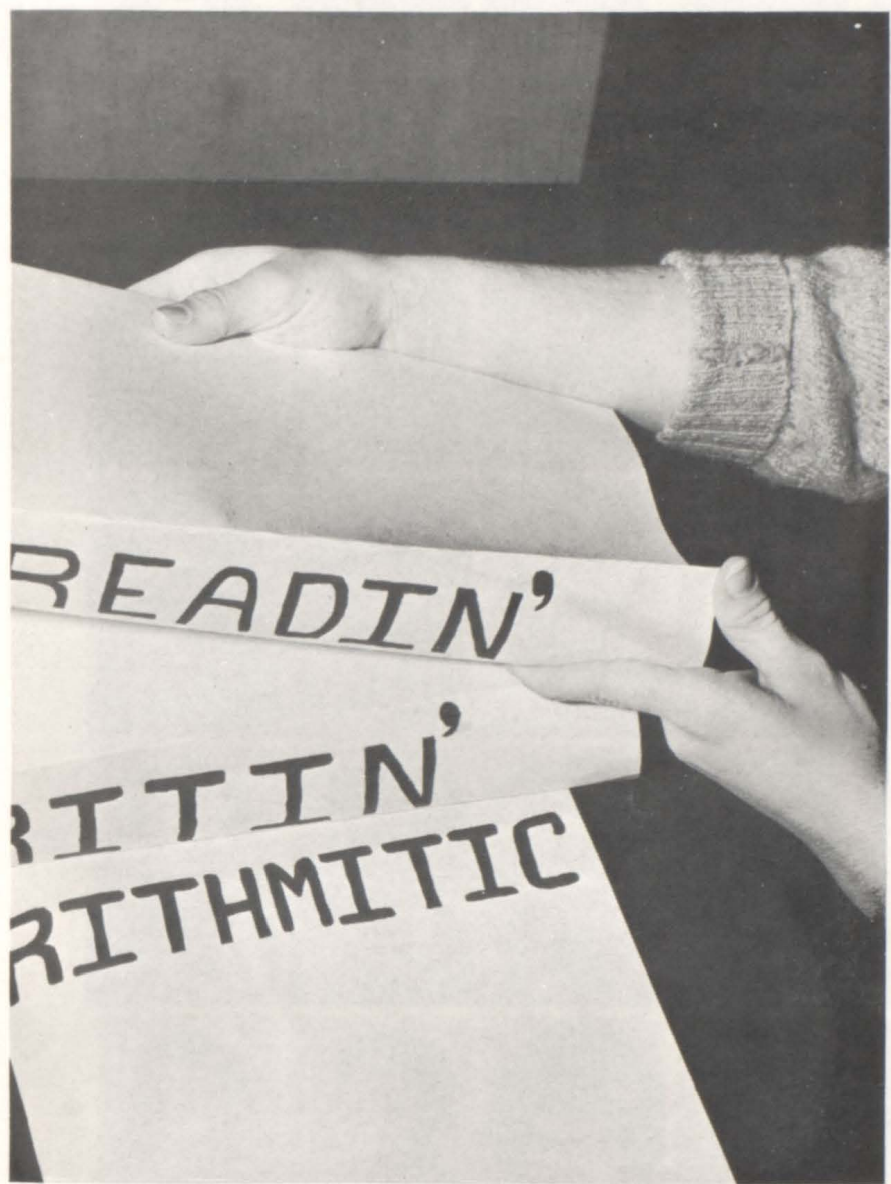

1

9

6

4

ELEMENTARY

Eighth



Johnny Atchison
Dale Atkinson
Joyce Baney
Florence Bass
Lillian Beasley



Doris Bennett
Ronnie Calhoun
Sonja Cantrell
Ruth Ann Carr
Larry Chambers



Pat Chandler
Robert Cope
Lynn Day
Jo Ann Delcour
Charles Dickinson



Linda Dixon
Tyree Dixon, Jr.
Donald Dugger
Jackie Dugger
Kyle Dugger



Rita Eaton
Roger Edwards
De Ann Friend
Stephen Fullington
Mickey Ganzer



Sherry Gipson
Laverne Headley
Bruce Helsley
Beth Henderson
Judith Hensley



Adele Herrman
Nelda Hodges
Teddy Johnson
Judith Jones
Karen Keith



Reggie Kelley
Sandra Kelsay
Danny Landers
Larue Latimer
Jerry Manier

Grade

Tommy Moore (Deceased)
David Newton
Jerry Renfro
Vesta Lee Rhodes



Fern Sampson, Jr.
Thomas Sanders
Donald Sawyers
Norman Sawyers
Wilda Short



Paula Sponsler
Beth Stigall
Jimmy Thompkins
Kathleen Thompkins
Ivan Todd



Jack Todd
Roger Todd
Judy Turner
Sylvia Warde
Roy Warren



MRS. BROWN'S ROOM

In this school year of 1963-64
We studied hard and then some more.
We hope this work is not in vain
And our grade cards read promoted-not retained!

Hear Ye! Hear Ye! Hartville High!
The days are swiftly passing by.
This class will be eighth grade no more,
But freshmen entering the Eagle's door.

MR. BROWN'S ROOM

IN MEMORIAM

Tommy Moore

June 29, 1950, Toledo, Ohio
September 21, 1963, Hartville, Mo.



Seventh Grade

In our seventh grade class we're still one room as we have been in the past. We work hard all through the day except at recess--then we play. We hope we have nothing to fear when Mr. Austin passes out the grade cards at the end of the year.

--Carol Sue Morelan

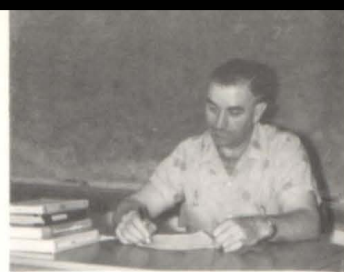

MR. AUSTIN



Tuanna Adamson
Larry Bass
Dickie Bowman
Glen Boyer
Bonnie Calhoun



Lucille Carriger
Johnny Carter
Mary Beth Clark
Teresa Coday
Beverly Crisp



Jim Culver
Betty Cutbirth
Virgil Deckard
Eddie Dickinson
Donald Ganzer



Arvella Herrman
Merinda Hicks
Ricky Holm
Sara Sue Hudson
Patty Johnson



Danny Lawler
Ronnie Long
Clarence Moore
Danny Moore
Shirley Moore



Carol Morelan
Jackie Morelan
Roger O'Dell
Ronald Pedersen
Ronnie Plaster



David Ryan
Joyce Stigall
Susan Todd
Bobby Wynn
Sheila Wynn

Sixth Grade

David Adams
Chane Andrews



Donald Barr
Rita Bennett
Linda Bohannon
Lindall Bohannon
Lois Calhoun



Wanda Carriger
Sheila Chandler
Jerry Coffman
Leonard Cropper
Larry Davis



Patricia Davlin
Dale Day
Glen Day
Barbara Dugger
Geraldine Dugger



Donna Durbin
Russell Eden
Gene Edwards
Donald Ely
Ronald Ely



David Flake
Debbie Friend
Charles Fullington
Eddie Fullington
Yvonne Headley



Anita Henslee
Charles Hubbard
Janetta Jones
Glenda Kelsay
Janet Latimer



Mary McCleary
Nancy McDaris
Gene McGee
Danny Moore
Donna Moore



Sixth Grade

Pam Mueller
Richard Pearce
Vicki Renfro
Phil Rippee
Mike Schultz

Bonnie Smith
Karol Todd
Bobby Tooley
Tommy Trusty
Martha Watts

MRS. KEATON'S SIXTH



Beverly Weaver
Debra Young

OUR CLASS
By Janetta Jones

Our class is sure a jolly set,
And we all work hard, you can bet.
Someday, we hope we'll get to the eleventh,
But just now we're hoping we'll get to the seventh.

Fifth Grade

Danny Atkinson
Steven Austin
Cynthia Benton
Mike Casey
Faron Cogdill

Pamela Cope
Sarah Crapo
Douglas Crisp
Wilma Cutbirth
Comelius Davis

Steve Day
Sue Deckard
Kenny Dickinson
John Dixon
George Downey

Not pictured: Diana Ganzer

Fifth Grade

Diana Epperly
Darrell Friend
Randy Gardner
Jean Headley
Debbie Helsley



Kathy Helsley
Armin Herrman
Debbie Hill
Leonard Holm
Marilyn Hubbard



Charley Johnson
Kathleen Johnson
Archilene Jones
Carl Jones
Susie Kelley



Karen Kelsay
Opal Long
Kathleen Lund
Judy Manier
Darrell Moore



Ikie Moore
Janice Moore
Bruce Newton
Tammy O'Dell
Bobby Petty



Homer Petty
Sally Pyatt
Betty Lou Rhodes
Jimmy Sampson
Linda Skinner



Judith Stigall
Paulette Turner
Joe Wilbanks
Bobby Yeager



MRS. PALMER



In our room it is a struggle, to learn how to divide.
Soon it will be so easy, through it we'll seem to glide.

Then on Fridays, we usually have art.
In science, we make a weather chart.

And in the end when we have it all learned,
Teacher will say, "School adjourned."

--by Pam Pope

Fourth



Ronnie Atchison
Shirley Barr
Beverly Branstetter
Ronnie Carriger
Bonnie Coday



Doris Coffman
Lila Coffman
Jacquelyn Cornelison
Cynthia Cravens
Carl Davis



Danny Delcour
Judy Dickinson
Eddie Dugger
Larry Dugger
Jim Duke



Pamela Duncan
Linda Edwards
Juanita Foraker
Mary Hamilton
Jackie Hicks



Nina Hicks
Joe Johnstone
Kaye Krause
David Lawler
James Long



Hubert Moore
Wanda Moore
Roger Pearce
Garry Pedersen
Nancy Privett



Shirley Rhodes
Elizabeth Sawyers
Ronnie Sawyers

MRS. COSSIN



Our room is beautiful, we're glad to say
It's enjoyed at work and play.
Whether it's warm or whether it's cold
We're proud of our school wherever we go.
All our subjects are useful to us
Remember that--and never fuss.
Arithmetic keeps everyone "bussin"
But we'll learn from Mrs. Cossin.

Grade

David Turner
Kennith Wood
Jerry Wynn
Kathy Young
Sheila Young



My teacher is the very,
The very best there be,
My teacher is the very best,
The very best there be.--Juanita Kay Foraker



MR. CRAVENS

Third Grade

I am thankful for day and night
And for birds in flight.
I am thankful for life, love, and joy,
And very thankful for each girl and boy!--Mrs. Fuge

Faron Adamson
Roger Austin
Julia Baney
Eddie Barber
Connie Bass



Deana Bass
Jeff Benton
Shirley Calhoun
Connie Chandler
Ronnie Cintula



Terry Lynn Coday
Danny Coffman
Vickie Coltrane
Donald Day
Jackie Day



Jerry Dugger
Reggie Duke
Beverly Duncan
Debbie Floyd
Blane Foraker



Larry Fullington
Frankie Ganzer
Jerry Ganzer
Dennis Getz
Carla Headley



Third Grade

Reading, writing, and arithmetic
 Not taught to the tune of a hickory stick.
 We find that it's fun to learn like
 we should,
 And not very often are we told,
 "Be good."

MRS. FUGE

MRS. CARR



Laveda Headley
 Glenda Hensley
 Joseph Hensley
 Sherry Hill
 Judy Kelley



Lynford Kelsay
 Teresa Krause
 Mark Landers
 David Long
 Pauletta Manier



Renee May
 Carol Moore
 Joyce Moore
 Ronnie Moore
 Ruth Ann Moore



Douglas Nolen
 Rebecca O'Dell
 Stephen Pearce
 Stephen Quessenberry
 Cynthia Russell



Wayne Russell
 Jackie Sampson
 Sharon Sanders
 Douglas Schultz
 Thomasine Scott



Patty Stigall
 Betty Todd
 Gail Todd
 Beverly Truster
 Larry Wiles
 Vivienne Wilson

WE LIKE BOOKS



MRS. HUFFMAN

Second Grade

"Time is the warp of life,
Oh, tell the young, the gay, the fair--
To weave it well!"--Marsden

Debra Bennett
Nancy Broyles
Chester Carriger
Jerry Carter



Martha Jo Casey
Marilyn Cintula
Frankie Coday
Ricky Coltrane
Danny Cornelison



Margaret Crapo
Lessa Cravens
Rose Cutbirth
Kenneth Davis
Beverly Day



Loretta Deckard
Janet Delcour
Pamela Dickinson
Bonnie Dugger
Gene Foraker



Betty Fullington
Fonda Gardner
Esther Hicks
Sandra Holm
Ronnie Hudson



Roger Hughes
Joe Hunter
Janet Johnson
Ray Keiffer
James Kelley



Russell Lawler
Roy Lee Lawson
Marjorie Manier
Connie Millsap
Betty Moore
Brenda Moore





Carolyn Perkins
Frank Petty
David Privett
Donna Renfro

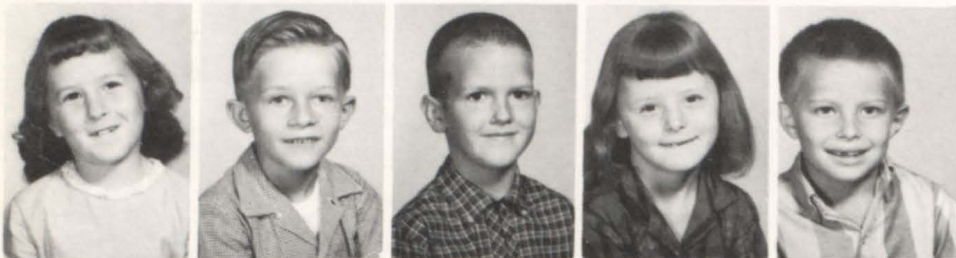

Marilyn Ryan,
Clayton Sanders
Gene Skinner
Debra Smith
William Smith

MRS. BAUMANN

Second Grade



Zebra Smith
Virginia Stigall
Rita Turner
Carlos Vehmann
Susan Whittaker

First Grade

We have embarked on the voyage of formal education. We have encountered a few clouds and a great deal of sunshine. As we continue this voyage we are hoping for just enough clouds to make us appreciate the sunshine.



Catherine Barber
Katherine Barr
Ronald Dale Bass

MRS. CRAVENS



Doyle Beasley
Bradley Bledsoe
Mary Jo Broyles
Richard Chandler
Kathy Coday



James Ed Coffman
Judy Coffman
Charles Crapo
Vonda Cravens
King Davis, Jr.



Gary Dugger
Roger Dugger
Sheila Duke
Billy Duncan, Jr.
Helen Freels



First Grade

David Friend
Mary Fullington
Linda Gipson



MRS. CLINE

Jeffery Heard
Douglas Hensley
Donna Hicks
Nancy Jo Hudson
Betty Johnstone



Angela Kay Jones
Carletta Jones
Teresa Jones
Janice Keiffer
Lawrence Kelley



Lloyd Kelley
Marcia Landers
Jerry Millsap
Jimmie Mingus
Debra Moore



Robert Moore
Mona Nolen
Ricky Palmer
Brenda Pedersen
Norma Lynn Perkins



Imogene Petty
Eileen Pyatt
Randy Quessenberry
Linda Rhodes
Ronald Russell



Michael Ryan
Roger Sawyers
Van Scott
Lecia Short
Jim Stigall



Jerry Trusty
Dennis Turner
Janet Ward
Susan Wilbanks
Janet Wimberly



Kindergarten

Working, playing, and sharing together is helping form a foundation sturdy as rocks for the future education of these beginners.



MRS. MASSEY



Tammy Austin
Mary Ann Bearden
Keith Broyles
Mary Ann Casey
Kevin Cogdill

Klaron Cogdill
Galen Dixon
Newton Headley
Alan Helsley
Cleo Hicks

Kathy Keith
Terry Manier
Bill Scott
Donnie Truster
Mark Whitaker

Special Education



IN MRS. TARBUTTON'S ROOM

This year the days are flying fast,
Each one seems shorter than the last.

Many things are accomplished, some
left undone,
Until we rest and have some fun.

First we work and then we play,
We need both in our busy day.

Getting to know each other is an
easy task,
We hope our friendships will last
and last.



1

9

6

4

ATHLETICS



Varsity Basketball

These boys guided by Coach Piper have brought much honor and recognition to our school this year by their fine performances and skill on the basketball court. Left to Right: L. Gregory, J. Kelley, D. Coday, D. Pearce, C. Barnett, L. Oxley, B. Arnall, G. Barnett. Center: Coach Piper.

Compliments of
JOE CODAY INSURANCE
Hartville, Missouri

Kneeling: T. Moore, B. Groce, D. Landers, R. Boyer, L. Warren, K. Cogdill, B. Pratt. Standing: Coach Piper, G. Rippee, T. Branstetter, G. Kinser, B. Bohannon, J. Hunter, R. Epperly, Manager Jerry Dugger.

Junior Varsity



Freshmen Basketball



LEFT TO RIGHT. Kneeling: Richard Davis, Larry Bledsoe. Standing: Jerry Delcour, Corky Wynn, Tony Privett, Tommy Allen, Ritchie Arnall.

Compliments of
DON WYNN SERVICE STATION
Hartville, Missouri

Grade School Basketball

Left to Right. ROW 1: R. Edwards, R. Warren, J. Dugger, J. Tompkins, T. Sanders, R. Todd, J. Manier. ROW 2: R. Holm, J. Morelan, J. Culver, D. Newton, R. Calhoun, D. Landers, L. Matimer.





The girls pictured above have faithfully supported the A and B Basketball team. Being a cheerleader requires hours of hard work together as a group and as an individual. Our sponsor, Miss Stone, has helped us a great deal, especially in seeing to our uniforms and equipment. From Left to Right. Kneeling: P. Colton, C. Newton, E. Emmerson. Standing: J. Sampson, B. Calhoun, B. Sponsleer.

Compliments of
WRIGHT COUNTY ABSTRACT CO.
Harry V. Shelton
Hartville, Missouri

The pep club members have backed the Eagles all the way; on cold, rainy, or snowy nights these students have piled on a bus to give encouragement to their favorite team. They have been good examples of sportsmanship for H. H. S. Miss Owens is sponsor. Left to Right. Row 1: P. Colton, J. Sampson, C. Newton, R. Eaton, G. Branstetter, M. Pearson, J. Claxton, B. Calhoun, E. Emmerson, B. Sponsler, Miss Owens. Row 2: L. Long, L. Mayab, J. Stanley, M. Cope, L. Wakefield, J. Wakefield, L. Atkisson, K. Murrell, D. Landers, G. Kelley, S. Ryan, J. Sampson. Row 3: H. Sanders, R. Arnall, P. Jones, L. Wamsley, S. Moore, A. Hall, C. Latimer, B. Adams, B. Hensley, S. Edwards, B. Coday, D. Hightower. Row 4: J. Mingus, W. Wakefield, J. Prock, D. Hutton, W. Kelsay, D. Moore, S. Bass, W. Kelsay, L. Bledsoe, M. Murrell, N. Brown, S. Moore, M. Kelsay, R. Yeager, B. Pearce, K. Cropper.

Go Team, Go





HARTVILLE HIGH SCHOOL BASEBALL TEAM--Row 1: David Coday, Gordon Cummings, Benny Arnall, Curtis Barnett, Gary Rippee, Butch Groce, John Hunter. Row 2: Coach Richard Piper, Tway Branstetter, Terry Moore, Jerry Delcour, Rex Epperly, Larry Mayab, Knial Cogdill, Manager Jerry Dugger.

Sluggers for Hartville

BABE RUTH LEAGUE--Row 1: Robert Cope, Ronnie Calhoun, Tony Privett, Wayne Wynn, Larry Bledsoe, Stephen Stigall. Row 2: Pat Chandler, David Newton, Ritchie Arnall, Gary Rippee, Jerry Delcour, Billy Wynn.



Compliments of
DR. F. E. WORTHEY and WM. R. QUESSENBERRY, BARBER

Little League Baseball



Left to Right. Row 1: Ronnie Peterson, Ronnie Plaster, Jackie Morelan, Dannie Delcour, Roger Odell. Row 2: Bruce Newton, Rickie Holm, Leonard Holm, Joe Wilbanks, Faron Cogdill, Douglas Crisp. Row 3: Jim Culver, Lynn Day, Steve Austin.

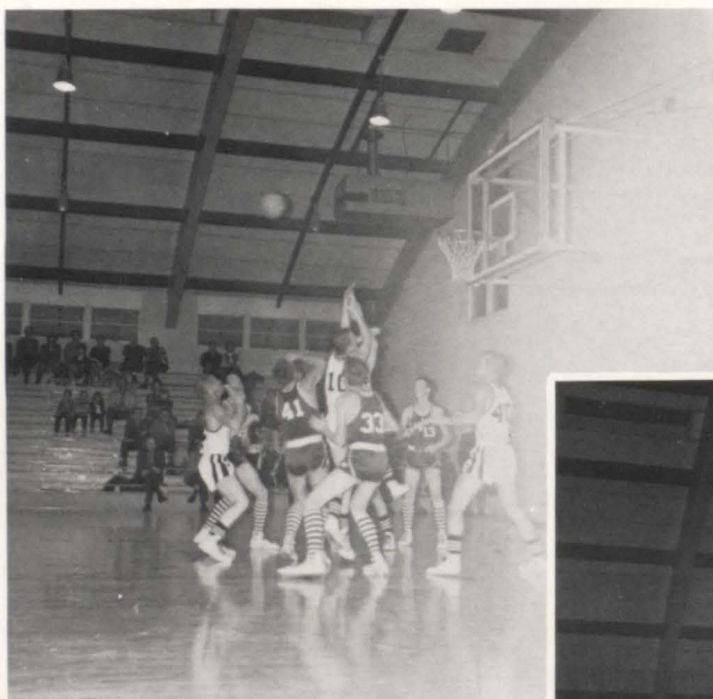

Compliments of
WANDA'S BEAUTY SHOP
Hartville, Missouri



1

9

6

4

ACTIVITIES



SCHOOL BAND--Left to Right. Row 1: Wilma Barr, Joyce Sampson, Beverly Sponsler, Gale Branstetter. Row 2: Benny Arnall, David Coday, Paula Sponsler, Edye Perna, Phillip Jones, John Hunter, Billy Bohannon, Gary Kinser, Rickie Holm. Row 3: Gary Rippee, Mary Beth Clark, Sherry Gipson, Sylvia Ward, Margie Murrell, David Newton, Reggie Kelley. Row 4: Patty Colton, Linda Dixon, Tyree Dixon, Herman Teague, Jim Kelley.

Hartville

MAJORETTES

Gale Branstetter
Joyce Sampson
Loretta Wamsley



Compliments of
BOHANNON GROCERY
Hartville, Missouri
and
AMERICAN BUSINESS MACHINES
Springfield, Missouri



Row 1: M. Cope, B. Henderson, K. Murrell, K. Keith. Row 2: F. Sampson, L. Wamsley, T. Adamson, L. Oxley, R. Yeager, K. Cogdill, J. Crane, L. Bledsoe. Row 3: R. Todd, L. Latimer, J. Manier, L. Gregory, C. Widner, J. Mingus, J. Sampson.

School Bands

JAZZ BAND--Left to Right: Joyce Sampson, David Coday, David Newton, John Hunter, Herman Teague, Larry Bledsoe, Larry Oxley, Gale Branstetter, Knial Cogdill.





GRADE SCHOOL BAND--Left to Right: Row 1--L. Holm, J. Wilbanks, P. Rippee, D. Moore. Row 2--D. Barr, R. Ely, M. Hubbard, D. Ely. Row 3--W. Cutbirth, J. Latimer, Y. Headley, S. Pyatt. Row 4--D. Durbin, D. Hellsley, N. McDaris, T. O'Dell.

The Music Department provides several organizations that are active in school and community functions. The high school band participates in numerous parades, school assemblies, and evening concerts during the school year. The grade school band groups are considered invaluable, for these young musicians are training to become future Hartville High School band members.

BEGINNERS BAND--Left to Right: Row 1--D. Turner, P. Duncan, L. Edwards, N. Privett, C. Cravens, J. Foraker, J. Cornelison, K. Wood. Row 2--D. Friend, J. Dixon, D. Hill, D. Epperly, J. Manier, S. Chandler, R. Bennett, S. Wynn, B. Weaver. Row 3--B. Dugger, L. Calhoun, L. Cropper, J. Sampson, C. Hubbard, D. Bennett, D. Friend.





GIRLS GLEE CLUB. Left to Right: Row 1--N. Kellerhals, S. Ellis, B. Adams, J. Sampson, G. Branstetter, R. Yeager, A. Hall, B. Davis, M. Murrell, C. Ryan, B. Benton, N. Brown, E. Stigall, M. Kelsay, W. Kelsay, M. Cope, L. White. Row 2--B. Eaton, D. Kelton, B. Sponsler, S. Moore, B. Moore, D. Yeager, D. Hightower, J. Stanley, L. Atkisson, M. Barber, C. Cropper, J. Barber, V. Vehmann, B. Hogan, W. Kelsay, S. Todd. Row 3--J. Cline, J. Prock, B. Pearce, C. Newton, J. Sampson, M. Cutbirth, D. Moore, L. Pederson, G. Asher, L. Ward, S. Bass, S. Hampton, B. Luallin, B. Calhoun, B. Carriger, J. Delcour.

Compliments of
L. L. LETTERMAN MEAT COMPANY
Springfield, Missouri

The students pictured below represented Hartville High School at the State Music Contest in Columbia in the spring of 1963 and received No. 1 ratings. The three 1's received were earned by Wanda Pyatt, soprano; the mixed clarinet quartet; and the mixed quartet. Left to Right: Wanda Pyatt (Class '63), Wilma Barr, Gale Branstetter, David Moore (Class '63), Joyce Sampson, Verle Gilbert, and Beverly Sponsler.





MIXED CHORUS--Left to Right: Row 1--N. Kellerhals, B. Sponsler, B. Adams, J. Sampson, G. Branstetter, R. Yeager, A. Hall, B. Davis, M. Murrell, C. Ryan, B. Benton, N. Brown, E. Stigall, M. Kelsay, W. Kelsay, M. Cope, L. White. Row 2--B. Eaton, D. Kelton, S. Ellis, S. Moore, B. Moore, C. Widner, J. Prock, P. Jones, G. Plaster, J. Mingus, T. Bateman, D. Hightower, J. Barber, V. Vehmann, B. Hogan, S. Todd, W. Kelsay. Row 3--J. Sampson, M. Cutbirth, D. Moore, L. Pedersen, G. Asher, L. Luallin, H. Sanders, J. Hunter, T. Branstetter, K. Jones, L. Bledsoe, E. Atchison, J. Stanley, D. Yeager, L. Atkinson, M. Barber, K. Cropper, L. Ward, S. Bass. Row 4--J. Cline, J. Prock, B. Pearce, C. Newton, J. Claxton, C.L. Carter, L. Warren, B. Groce, C. Barnett, L. Oxley, C. Todd, R. Davis, R. Atkinson, T. Allen, D. Hudson, S. Hampton, B. Luallin, B. Calhoun, B. Carriger, J. Delcour.

The Mixed Chorus supplements the band for many events as well as presenting its own programs. The Jazz Band, organized during the current school year, provides for its members an outlet to play music entirely of a lighter nature. It furnishes its audiences much enjoyable listening.

BOYS' GLEE CLUB--Left to Right: Row 1--J. Hunter, T. Branstetter, K. Jones, L. Bledsoe, T. Bateman, Row 2-- L. Luallin, E. Atchison, J. Mingus, P. Jones, G. Plaster, L. Warren. Row 3--C.L. Carter, C. Widner, H. Sanders, B. Groce, L. Oxley, R. Atkinson, C. Todd. Row 4--J. Claxton, J. Ryan, S. Williams, D. Hudson, J. Prock, R. Davis, T. Allen.





Meet Me in St. Louis

CAST OF CHARACTERS--Seated Front, left to right: Agnes, Shirley Hampton; Tootie, Janet Wakefield. Seated Middle: Katie, LaVerne White; Mrs. Smith, Elma Jo Emmerson; Rose, Joyce Sampson; Esther, Myrna Pearson. Standing: Grandpa Prophater, Larry Gregory; Lon, Gary Barnett; Ida Boothby, Linda Wakefield; Mr. Smith, Herbert Sanders; John Shephard, David Coday; Fred Gregory, Benny Arnall; Mr. Dodge, Teddy Bateman; Mr. Duffy, Jerry Claxton; Lucille Pentard, Patty Colton; Mrs. Waughop, Dianna Landers. Director of the play was Mrs. Betty Gipson.

Class of '64 Plays

When Juniors, the Class of '64 presented A READY MADE FAMILY with Mr. Otis Wiles as the director. Pictured below are members of the cast: Mr. Wiles, Larry Gregory, Benny Arnall, Teddy Bateman, Mildred Watts, Dianna Landers, Patty Colton, Myrna Pearson, Shirley Hampton. Not present: Verle Gilbert, Velvet Hintze.

A Ready Made Family





FHA MEMBERS--Left to Right. Row 1: G. Branstetter, P. Colton, M. Barber, M. Pearson, B. Sponsler, A. Lakey, R. Eaton, M. Cope, J. Sampson, Miss Stone. Row 2: D. Moore, S. Moore, J. Johnson, S. Ellis, J. Cline, S. Delcour, L. Wamsley, G. Palmer, G. Findley, S. Todd, J. Barber, D. Kelton, L. Ward, B. Moore, K. Baker. Row 3: R. Yeager, C. Ryan, K. Cropper, W. Kelsay, S. Bass, B. Hogan, B. Luallin, S. Edwards, L. Woods, N. Kellerhals, F. Lowery, L. Petersen, B. Eaton, B. Davis, B. Benton, B. Pearce, L. Atkisson. Row 4: M. Kelsay, L. White, J. Delcour, B. Coday, D. Hightower, S. Moore, E. Emmerson, D. Landers, J. Wakefield, L. Wakefield, B. Helsley, B. Edgerton, B. Bass, J. Sheets, W. Kelsay, N. Brown, E. Stigall, B. Calhoun.

Preparing

MEMBERS OF F.F.A.--Left to Right. Row 1: L. Luallin, D. Hudson, D. Curtis, W. Hogan, K. Robertson, T. Robertson, L. Stigall, Mr. Pennington. Row 2: J. Wisdom, J. Petty, E. Jones, D. Pearce, L. Griffin, R. McDaris, Roy McDaris, D. Rumfelt, L. Garner, W. Wakefield. Row 3: T. Moore, J. Lawler, J. Mingus, C. Todd, D. Perkins, P. Burris, J. Adamson, D. Jones, R. Jones, L. Weaver, S. Stigall, D. Claxton. Row 4: R. Wiseman, S. Robertson, D. Coday, G. Plaster, B. Wynn, J. Sheets, P. Lowery, T. Eden, L. Jones, E. Atchison, T. Branstetter, D. Crocker, R. McDaris, D. Landers, R. Epperly, R. Hemminger, J. Moore.





Science Club

SCIENCE CLUB MEMBERS--Left to Right Above. Row 1: J. Hunter, K. Murrell, R. Yeager, D. Landers, S. Ellis, J. Sampson, G. Branstetter, T. Bateman, D. Landers. Row 2: P. Jones, G. Findley, G. Palmer, S. Edwards, K. Smith, B. Hensley, C. Latimer, L. Bledsoe, K. Jones. Row 3: Mr. Nolen, T. Flake, R. Cummings, G. Cummings, L. Mayab, T. Privett, R. Davis, J. Crane, B. Pratt, J. Min-gus, T. Moore.

Combines Work with Play

SPANISH CLUB MEMBERS--Left to Right Below. Row 1: D. Jones, C. Latimer, B. Adams, G. Branstetter, T. Bateman, Mrs. Porter. Row 2: K. Smith, A. Branstetter, D. Hightower, B. Luallin, S. Edwards, B. Hensley, A. Hall, C. Newton. Row 3: B. Bass, A. Lakey, R. Yeager, B. Edgerton, K. Moore. Row 4: L. Luallin, G. Cummings, L. Mayab, J. Prock, T. Long, E. Jones, B. Coday.

Spanish Club





Hall Monitors

Above, Left to Right. Row 1: LaVerne White, Joyce Sampson, Landa Atkisson, Shirley Todd, Barbara Benton. Row 2: Jim Kelley, Carl Widner, Johnny Prock.

Untiring Service

Below, Left to Right. Seated: Marilyn Kelsay, Betty Pearce, Landa Atkisson, Kay Baker, Betty Calhoun. Standing: Evelyn Stigall, Carol Dixon, Gennifer Kelley, Rena Eaton, Wilma Barr, Marilyn Cope.



Librarians

The Eagle Staff



YEARBOOK STAFF--Left to Right: Mrs. Wakefield, Carl Widner, Beverly Sponsler, David Coday, Carole Newton, John Hunter.

Chiefly in the minds of these yearbook staff members has been the Hartville High School as she stands overlooking the small city. They have mingled in her classrooms filled with students eager to attain knowledge; they have found teachers prepared to meet the challenges of the day; they have listened to the "echoes" in the corridors about tests, ballgames, class plays, parties, or the weekend.

We hope you enjoy EAGLE ECHOES. It has been ours for several months. Now it belongs to you.--THE STAFF

He Leads Two Lives

Right: Besides carrying the load of teaching science in the Hartville High School, Mr. Darrell Nolen is an active member in the United States Naval Air Reserve, Naval Intelligence and Special Weapons, with the rank of Lieutenant, J.G.





"PERSONALITY"
John Hunter
Sue Moore



"TALENT"
Tway Branstetter
Willis Martin
Wilma Barr
David Coday



"STUDIOUSNESS"
Ronnie Boyer
Betty Hogan
Wayne Wynn

Compliments of
WRIGHT COUNTY BANK
Hartville, Missouri

Who Choice



"COURTESY"
Sandra Bass
Nancy Kellerhals
Larry Bledsoe



"INDUSTRY"
Butch Groce
Carolyn Latimer



"SPORTSMANSHIP"
Elma Jo Emmerson
Gary Plaster

Also
Compliments of
WRIGHT COUNTY BANK
Hartville, Missouri

EAGLE BOOSTERS

The firms whose ads appear on these pages merit consideration for helping make this book possible. --THE STAFF

AMERICAN BUSINESS MACHINES
ARNALL, BEN, JR., LUMBER
AUSTIN, BILL, 66 SERVICE

BECKERDITE VARIETY STORE
BERGMAN-MILLER-BLEDSE
BOHANNON GROCERY
BRANSTETTER, BOB, SINCLAIR

CALHOUN APPLIANCE, GROVESPRING
CARTER MOTOR COMPANY
CHANDLER, ZETA, MOTEL
CLAXTON, EVERETT, GENERAL STORE
COCA-COLA BOTTLING COMPANY
CODAY, JOE, INSURANCE
CREST CLEANERS

DEGRAFFENREID & SONS

FARMCREST DAIRY, PEVELY
FARMER, TOMMY, DRUGS
FRESCO FOOTWEAR, INCORPORATED
FUGE GROCERY
FURR, O. K., HARTVILLE TELEPHONE

GAGE FOOD PRODUCTS COMPANY
GROVESPRING FARMERS EXCHANGE
GUY'S POTATO CHIPS

HARTVILLE MILLING CO., BROYLES
HELSLEY, A. J., INSURANCE
HENDERSON, DWIGHT, MEATS
HOLM, EDDIE, LOCKER
HONEYCUTT, S. A., CHEVROLET
HUNTER, DON, CITIES SERVICE
HYDE'S SKELLY SERVICE

LACLEDE ELECTRIC
LAWLER, DWIGHT, GROCERY
LETTERMAN, L., COMPANY

MANSFIELD BOWL
MAY'S SUPER MARKET
MILLIGAN GROCERY CO.
MOODY GARAGE

OLD BROTHERS CLOTHING
OXLEY'S GROCERY AND SERVICE

PALMER HARDWARE
PALMER PROPANE
PEARMAN GROCERY
PERKINS GROCERY
PINK POODLE BEAUTY NOOK
POLLY'S FREEZE

QUESENBERY, WM. R., BARBER

RIPPEE, CON, GENERAL STORE
ROGER'S FURNITURE MART

SHADDY DARI-ZIP
SHELTON, HARRY, ABSTRACT
SMITH, MACK, CAFE
SPONSLER HARDWARE
SWAN-VERDON

TASTEMARK DAIRY FOODS
THORNTON GROCERY, GROVESPRING
TWI-LITE CAFE

WANDA'S BEAUTY SHOP
WALLEN'S
WHITTEKER, REID AND DELLA
WILLIAMS SUPER MARKETS
WORTHEY, DR. F. E.

WRIGHT COUNTY BANK
WYNN, CALVIN, POLLED HEREFORD
WYNN, DON, SERVICE STATION

YOUNG, RALPH, MOTOR SERVICE



1

9

6

4

ADVERTISING

Compliments of

ARNALL LUMBER COMPANY



Hartville, Missouri

Compliments of

V. F. PEARMAN GROCERY

Five Miles North On Highway 5

PI-1-3116

Hartville

Missouri

Compliments of
PERKINS GROCERY



PI-1-3515

Hartville

Missouri

Compliments of

SHADDY DARI-ZIP

Hartville

Missouri

Compliments of

WALLENS

Dry Goods

Clothing

Hartville

Missouri

Compliments of
PALMER HARDWARE

Hartville, Missouri

Phone PI 1-2025



BLUE BELL MOTEL

Electric Heat

Television

Air Conditioned

Mrs. Zeta Chandler, Owner
Hartville, Missouri

Compliments of
FARMERS DRUG STORE

Drugs
Sundries School Supplies
Hartville, Missouri

Compliments of
CLAXTON GENERAL STORE

Hartville, Missouri

PALMER PROPANE COMPANY, INC.

Gas Systems

Bulk And Bottled Gas

Gas Appliances



Hartville
PI-1-3775

Ava
MU-3-4712

Mansfield
WA-4-3412

Quentin Newton, General Manager

S.A. HONEYCUTT CHEVROLET CO.

Wrecker Service

Day Or Night



Sales

Service

Mansfield, Missouri
Phone WA-4-3223

Compliments of

HARTVILLE MILLING CO.



W. A. Williams, Owner
Jerry Broyles, Manager

Hartville

Missouri

Compliments of

MIDWEST AUTO STORE

Reid And Della Whitteker

Hartville



Missouri

Compliments of

HENDERSON'S CUSTOM BUTCHERING

One And One-Fourth Mile North
On Highway 5



Hartville

Missouri

Phone PI-1-2977

CARTER MOTOR CO.

Plymouth

Norge Home Appliances

Valiant

Sales-Service

Autolite Batteries

Auto, Truck, And Tractor Tires, And Recapping
Chainsaws And Lawnmowers

We Stock Plymouth, Ford, And Chevrolet Parts
WE Service All Cars And Small Motors

PI-1-3535

Hartville, Missouri

M.F.A. INSURANCE

A. J. HELSLEY, AGENT

Phone PI-1-2985

Box 192

Hartville

Missouri



Compliments of
SPONSER HARDWARE



Plumbing And Hardware Supplies
Kelvinator Appliances
Phone PI-1-3575

Hartville

Missouri

Compliments of
HARTVILLE LOCKER PLANT

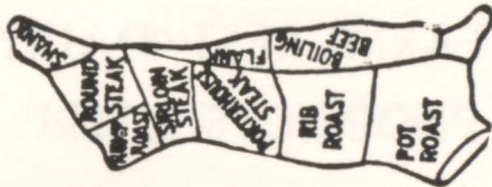

Eddie Holm, Manager
PI-1-2965

Hartville

Missouri

FUGE'S QUALITY FOODS



1936-1964
In Our New Location

Phone PI-1-2935

Hartville

Missouri

CITIES SERVICE OIL CO.

See
DON HUNTER

Your Patronage Appreciated



Mansfield

Missouri

GROVESPRING FARMERS EXCHANGE



Bulk Feeds And Fertilizer
"Buy In Bulk And Save In
Money"
Seeds-Poultry-Gas-Oil
Groceries
Supplies And Materials
Grovespring PI-1-2246 Missouri

Compliments of
PINK POODLE BEAUTY NOOK

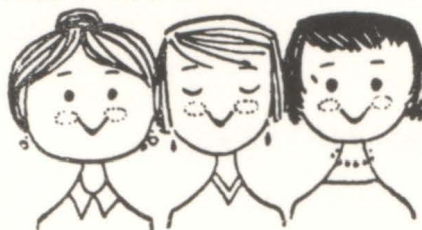

PI-1-2844

Grovespring

Missouri

Compliments
of
OXLEY'S
GROCERY
AND
SERVICE
STATION



APCO

Nine Miles North of Hartville
On Highway 5-Star Route
Hartville Missouri

Compliments of
HYDES SKELLY SERVICE



Hartville

Missouri

Compliments of
**FARMCREST DAIRY
PRODUCTS CORP.**

Distributor of
Pevely Ice Cream



Lebanon

Missouri

Compliments of
MACK'S CAFE



Hartville

Missouri

Compliments of
GROVESPRINGS APPLIANCES

**ELECTRICAL
REPAIRING**

PI-1-2841, Night PI-1-2643

Grovespring

Missouri

Compliments of
LAWLER GROCERY



Dwight Lawler, Manager
Hartville Missouri

Compliments of
AUSTIN'S 66 SERVICE



Welding And Tune-Up

Phone 462-5151

Grovespring

Missouri

Compliments of
**RIPPEE'S
GENERAL STORE**



Sporting Goods

Hartville

Missouri

Compliments of
THORNTON GROCERY
AND
MOBILGAS



Grovespring

PI-1-2579

Missouri

Compliments of
YOUNG'S MOTOR SERVICE



Five Miles North On Highway 5
PI-1-2746

Hartville

Missouri

Compliments of
MAY'S SUPERMARKET



Hartville Missouri

Compliments of
**BRANSTETTER'S
SINCLAIR SERVICE**



Greasing - Tire Repair
Washing - Waxing
Goodyear Tires

Bob Branstetter PI-1-3655
Hartville Missouri

CREST CLEANERS
Cleaning Pressing
For Particular People
Phone WA-4-3528

G. D. Whitsitt, Owner
Open 6 Days a Week
7:30 A.M.--5:30 P.M.

Mansfield Missouri

Compliments of
FRENCO FOOTWEAR

Makers of Infants, Childrens,
Misses, And Growing Girls'
Slippers And Sandals

Phone PI-1-3085
Hartville Missouri

Compliments of
**BERGMAN-MILLER-BLEDSOE
FUNERAL HOME**

Phone PI-1-2121
If No Answer
PI-1-3180

Hartville Missouri

Compliments of
MOODY GARAGE
"Honest, Friendly Service"
Phillips "66" Gas



Hartville Missouri

DAIRIES , INC.

Tastemark Dairy Foods

Now from

Springfield

Missouri

**Fore
most**

a
perfectly
balanced
milk!



Compliments of

TWI-LITE CAFE

Good Things to Eat



Steve And Hazel Jones

Hartville

Missouri

GAGE FOOD PRODUCTS COMPANY

Institutional Food
Specialties

1501 N. 31st Avenue

Melrose Park

Illinois

Compliments of

OLD BROTHERS DEPARTMENT STORE

"You Can Afford to Travel For
Miles And Miles to Shop At
Old Brothers"

Mansfield

Missouri

SWAN & VIRDON COMPANY

420 St. Louis Street

Phone UN-2-3423

Springfield

Missouri

WYNN POLLED HEREFORD FARM

On The Bluff Overlooking
Hartville

Owners:

Calvin
And
Maxine
Wynn

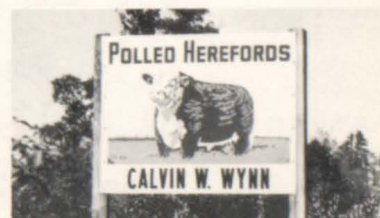

BECKERDITE VARIETY AND MUSIC CO.

Fine Quality Musical Instruments
Supplies And Service

School Supplies

Complete Assortment of Variety Store Merchandise

Marshfield

Missouri

GUY'S FOODS, INC.
Tasty And Delicious

**GUY'S
POTATO CHIPS**

Guy's Nut's, Too!
Be Wise...Buy Guy's
At Stores Everywhere
2215 Harrison
Kansas City 8, Mo.

Compliments of

LACLEDE ELECTRIC COOPERATIVE

Hartville

Missouri

Compliments of

J. L. DeGRAFFENREID & SONS

Food Products

1301 West Webster
P.O. Box 245
Springfield Mo.

Compliments of

HARTVILLE
TELEPHONE COMPANY

Hartville

Missouri

RODGERS

Furniture Mart

Maytag - General Electric
Douglas Chrome - Hungerford Bedrooms
Kroehler Living Rooms

Mansfield

Phone WA-4-3241

Missouri



Compliments of

WILLIAM'S SUPER MARKETS



Seymour - Mansfield - Mountain Grove - Ava - Houston

Compliments of

G. D. MILLIGAN GROCER CO.

Home of GDM Food Products

Springfield

Missouri

"Let's Go Bowling"

League And Open Play
Ten Automatic Lanes
For Your Bowling Pleasure

MANSFIELD BOWL

Mansfield

Missouri

SALEM COCA-COLA BOTTLING CO.

There's a "one and only"
in refreshment, too



BOTTLED UNDER AUTHORITY OF THE COCA-COLA COMPANY BY

Delicious And Refreshing

700 South Main St.

Salem

Missouri

Compliments of

POLLY'S FREEZE



Ice Cream
Malts
Shakes
Sundaes
Cones

All Types Sandwiches
Bar-B-Q
Ribbs
Chicken

Sandwiches And Dinners
And to Go

Mansfield

Harry Lunsford, Owner
Phone WA-4-3277

Missouri

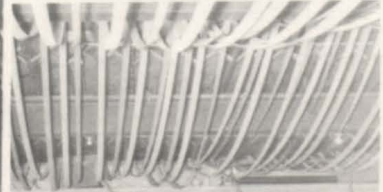



INTER-COLLEGIATE PRESS

Kansas City — Winnipeg

Publishers — Manufacturers

Yearbooks — Yearbook Covers

Diplomas — Graduation Announcements

USA

