

HIGH FLYER 1954

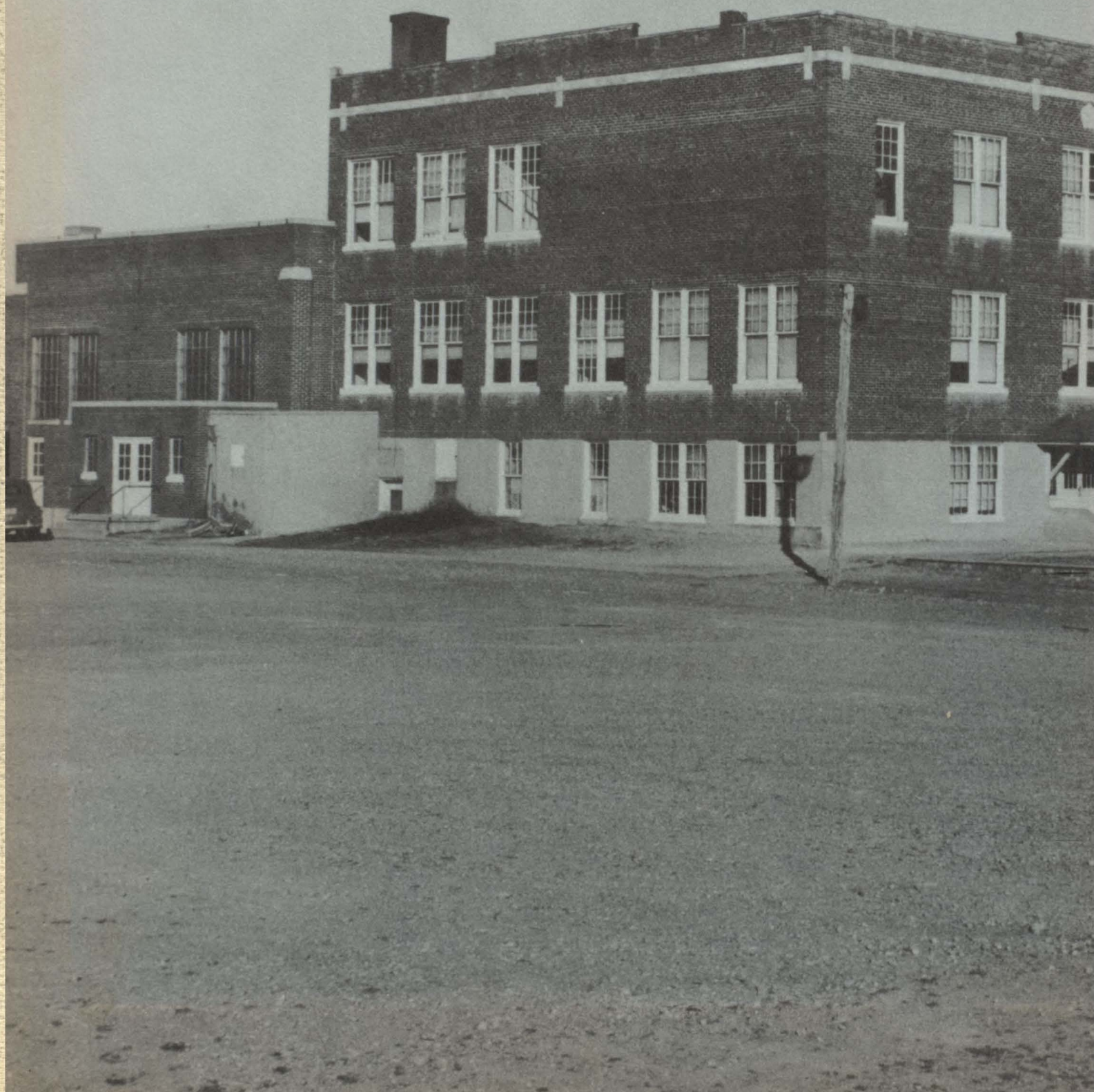

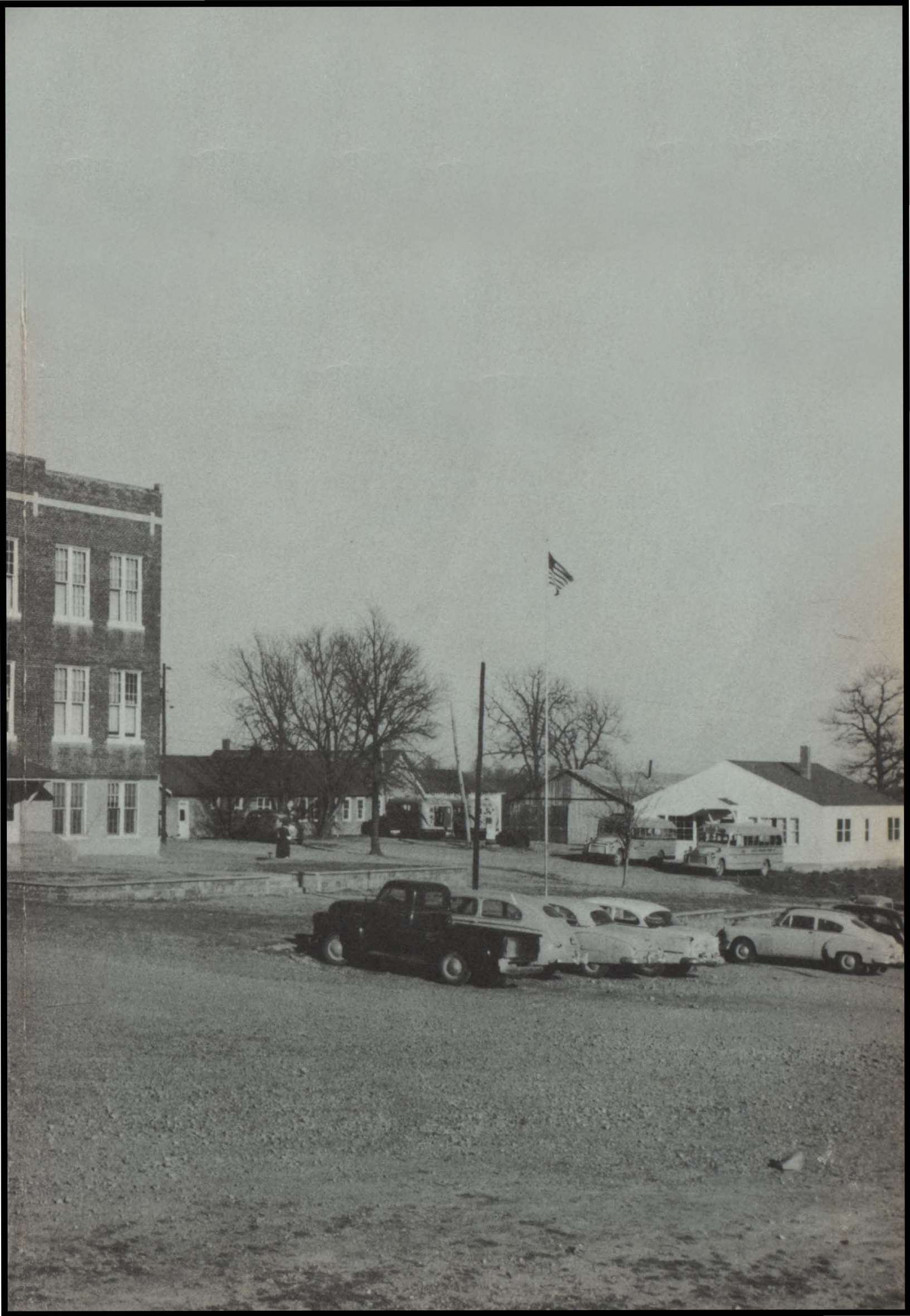

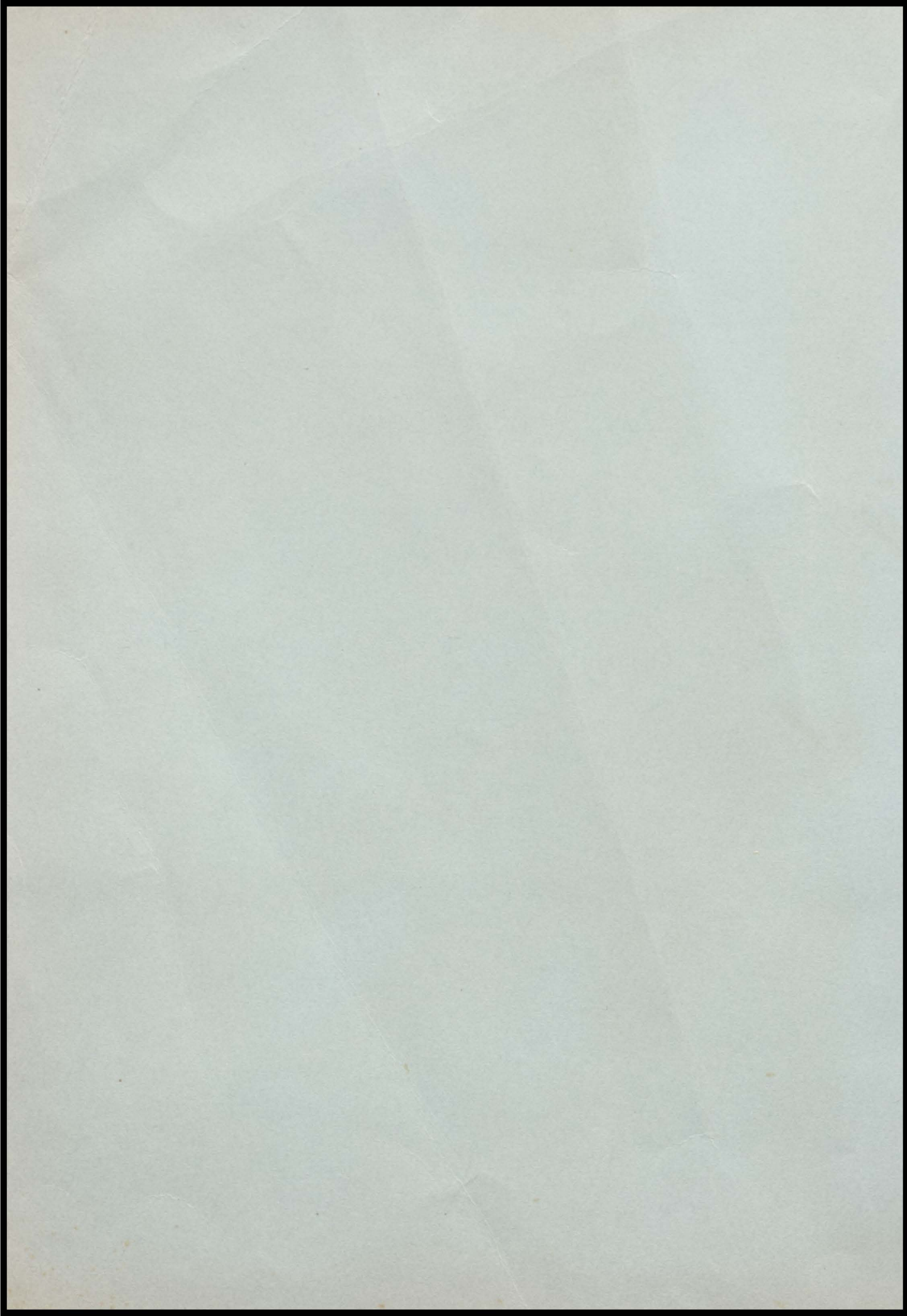

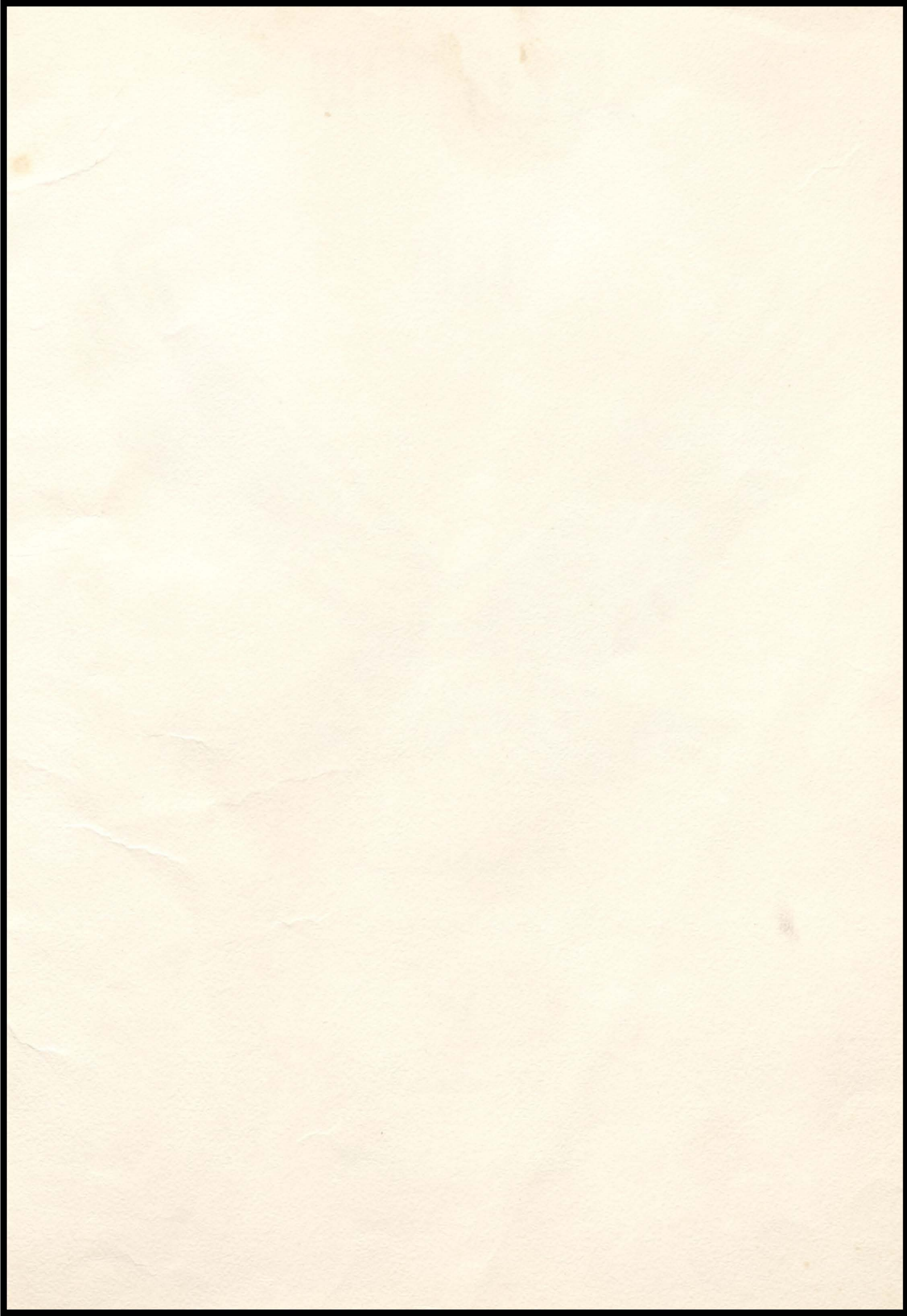

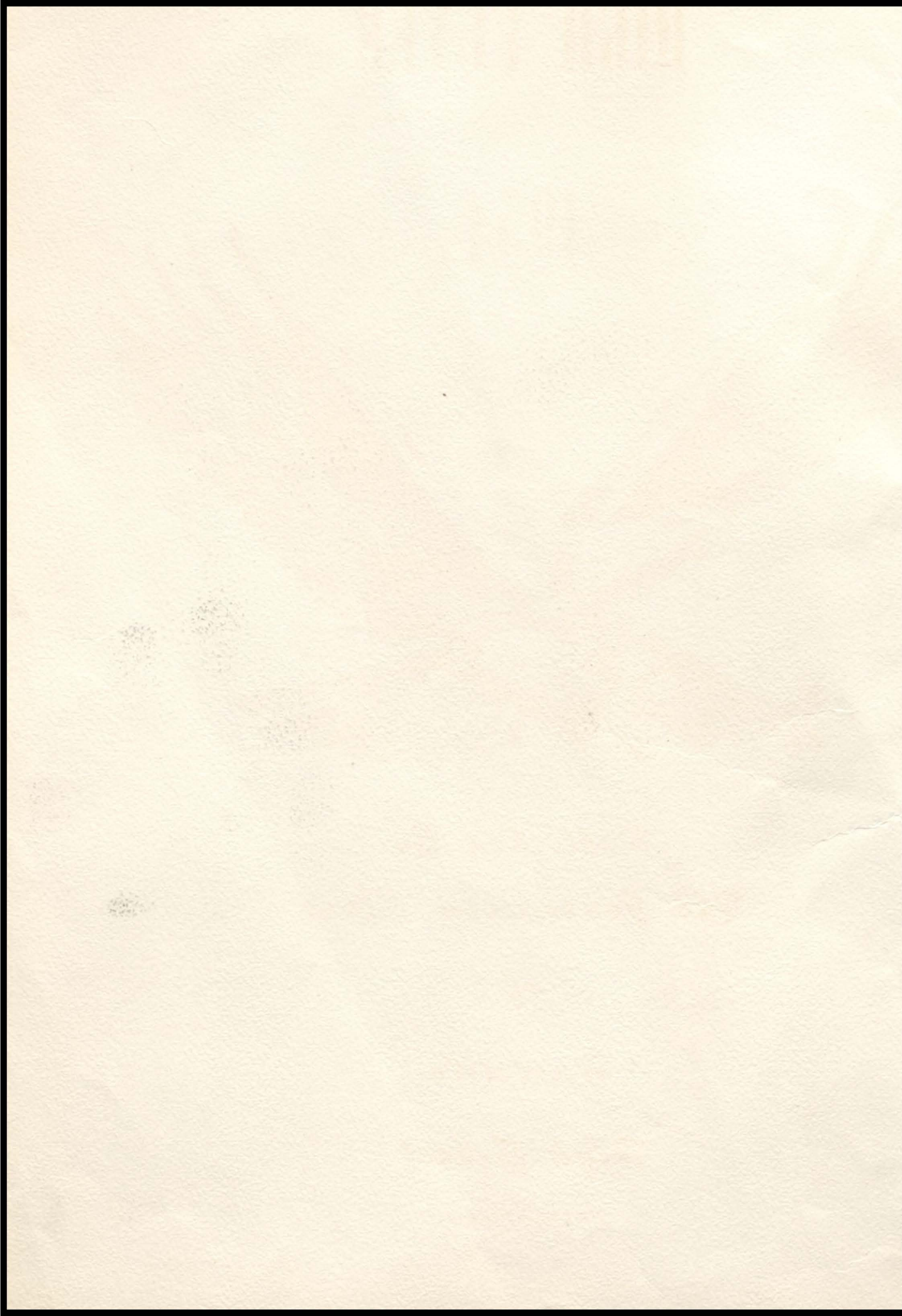

HIGH FLYER

1954



Published By
The Journalism Class
of
Hartville
High School

HARTVILLE MISSOURI

1877-1880

1877-1880

1877-1880



1877-1880

1877-1880

1877-1880

1877-1880

1877-1880

Board of Education



DARRELL GOURLEY

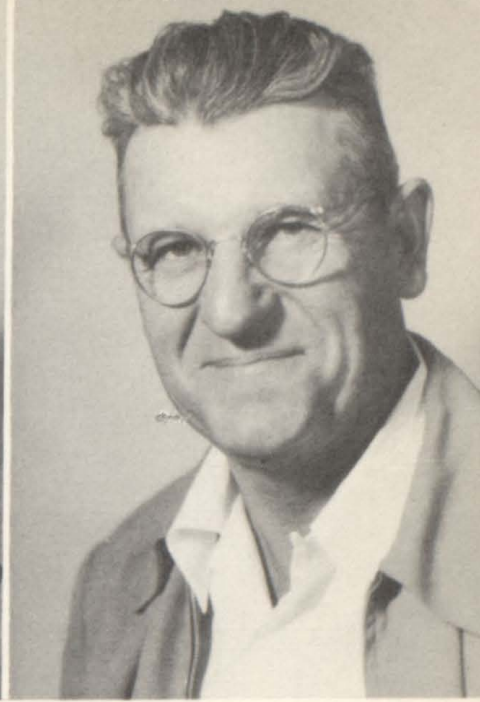

CHESTER CODAY

DARRELL HUNTER



CLIFFORD CARTER



BEN ARNALL



Not pictured: MAX GROCE and EARL HARRISON

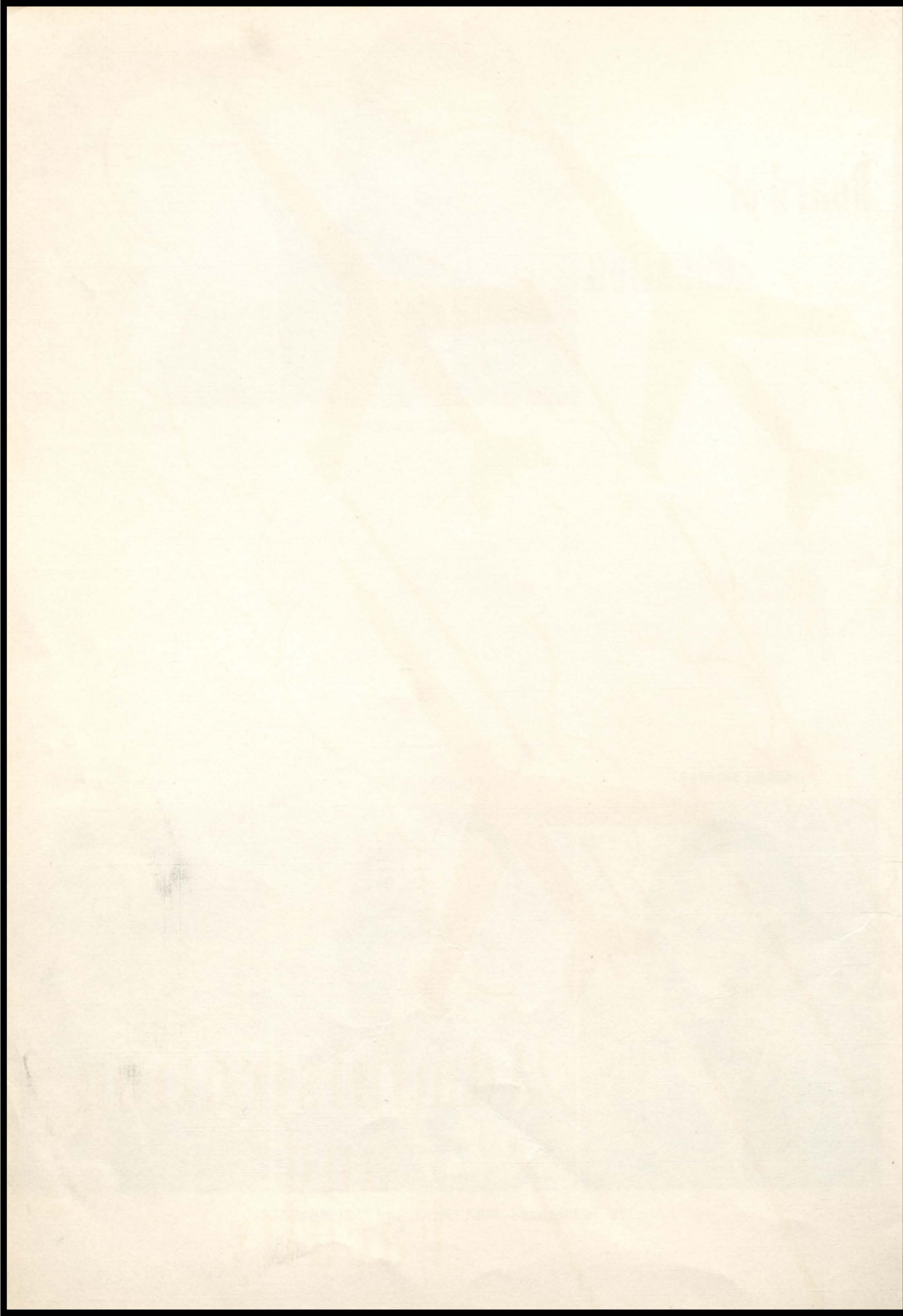

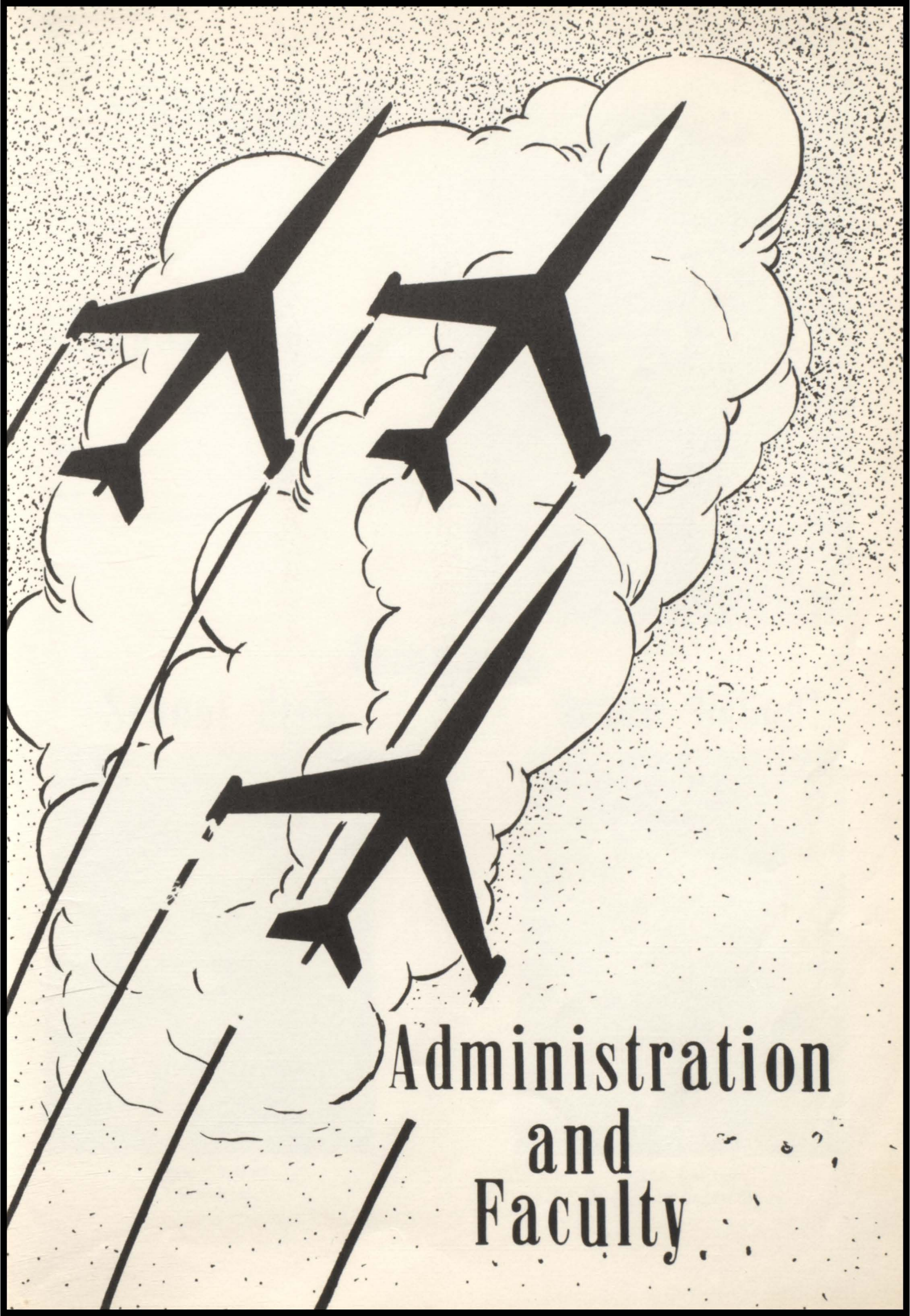

Administration
and
Faculty.

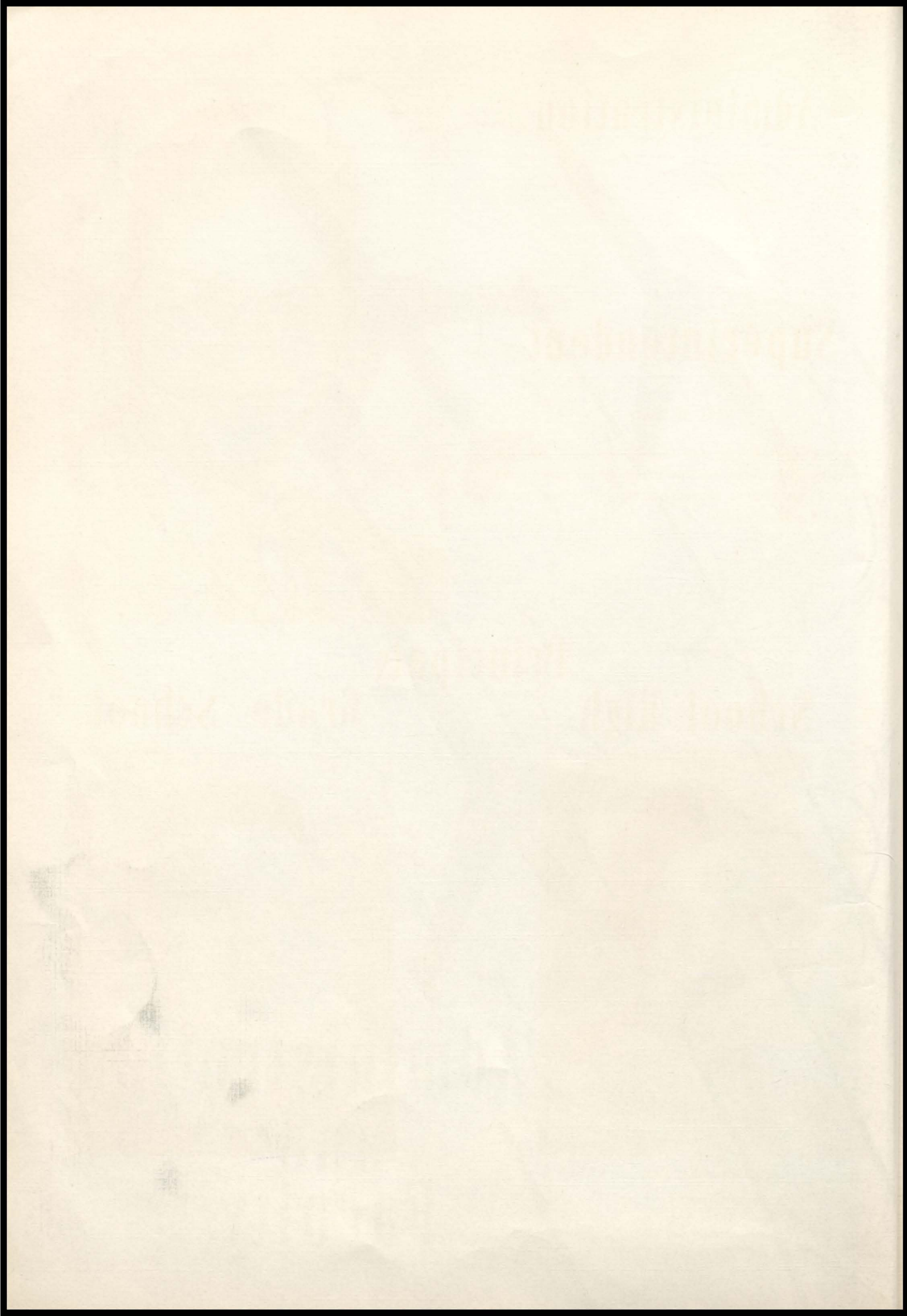

Administration

Superintendent

REED G. ESPY

We are grateful to our Superintendent for the help he has given to make the good school we have. Our chorus under his direction has made marked advancement.



Principals

School High



CLARIS COLTON
Commerce

Grade School



CECIL CARTER
Seventh and Eighth Grade

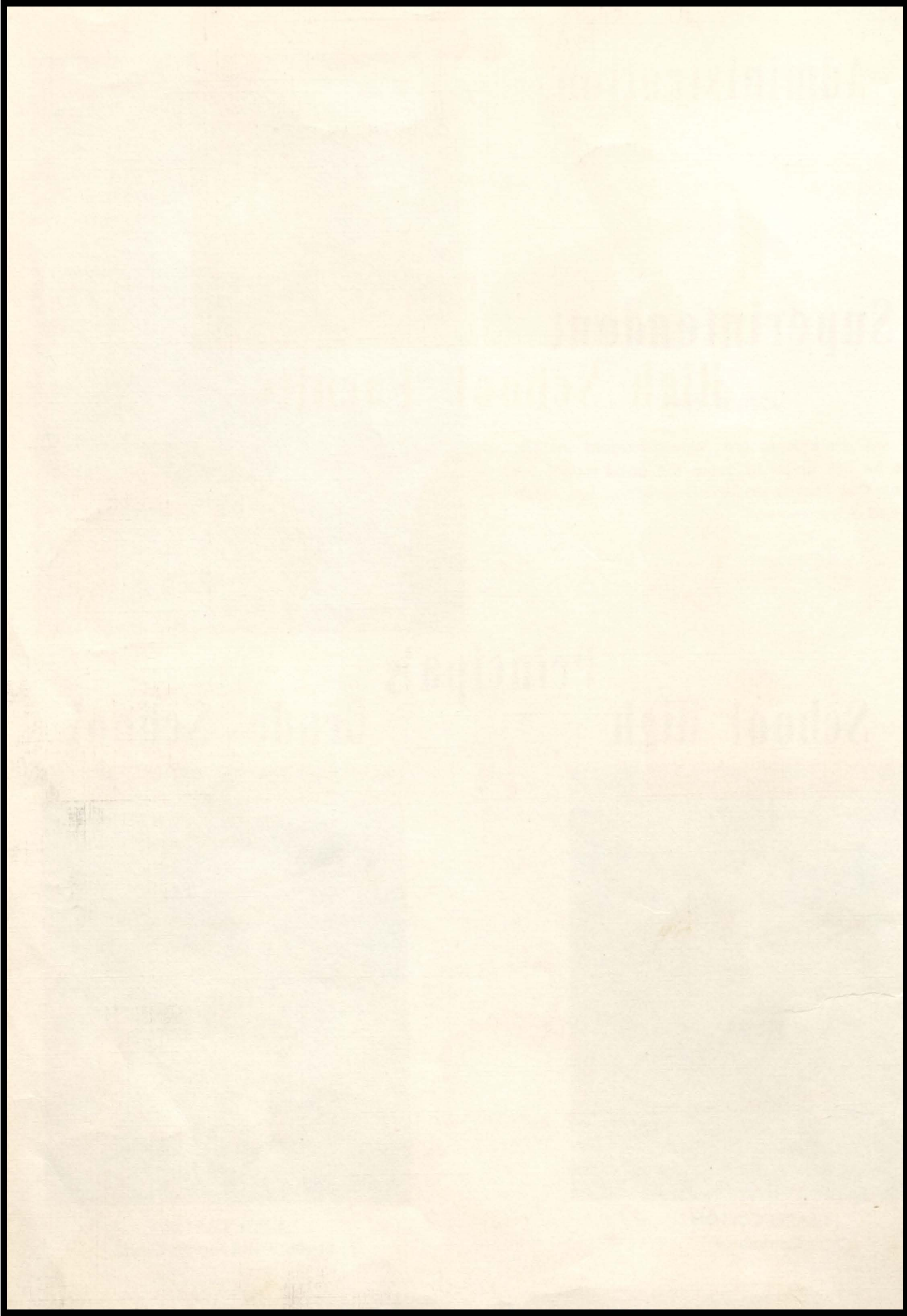

RAYMOND DOW
Industrial Arts



SYLVIA WAKEFIELD
Commerce
Departmental Work



High School Faculty



MARY ALICE WEBER
English
Publications



LAWRENCE PLASTER
Coach
Physical Education



LEOTA RICHARDSON
Home Economics

TENNIS V. DAVIS
Agriculture



RALPH USSERY
History
Social Studies



GENE YOUNG
Science
Biology



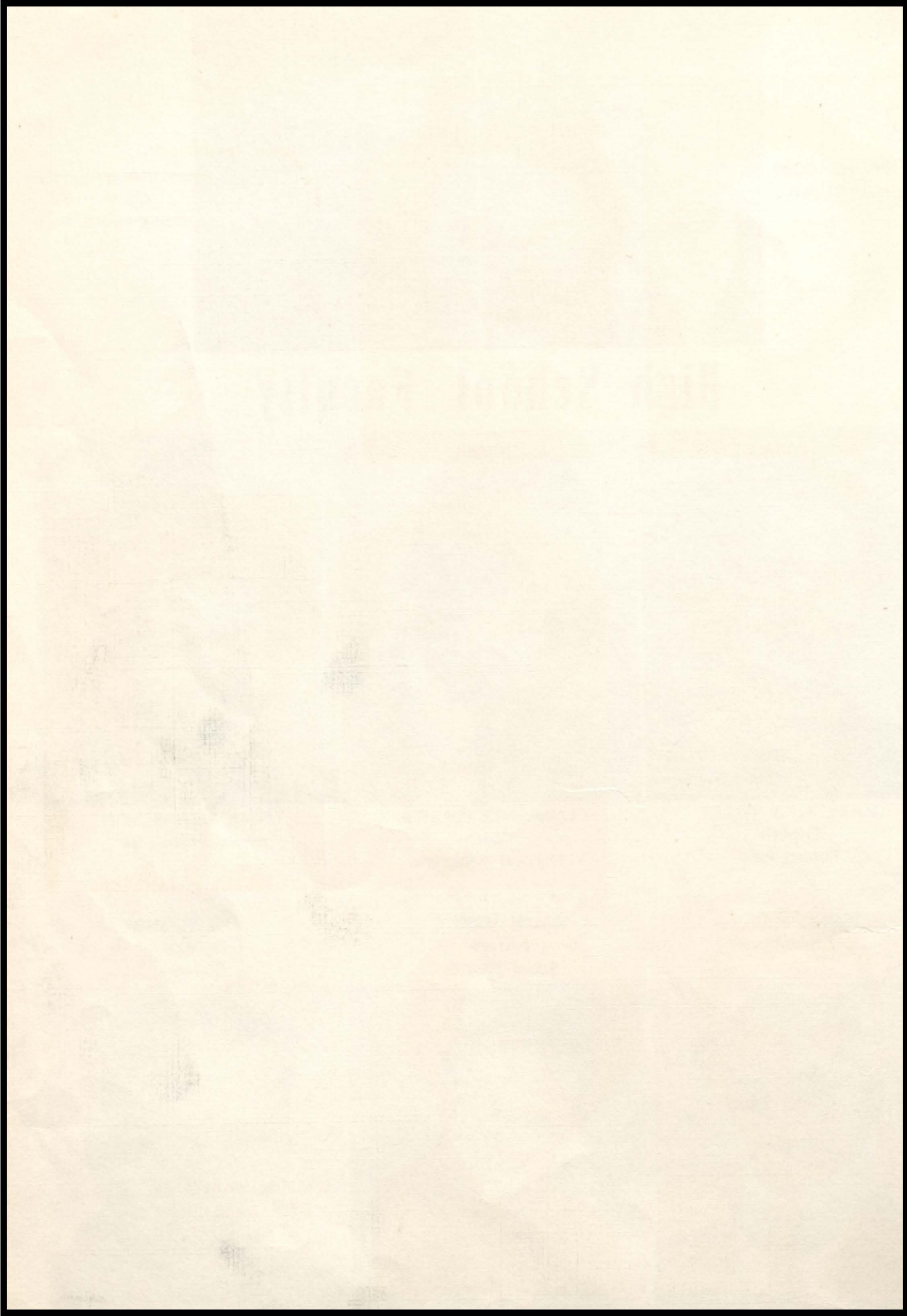



LEONE ROBINETT
Fourth Grade



WILMA HARRISON
First Grade

LYLIAN HUFFMAN
Second Grade



AMEL BLEVINS
Third Grade



BERT AUSTIN
Sixth Grade



DALE ALLSMAN
Fifth Grade

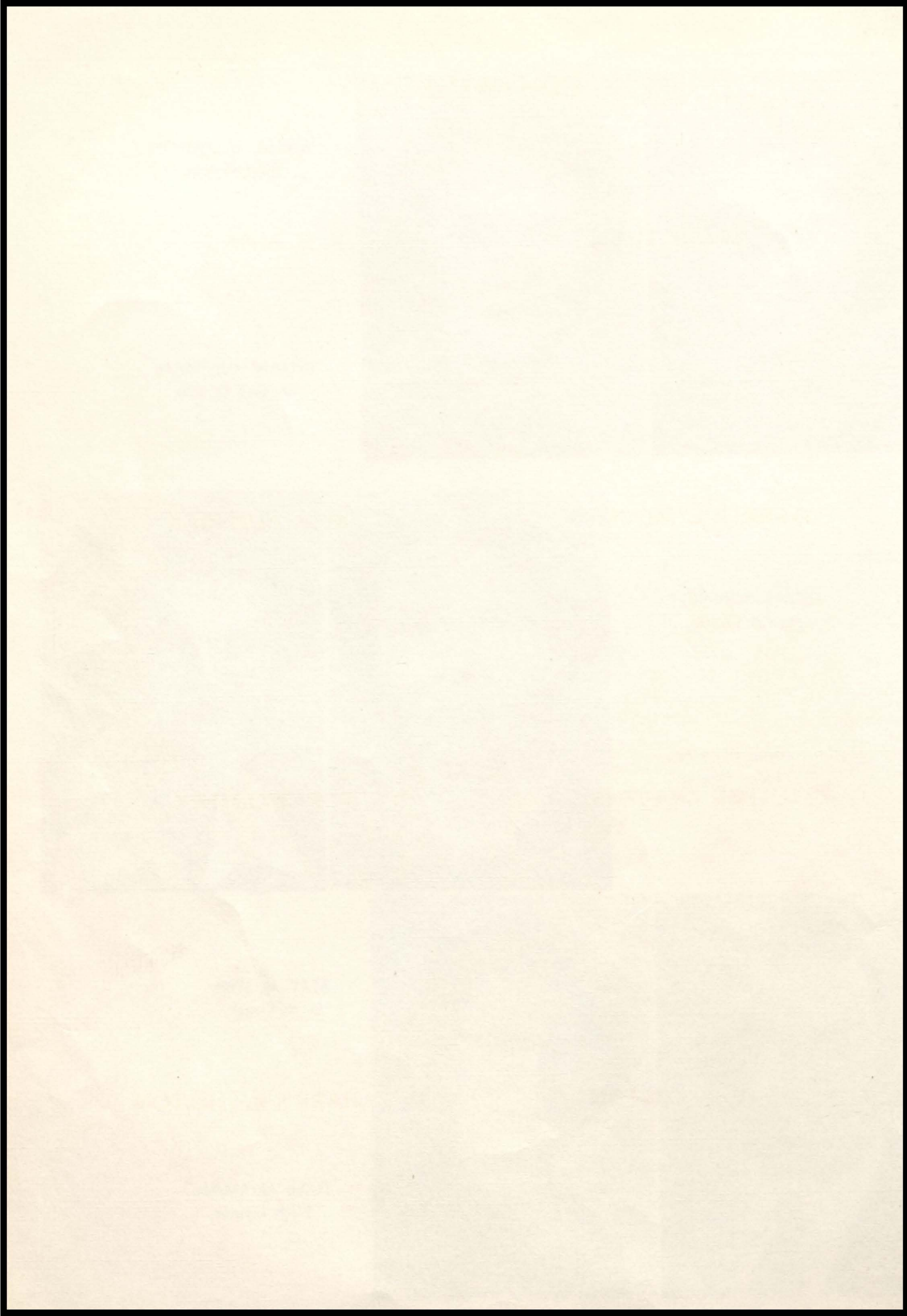

COMPLIMENTS OF

FRANK LITTLE

R. C. MAX

GARNER L. MOODY

M. J. HUFFMAN

LUTHER CRAVENS

F. E. WORTHEY

E. L. COLTON

HARRY V. SHELTON

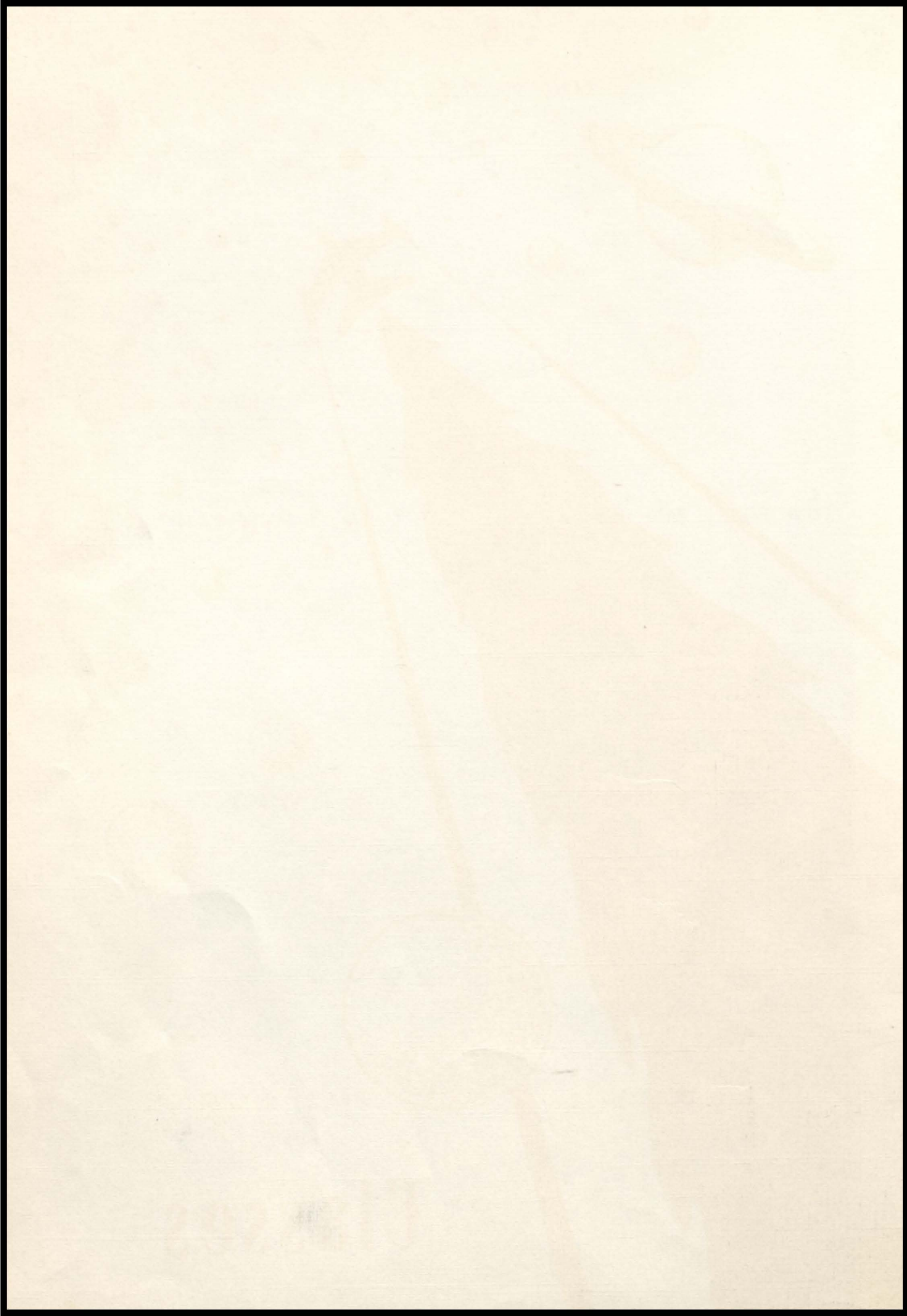



Classes



Seniors

CLASS OFFICERS



SUE HUGHES
Vice President



C. L. HICKMAN
President



SHIRLEY WORTHEY
Secretary

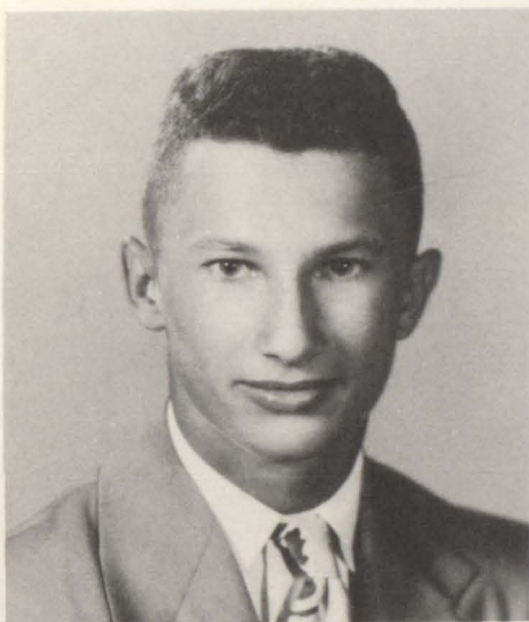

BOB PRICE
Treasurer



MARILYN HUFFMAN
Reporter

Sponsored by
Your School Photographer
SHUPP STUDIO
Mountain Grove, Missouri

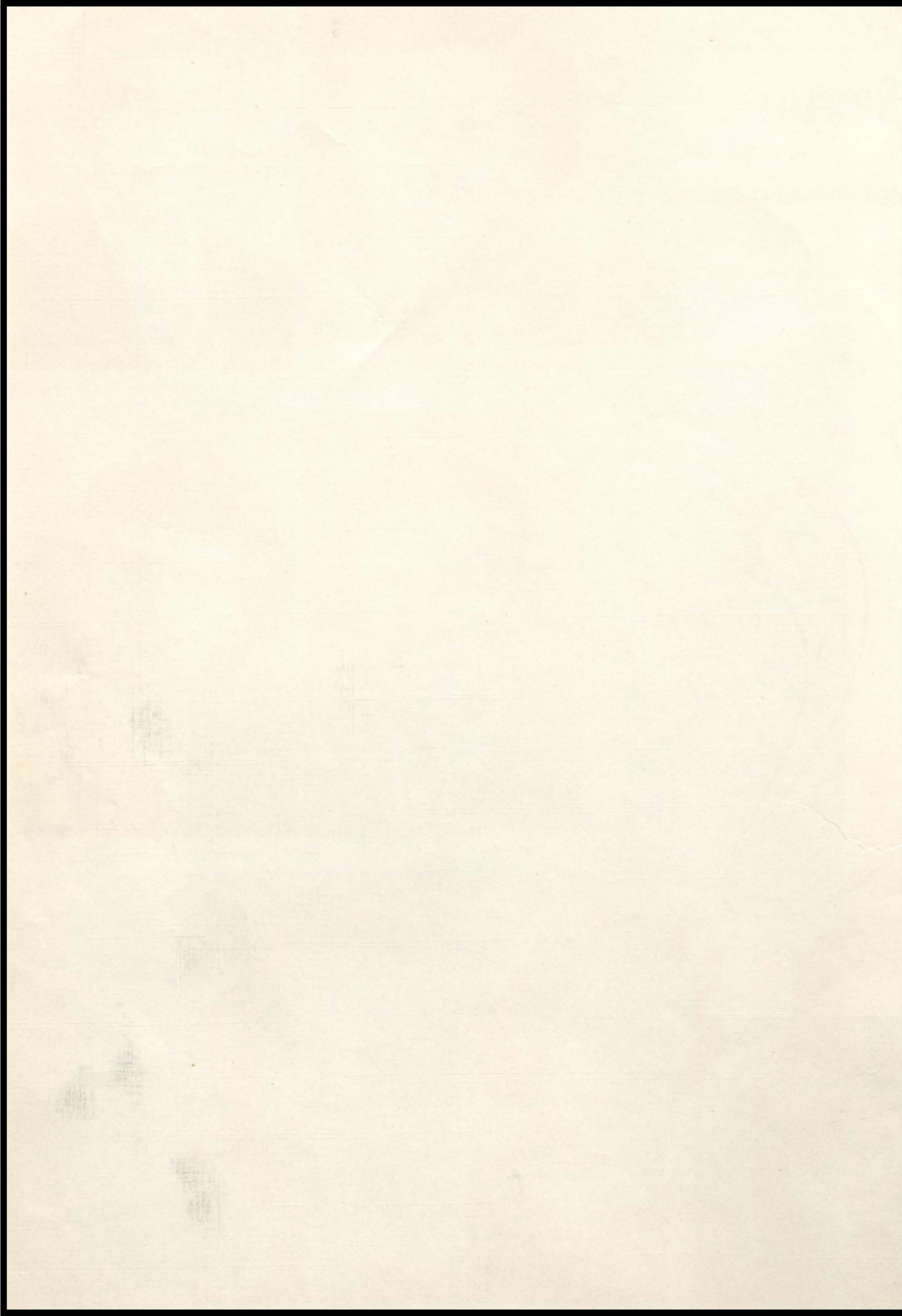

BETH COLTON

CARLOS BLEDSOE

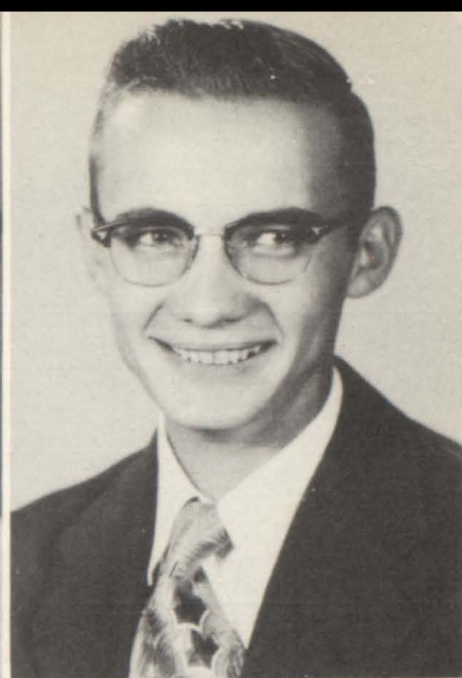

GARY CARNEY

ESTALENE BROYLES

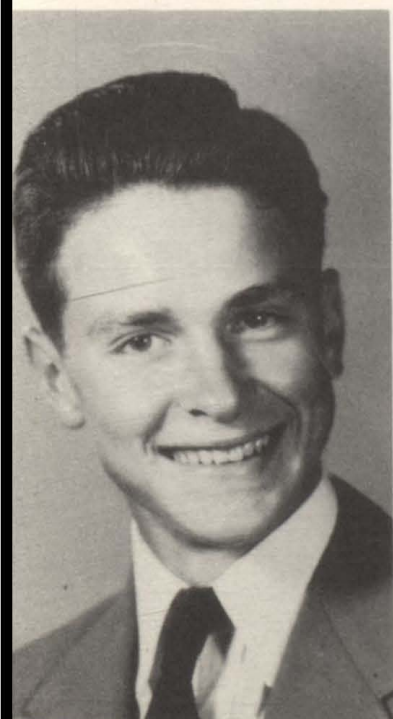

WINSTON HARRISON

SUE CRAVENS

KENNETH CHAPMAN

RICHARD BLEDSOE

LOUISE COLTON

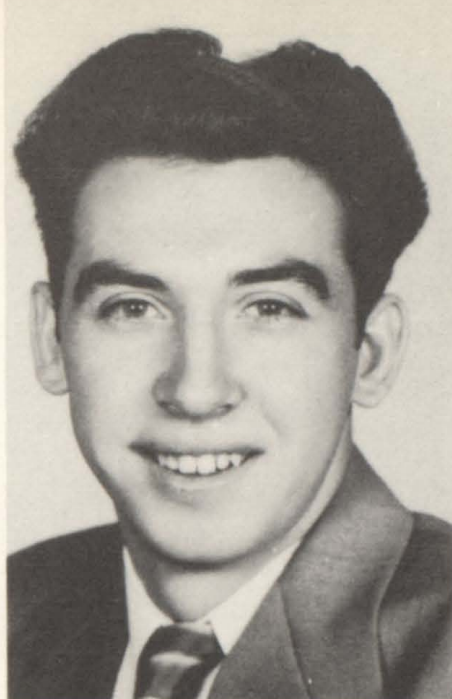

EUNICE McKINNEY

RAY CARR

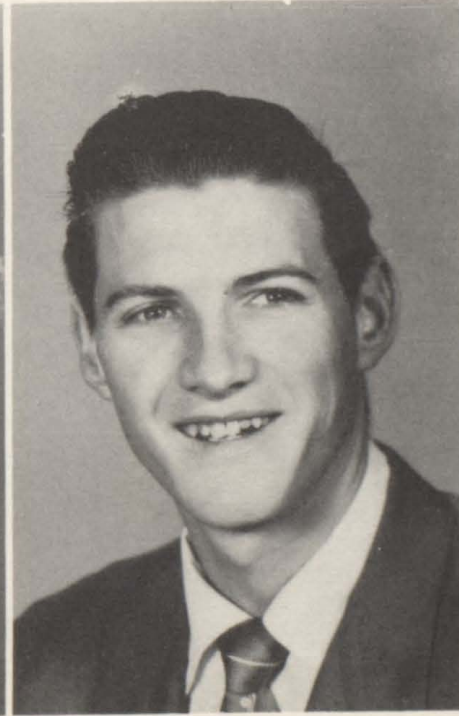
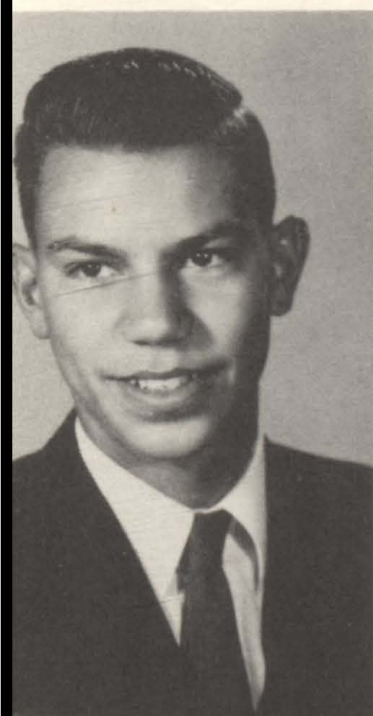
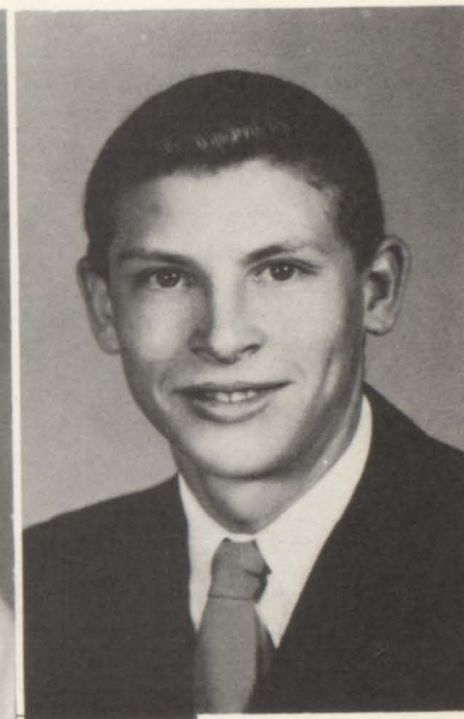

RAY MARCUM

REBBA EDWARDS

TED YOUNG

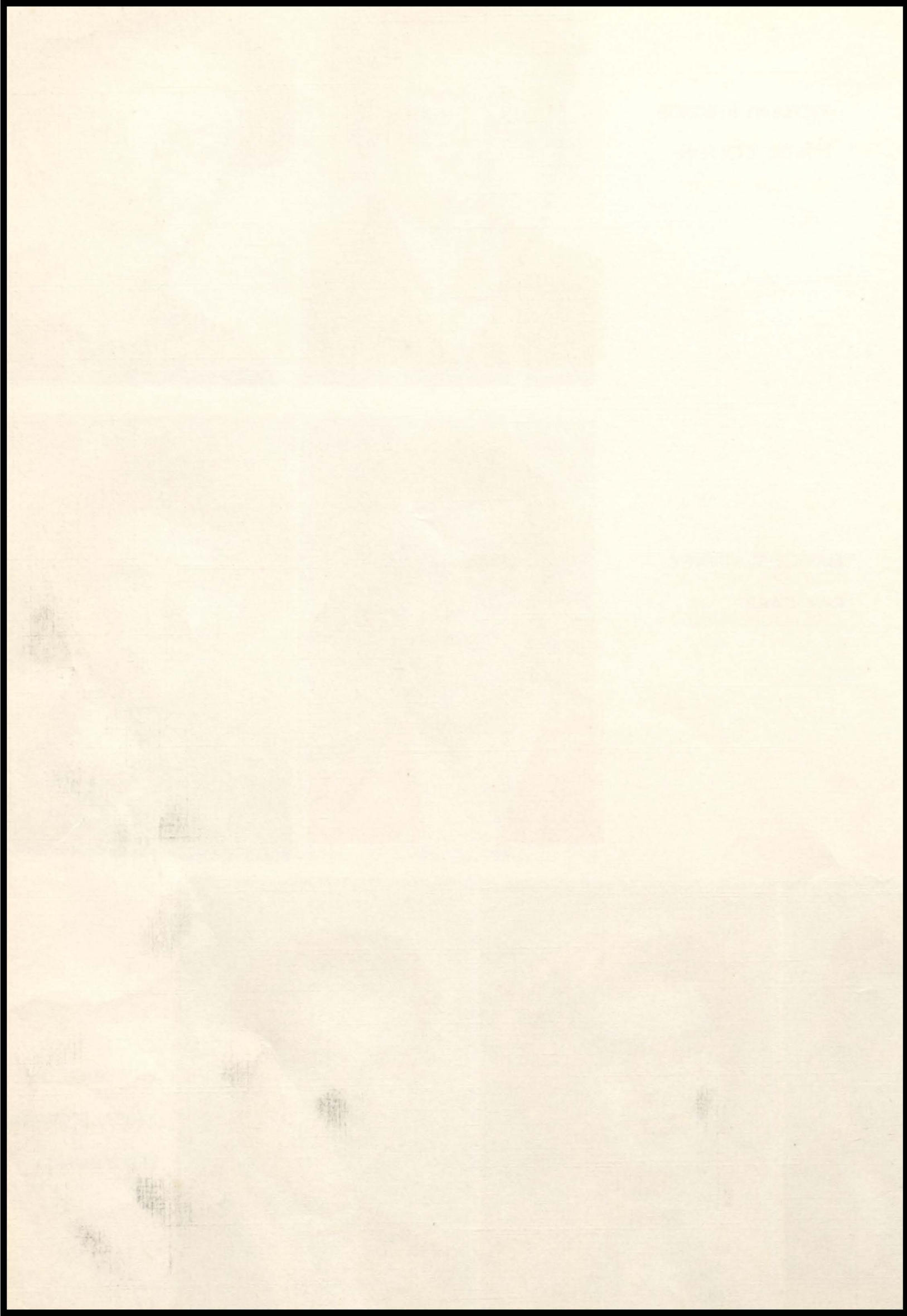

BILLY CLARK

GEORGIA WOOD

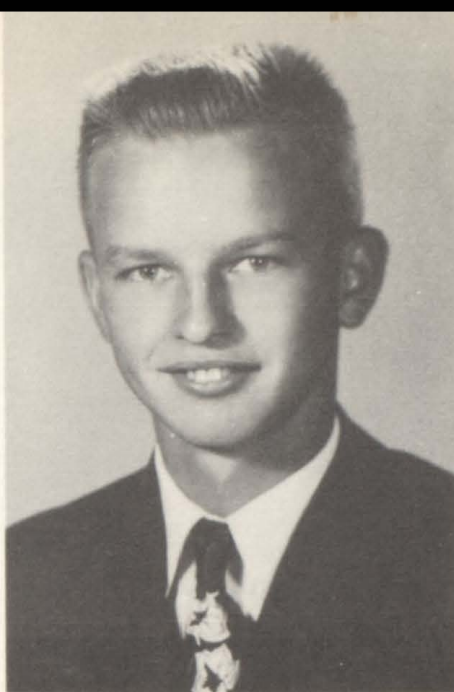

BILLY PALMER

LORETTA PERKINS



DEAN TAYLOR

LaRAYNE WHITE

JERRY STIGALL

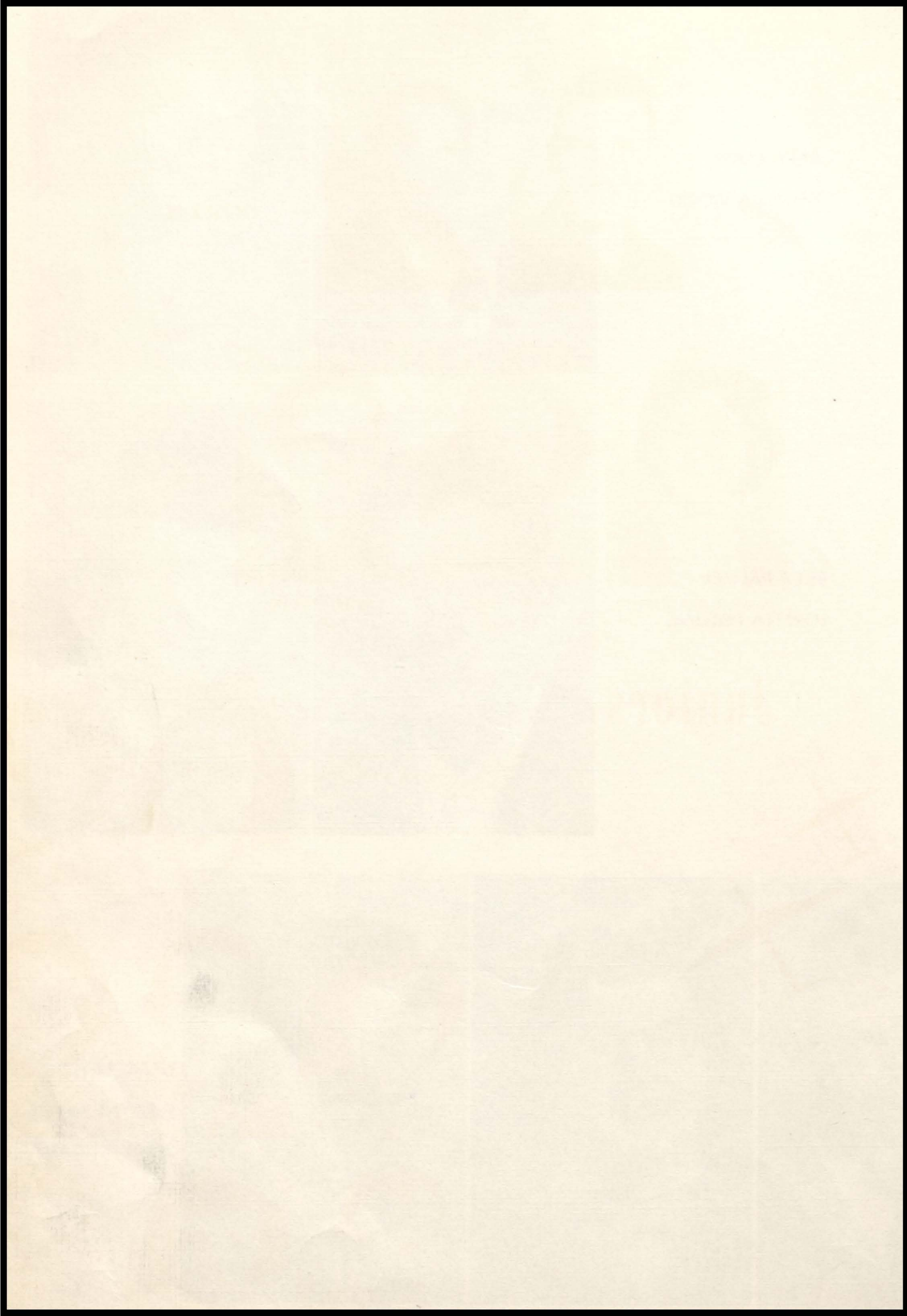



JAMES DAVIS
President



CHARLES HIGHTOWER
Vice President

OFFICERS



DARLENE BRANTSETTER
Secretary



JOAN BUCK
Treasurer



ROGER YOUNG
Reporter

Juniors

BEULAH ADMIRE
JOAN BASS



GERALINE CALHOUN
I. H. CANNON
PEGGY CLARK



DARREL DELCOUR
WANDA DELCOUR
ROY EDGERTON

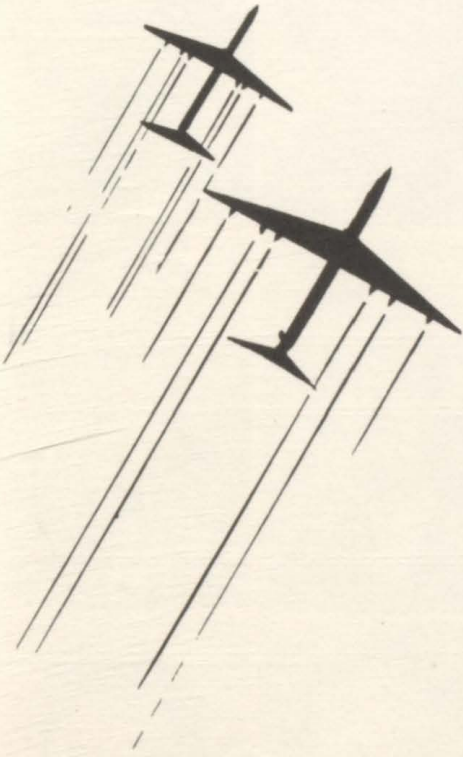

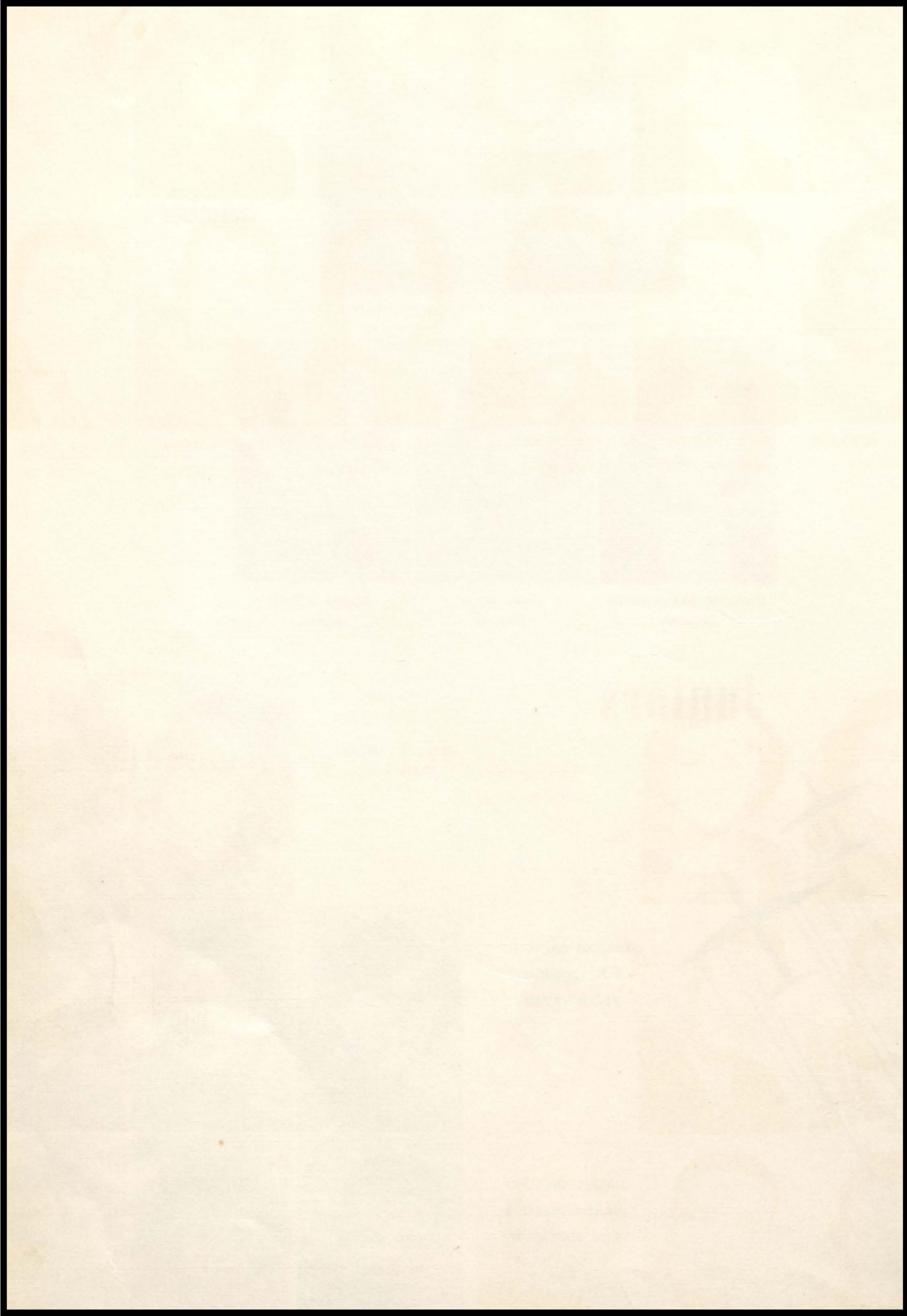



IBY RAY EDWARDS
MELBA JONES

DON GREGORY
DONALD LONG

KAY GUINN
GLEN LOWRANCE

BILL HELMS
JOAN KILMER

IRENE HUDSON
DONNIE MAYAB

JEAN JONES
CHARLES MOODY



PEGGY MOODY
KAREN NEWTON



JOE NICHOLS
LAVON O'DELL



GERALD OWENS
NEIL PORTER
VIRGINIA ARNETT

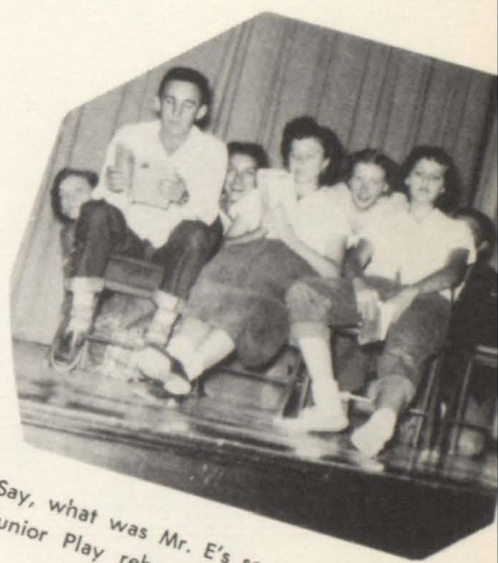

Say, what was Mr. E's secretary doing at
Junior Play rehearsal?

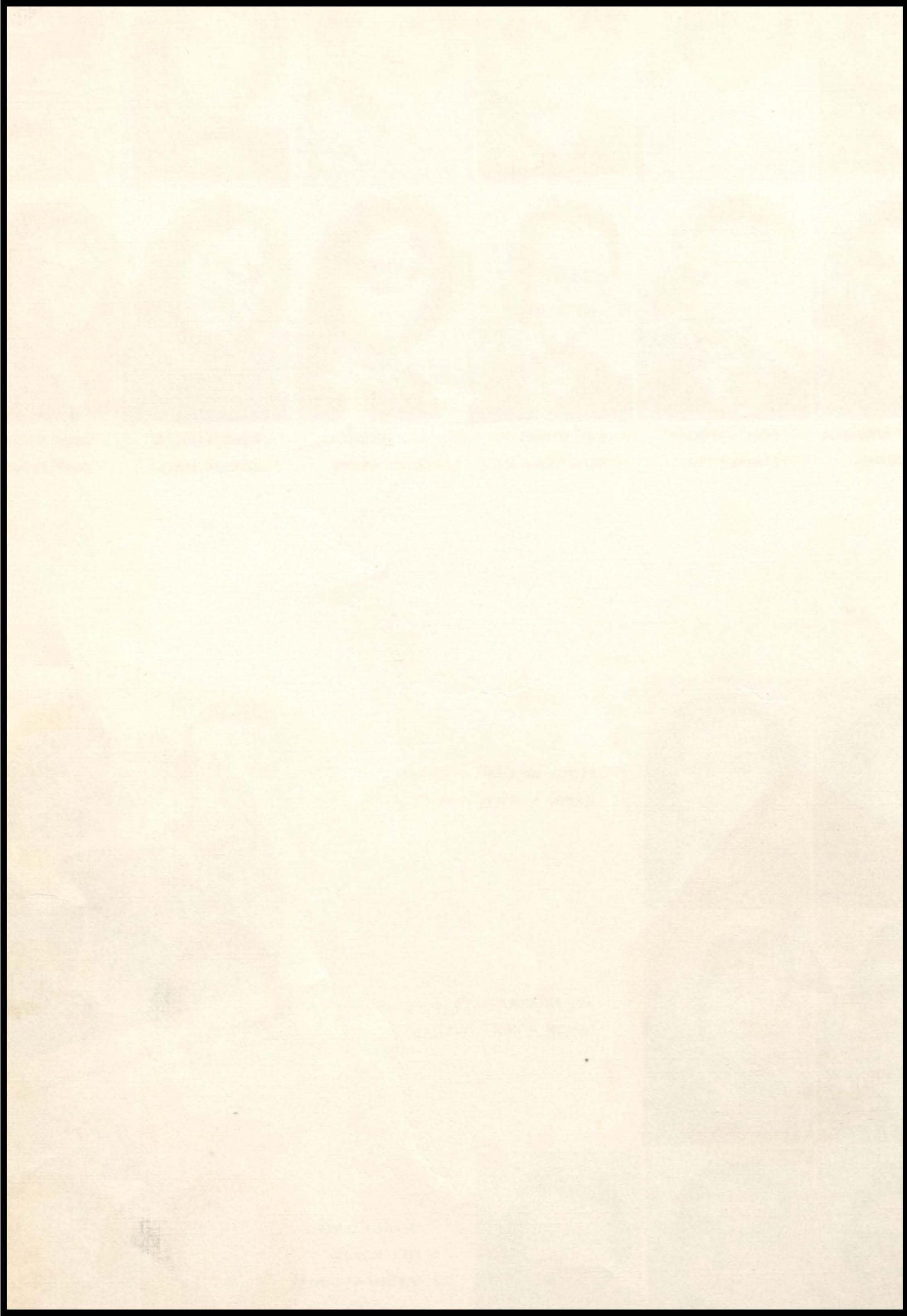



RONNIE RANEY
GARNET STIGALL

BONNIE ROBERTSON
BOBBY STEWARD

RONALD ROBERTSON
JACKIE STREET

VELTA ROBERTSON
BARBARA TEAGUE

JEAN SHULL
DARLENE TUNNELL

ARTHUR STIGALL
VIRGINIA TUNNELL



Those "hard-working" Juniors cutting out
paper dolls at play practice.

CARLOS VESTAL
DICK WAKEFIELD



BARBARA WIGGINS
DON WINTERS



LOMA JEAN WOOD
KAY WYNN



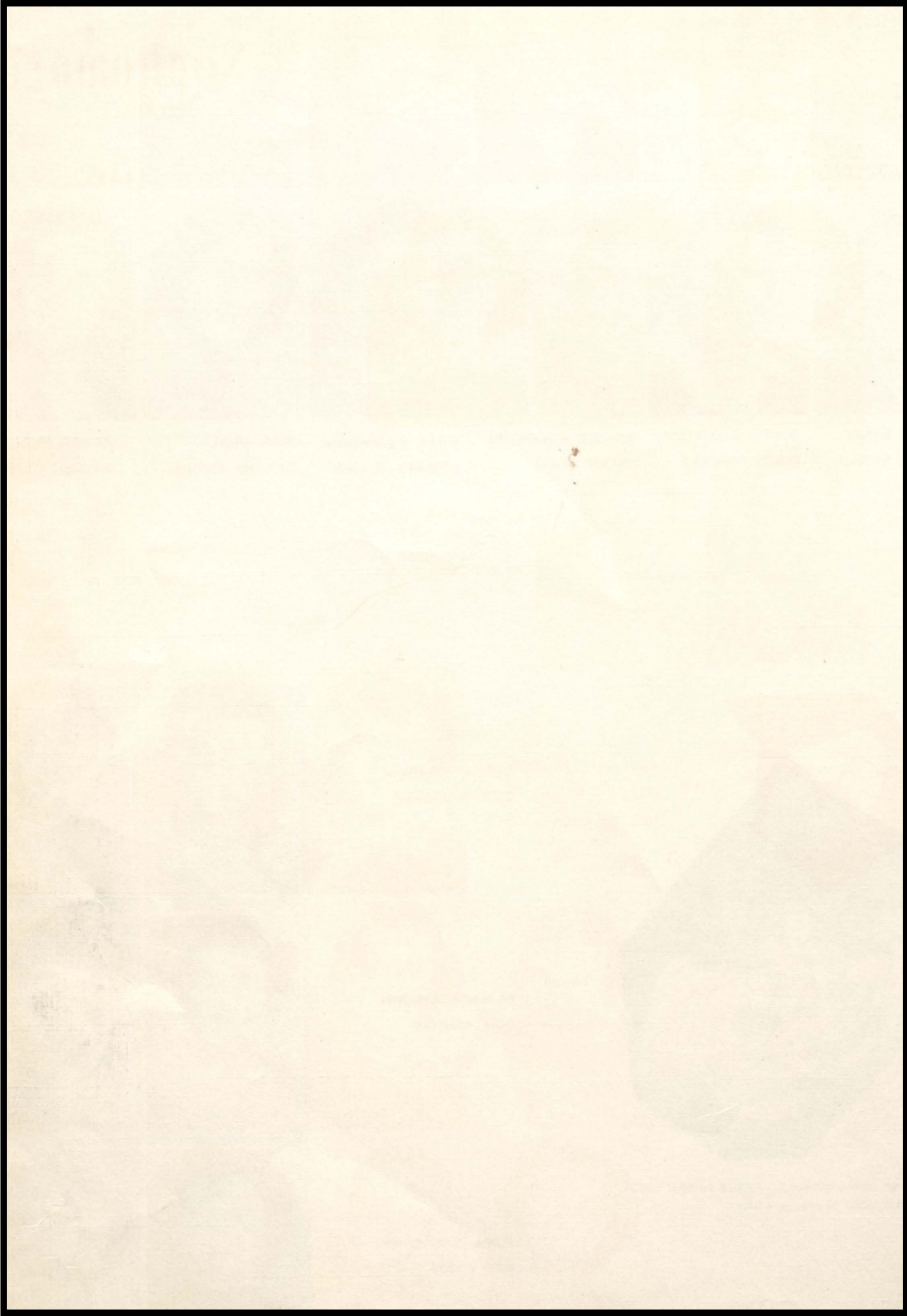



JERRY BRANSTETTER
President

Sophomores

CLASS OFFICERS



LINDA CRAVENS
Vice President



DWANE STIGALL
Secretary



BERTABETH NEWTON
Treasurer



JIMMY JONES
Reporter



DALE RICHARDSON
Sergeant at Arms



SUSAN AUSTIN



RUBY DEAN BLEDSOE
DARLENE BROOKSHER
JOE CALHOUN



RICHARD CARRIGER
SHARON CLAXTON
SHIRLEY DELCOUR
REBECCA ELLIS



BONNIE GATES
CARL HENSLEE
CARLENE BENTON
CAROLE GUINN



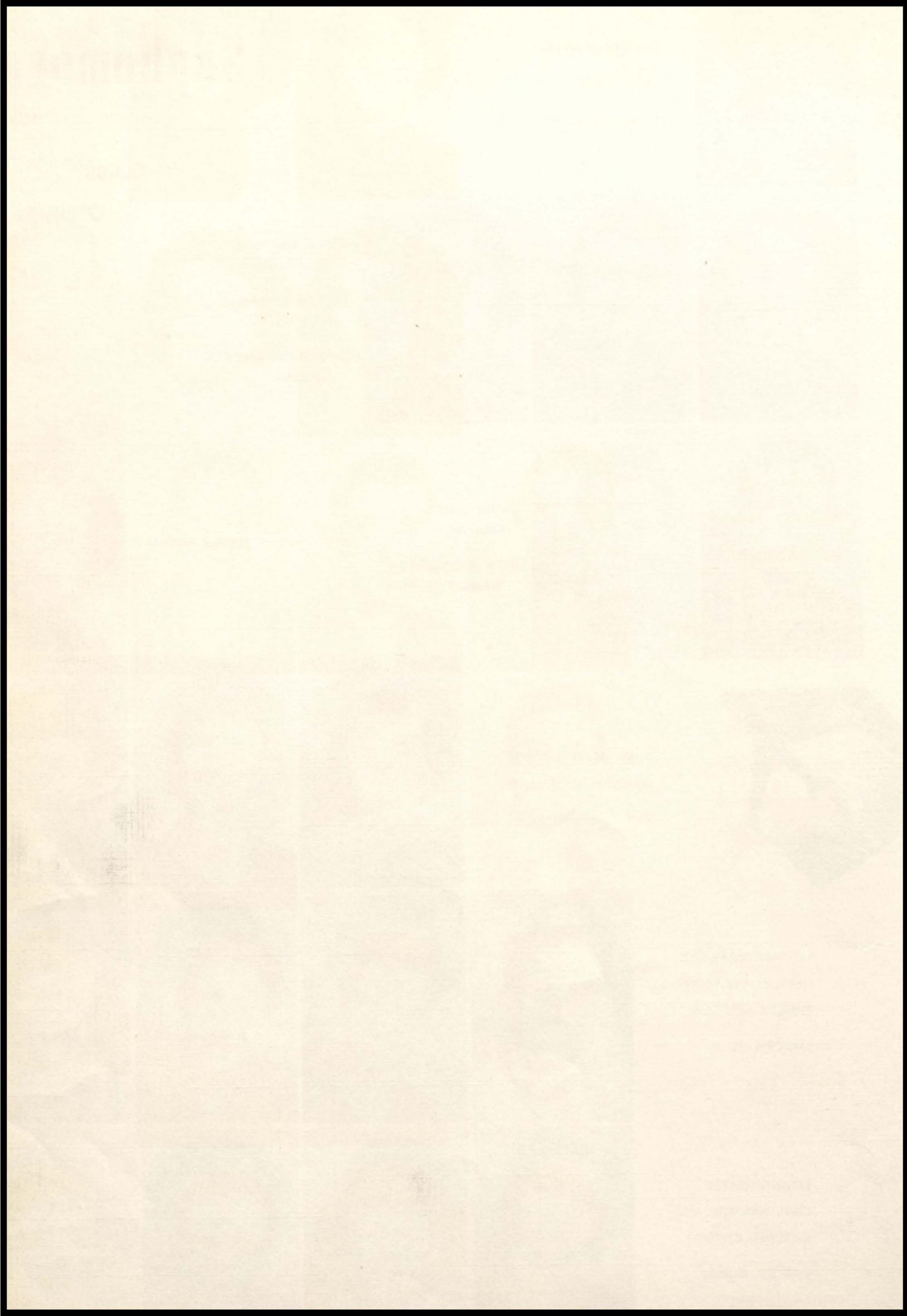

CARLENE HUDSON

VERA JINKS

MONTE JORDON



BEULAH KELTON

SHARLENE KEY

CARL KILMER



CLIFFORD LANSDOWN

WALLACE MARTIN

RAY McNEALY

BEUANNA PALMER



E. C. PATTERSON

BEULAH ROBERTSON

ROLLIE ROBERTSON

EARLENE SMITH



LEON STANLEY

DELMAR TAYLOR

DONALD WELCH

ROSALEE WILLIS



JACKIE WOOD

JUNE WOODY

JACK YEAGER

KENNY YOUNG



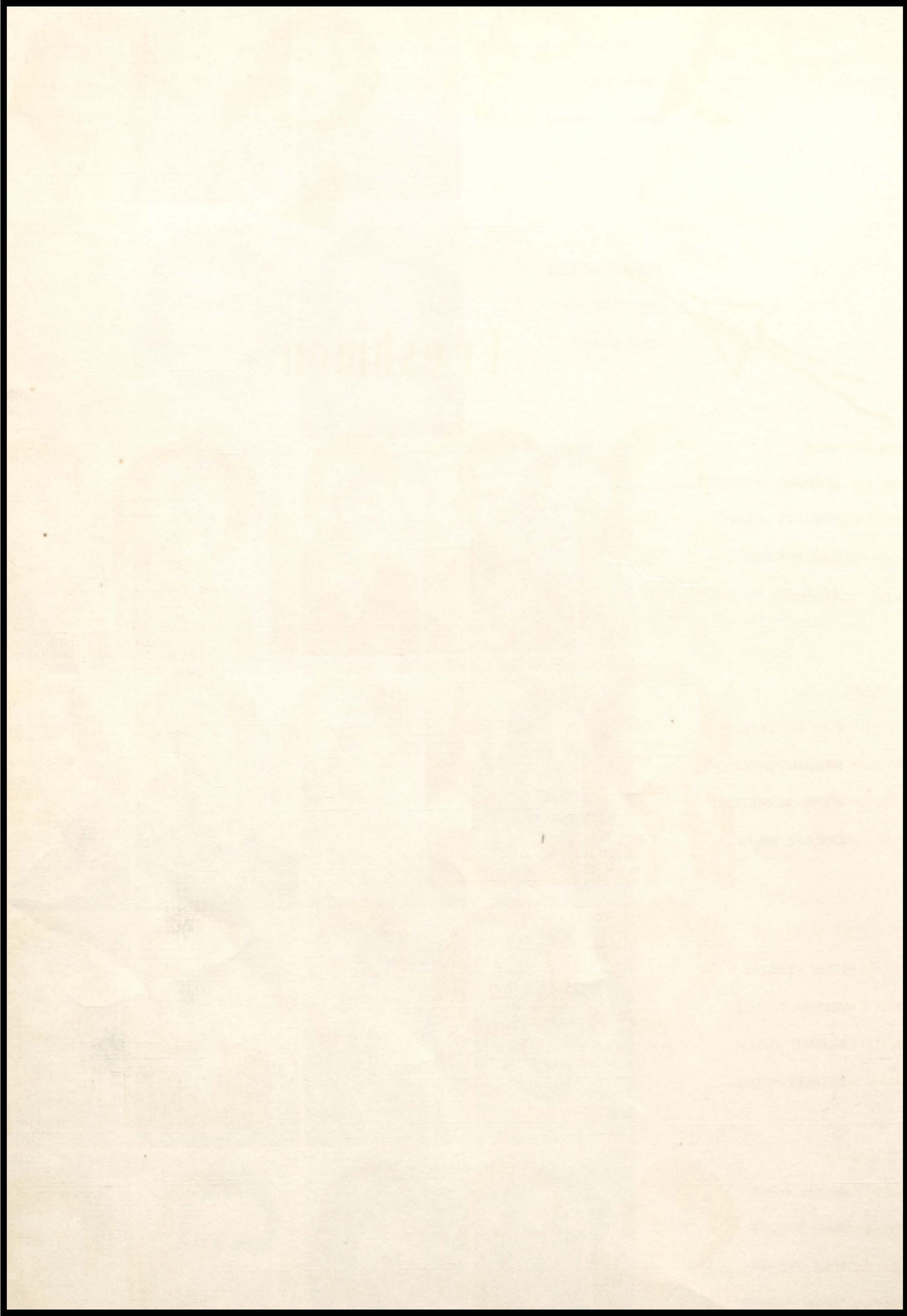



C. L. HOLDREN
President

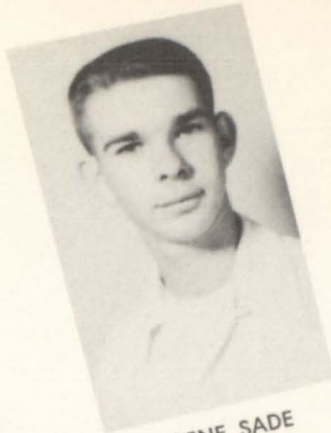

GENE SADE
Vice President



JUNE STIGALL
Secretary



JANICE DICKINSON
Reporter

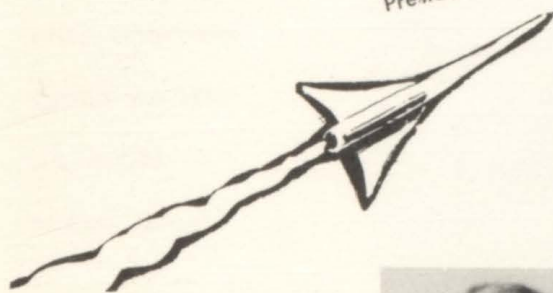

Freshmen

HELEN BATEMAN

EDSEL LEE BENTON

CLAY CARR

PEGGY BRAMHALL

ROBERT CARRIGER



SUE CLARK

DON CRUMPLEY

RUBY MAE DELCOUR

VIOLET SHIRLENE DELCOUR

LYLLIS DUGGER



PATSY JUNE EDGERTON

RUTH FORD

JAMES HAKE

RUSSELL HART

BONNIE MAE HELMS



BETTY HEFNER

JOHNNY HUGHES

GENE HUTTON

GERRY HUTTON

KATHRYN LOUISE JONES



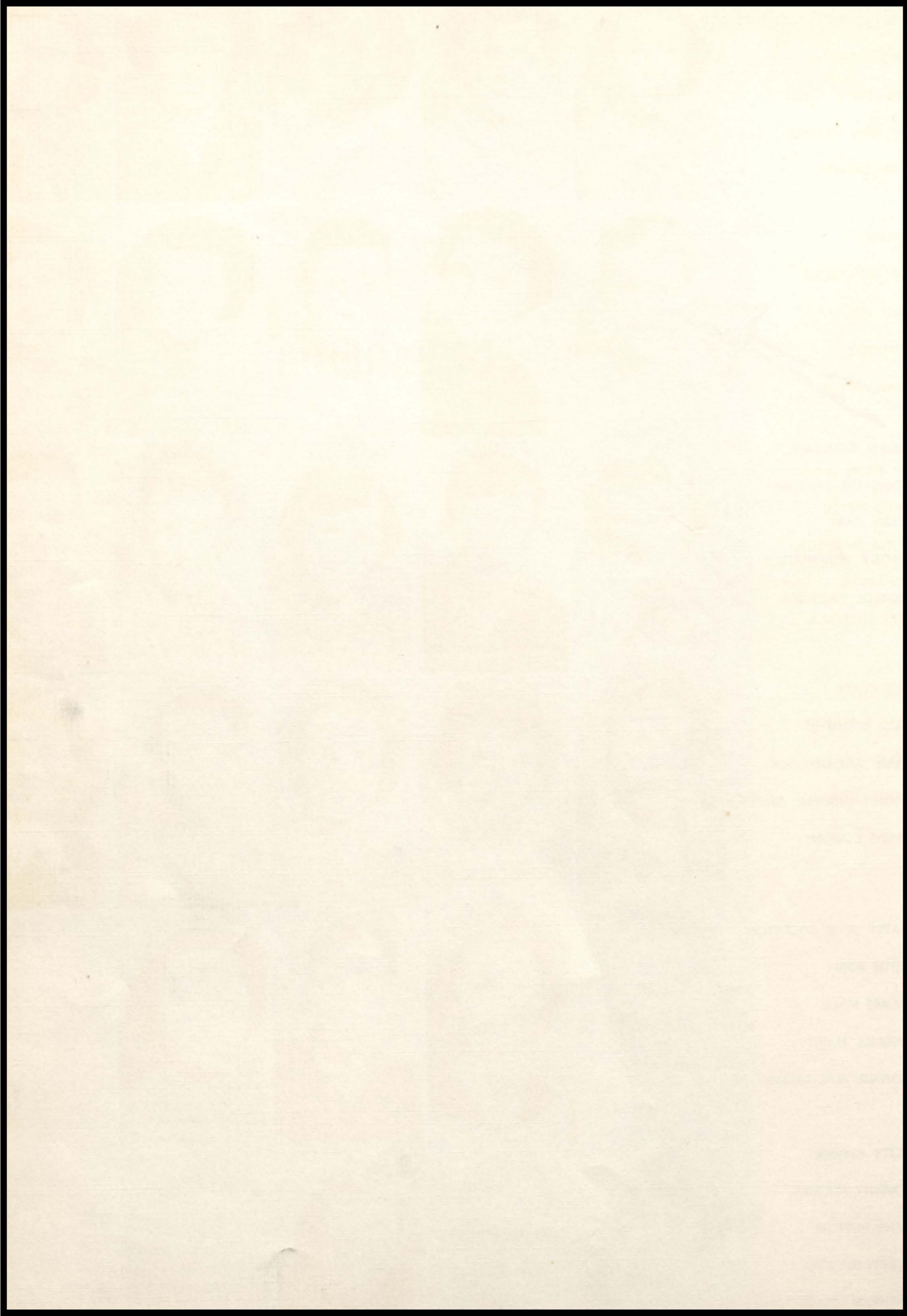

LOUISE JONES
 DELORIS JORDAN
 LELAH LOUISE KEITH
 ROMA ANN KINGERY
 DELORIS LAWLER



BILL LUND
 LINDA LUNDSFORD
 GERALD MILLSAP
 SUE MOODY
 PAULINE MOORE



MARY ELLEN NICKLE
 THOMAS RIPPEE
 MARTINA SAMPSON
 JIMMY SHULL
 HUBERT SPONSLER



THOMAS STAFFORD
 CHLORENE STIGALL
 ETHELENE STIGALL
 CLYDE TODD
 SUE TUNNELL



OZELLA VEHMANN
 ROBERT WEAVER
 HAZEL DEAN WOOD



MARILYN JORDAN



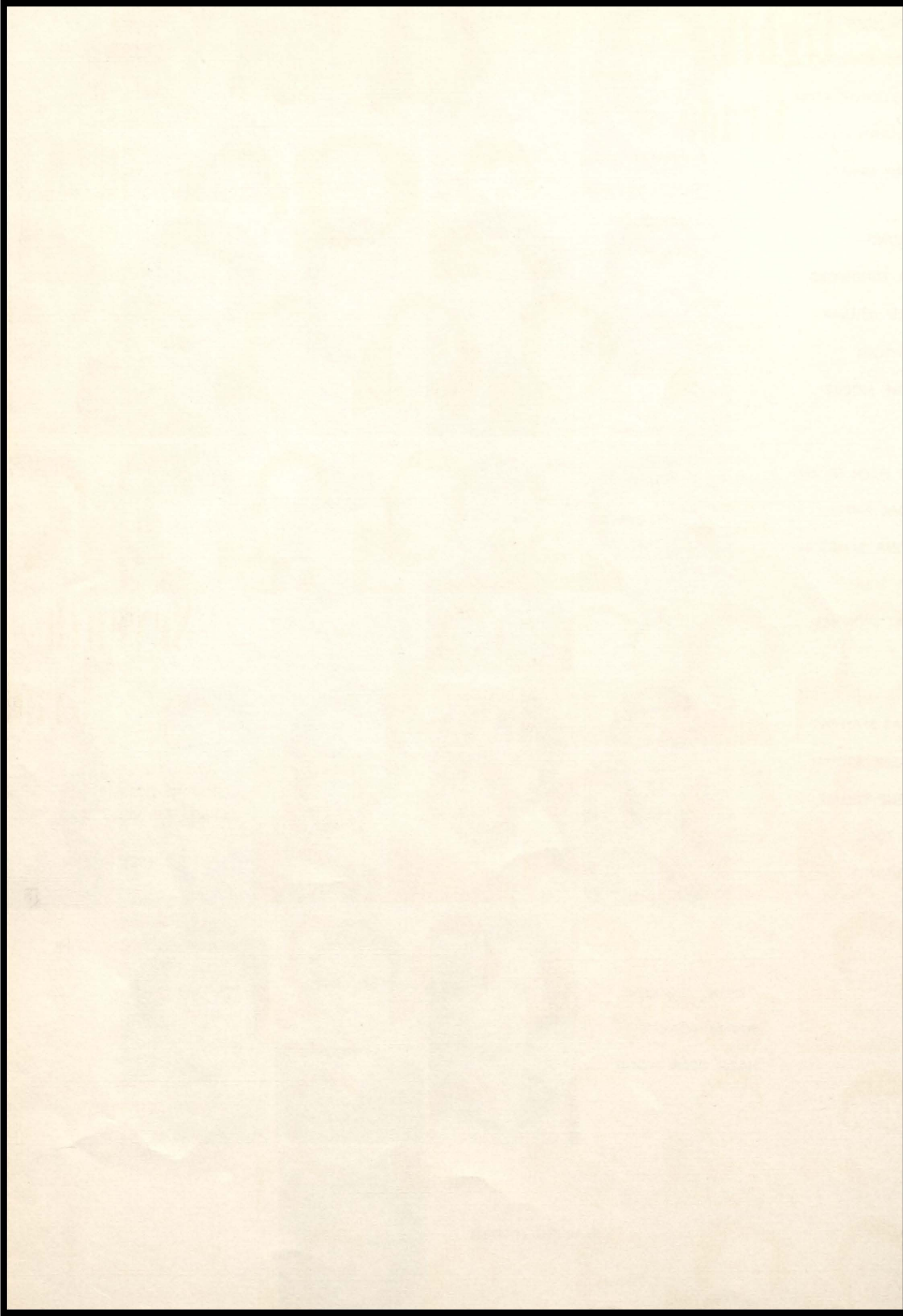

Eighth Grade

ARILLA BUCK
PAUL CALHOUN
BARBARA CALTON



LARRY JOE CODAY
LUCILLE COFFMAN
JUDY COGDILL
SHERMAN COGDILL



HAZEL FORD
VERLENE GILBERT
ALLEN HAKE
WANDA LANSDOWN
DWAINE LONG



MILDRED MOORE
JIMMY SELLERS
CLIFFORD TRUSTY
ROBERT WHITE
VERNIE WILSON



RITA ATKINS
PHYLLIS BLEVINS
JERRY BROWITT
JERRY CALHOUN

Seventh Grade



JIMMY CALTON
JUDY CLAXTON
BARBARA CODAY
LINDA ELLIS
BONNIE HART



JANET HENSLEE
MORRIS HENSLEY
JEAN KELLY
JANET LEMONS
GENE LUND



WAYNE MARTIN
DONALD MOORE
GENE MOORE
V. J. MOORE
ALFRED ORMSBEE



JUNIOR PYLE
NORA SHULL
GERALD WILKERSON
JENETT WORTHEY
BOBBY WOODS

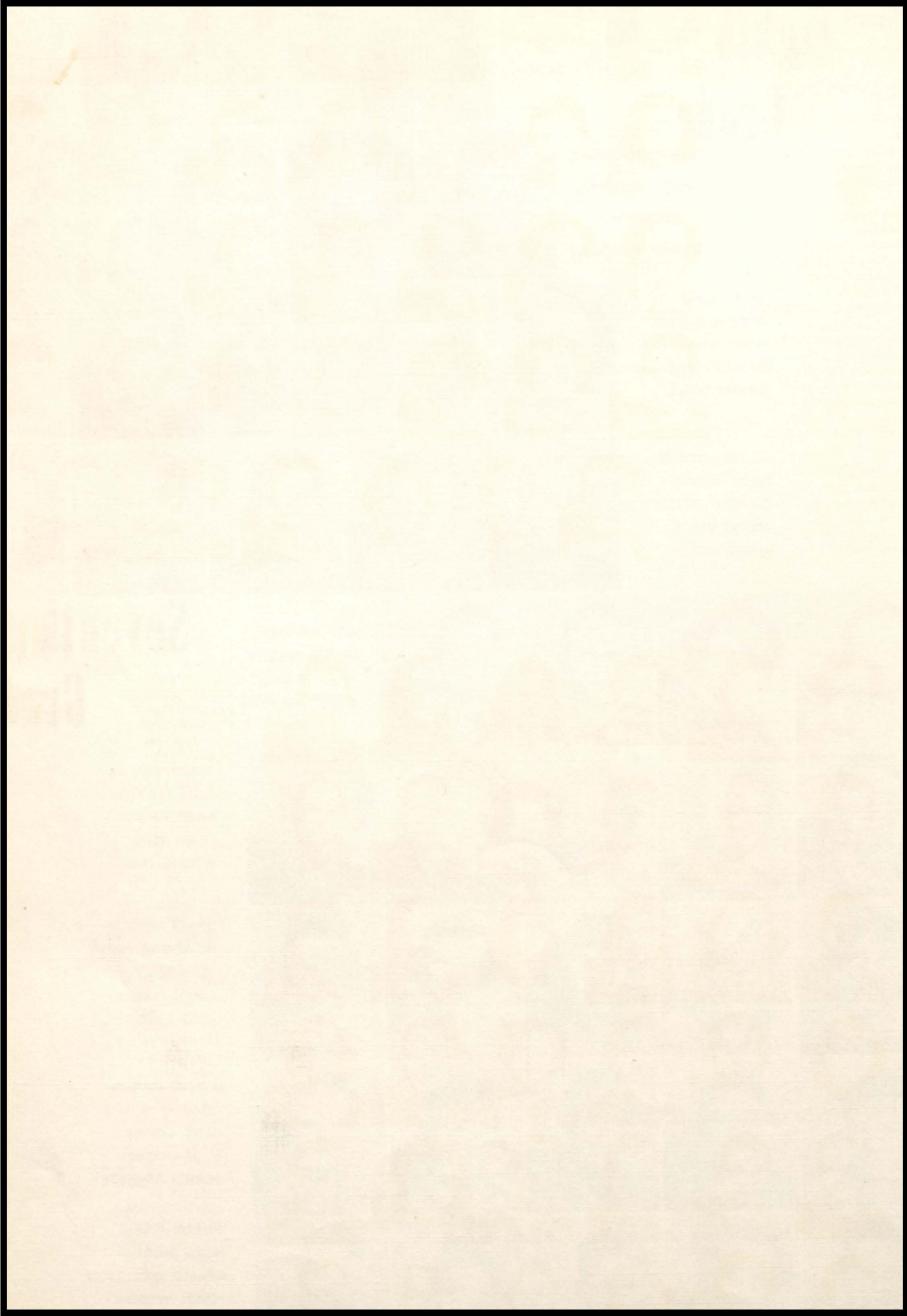

PATTY ARNETT
GEORGIA BLEVINS
JOHNNY CALHOUN
JERRY CALTON
EVELYN CODAY
MARY LEE CODAY
BOBBY COFFMAN

PHYLLIS COFFMAN
GERALD CUTBIRTH
GERALD DUGGER
RUBY DUGGER
SHIRRELL FULLINGTON
KAYE GILBERT
EWING GOURLEY

MAXONA GROCE
VERA HAKE
WILDA RISON
RONNIE HENDERSON
BILLY JOE KING
GALE KINSER
HOWARD LANDSDOWN

GAYFORD LOWRANCE
RUSSELL MELTON
BARBARA MOODY
JERRY MOORE
BARBARA NICKLE
GERALDINE OLIVER
BOBBY RENFRO

TOMMY SAMPSON
VERNON SAWYERS
VIRGIE SAWYERS
JERRY TAYLOR
JUDY WAKEFIELD
KENT WYNN



Fifth Grade

BETTY AKINS
GENEVA BASS
CONNIE BENNETT
ALBERT CALHOUN
PAULINE CANNON
SUE CLAXTON
MIKE CODAY

GARNALL COGDILL
ROY DONALD CRISP
VERAL DUGGER
ELVIN FISHER
DONNA KAY FOLEY
CHARLES GROCE
NANCY HELSLEY

WILDA HENDERSON
BOBBY HENSLEY
BETH HICKMAN
RUTH ANN HOLDREN
ELIZABETH HUDSON
PHIL HUFFMAN
JIMMY HUNTER

BILLY HUTSON
CHARLOTTE KELLEY
LINDA LATIMER
JIMMY LUND
WANDA JUNE MOORE
MYRON OSBORN
BARBARA PALMER

BILLY PLASTER
LOIS PYLE
DARRELL RENFRO
JIMMY SHORT
PAUL DEAN SMITH
SHIRLEY STACY
BILLY RAY TODD

FRANCIS WAKEFIELD
RONNIE WAKEFIELD
SHARON WAKEFIELD
JEWELL WILSON
J. C. WILSON
SUE WORTHEY
TERRY WYNN



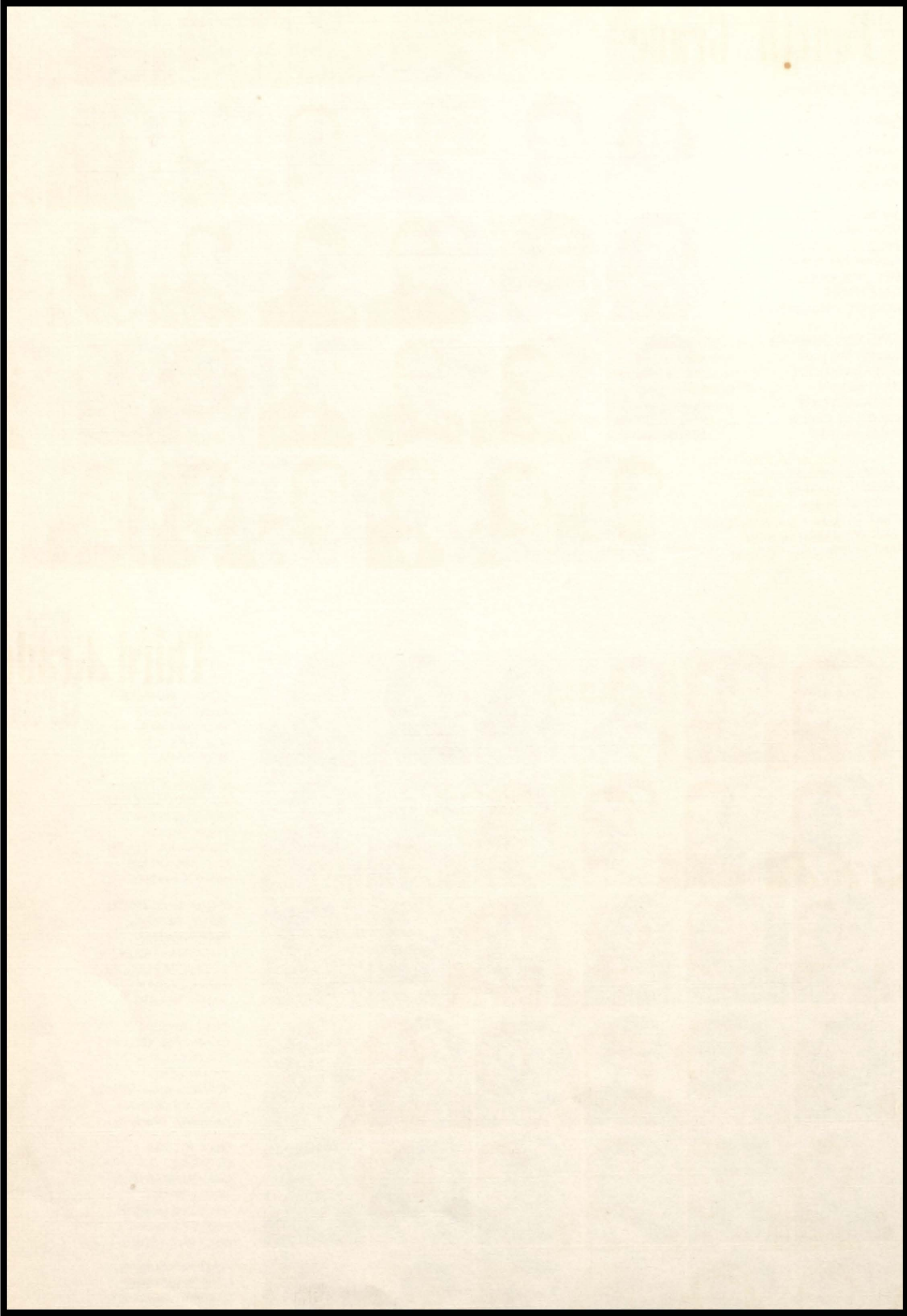

Fourth Grade

DOTTIE CAUDLE
JERRY CODAY
ARCHIE COFFMAN
KARMON COGDILL



ALFRED CUTBIRTH
DANNY EDEN
GLENDA GOURLEY
HERMAN HART



AMON HELSLEY
RAMON HELSLEY
STEVE HENSLEY
BECKY HICKMAN
HELEN HUTTON



CHESTER KING
LONNIE KRAUSE
HAROLD LANSDOWN
DOROTHY LUND
JIMMY MOORE
MARY FRANCES MOORE



SOLON MOORE
SONJA SAMPSON
DEAN SKINNER
JAMES TOOLEY
MARY FRANCES TOOLEY
KAREN TRUSTER
JOHNNY WILSON



Third Grade

BOBBY AKINS
JIMMY ARNALL
IVAN CALHOUN



ROBERT CALTON
HOMER CANNON
DONNIE CLAXTON
LARRY CRISP



ARTHUR DUGGER
JACKIE DUGGER
JOE DUGGER
LAURA KAY ESPY
SHARON FISHER



JERALD FRY
ELSIE FULLINGTON
JOYCE GROCE
KAY HENDERSON
JANICE KELLEY
VICKI LATIMER



JIMMY LEMONS
EVELYN MAYAB
EUGENE MILLSAP
BILLY MOORE
FLOYD MOORE
COLLEEN SIMPSON



BETTY SMITH
HERMAN SMITH
NORMA STACEY
MARY ANN TOOLEY
TOMMY TOOLEY
VICKI WAKEFIELD
JEAN WYNN



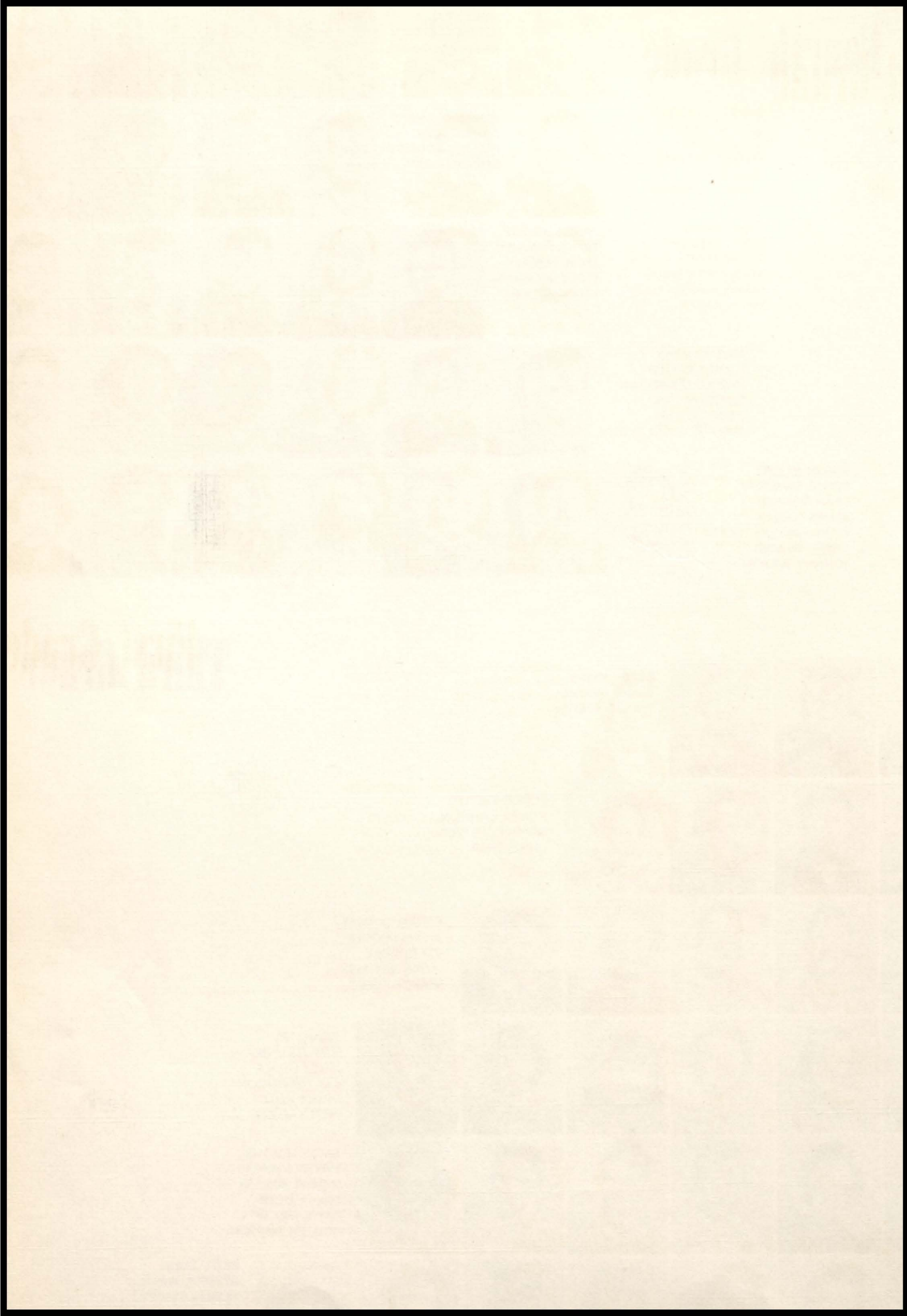

Second Grade

BENNY ARNALL
RICHARD CALTON
DAVID CODAY
MICHAEL COMSTOCK
RUTH ANN CRAPO
CAROLYN CUTBIRTH

JAMES CUTBIRTH
WAYNE CUTBIRTH
E. C. DUGGER
FREDDIE DUGGER
RENA EATON
JOAN FULLINGTON

VERLE GILBERT
LARRY GREGORY
SUE HELSLEY
BYRON HENDERSON
KENNETH HENDERSON
TERRY MAYAB

RONALD MELTON
KATHRYN OSBURN
GLENDA PALMER
GARRY PLASTER
JOYCE SAMPSON
HERBERT SANDERS

JOYE SHELTON
RUBY TOOLEY
JUDY MARIE TRAMS
JANET WAKEFIELD
LINDA WAKEFIELD
LA VERNE WHITE



First Grade

BARBARA JEAN BASS
BILLY BOHANNON
GALE BRANSTETTER
JEWELL BRANSTETTER

MARY BRANSTETTER
C. L. CARTER
ORPHA CLARK
BRENDA CODAY
NOAH COFFMAN

SUE CRAPO
JUDY DUGGER
DAVID EARLY
GALVIN EDWARDS
ARNOLD GROCE
DONALD GENE HUDSON

JOHNNY HUNTER
JIMMY KELLEY
LARRY GENE KING
BARBARA LAKEY
BARBARA MOORE
PHYLLIS MOORE

SHELBY MOORE
SUE MOORE
TOMMY POTTER
SUZANNE RIPPEE
BOBBY JO ROBINETT
BEVERLY SPONSER

SANDRA TODD
JAMES WALLING
TOMMY WHITTEKER
HAROLD WILSON
JIMMY WYNN
RUTH ANN YEAGER



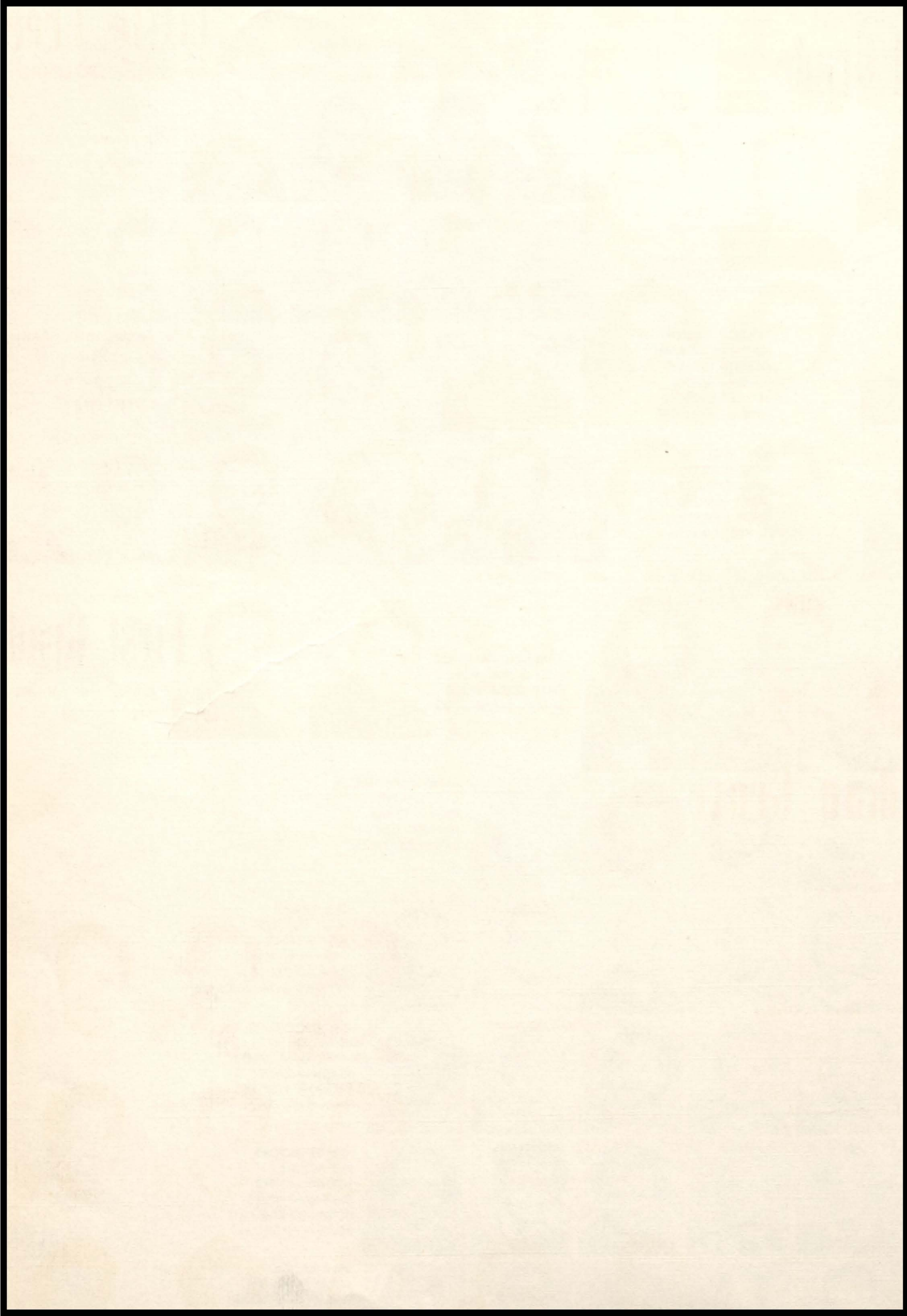



CARL BARR
LENORD BARR
WILMA BARR

Little Creek

MRS. ALICE KILMER
Teacher

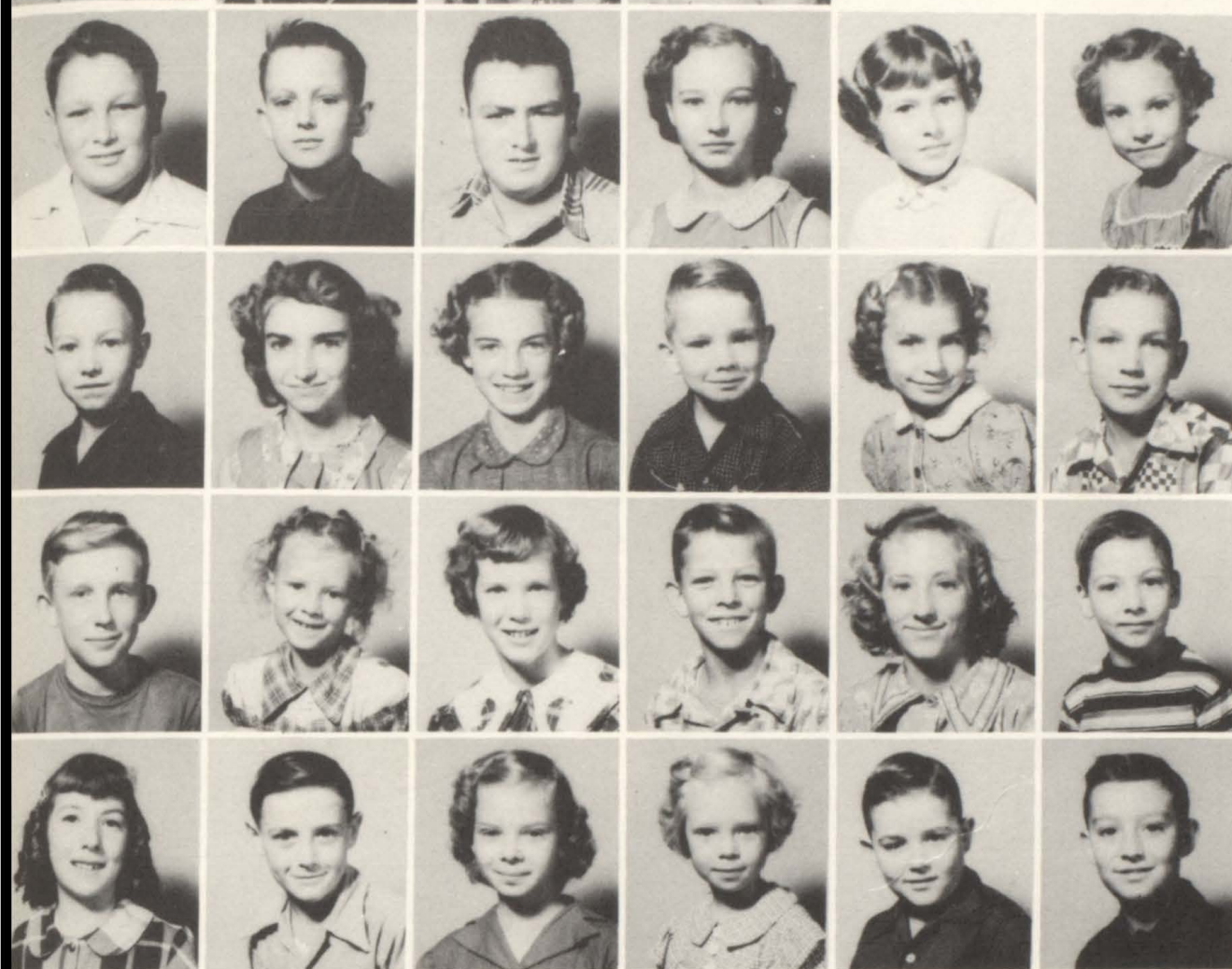

CLIFTON CLARK
GENE CLARK
LORANE CLARK
AVIS CRAIG
CAROL CRAIG
DOROTHY CRAIG

FLOYD CRAIG
OLIVE CRAIG
CARLA JANE HAKE
DANNY HAKE
DIANA HEFNER
GENE HEFNER

ANCIL LEMONS
BETTY ANN LONG
DIANA LUNSFORD
HAROLD OLIVER
LINDA OLIVER
BILLY RAY PYTT

MARY KAY PYTT
CAROL TODD
ONITA VEHMANN
VELDA VEHMANN
CARL GENE WIDNER
NICK WIDNER

Indian Grove

MELDON WESLEY
Teacher

Not pictured in Grades

MICHAEL ARNETT, 1
BEVERLY HENRY, 1
JERRY HENRY, 2
DICKIE CANNON, 3
SHIRLEY CANNON, 4
MELBA HENDERSON, 7
MARY ANN HENDERSON, 8

SHIRLEY TROUT
CLIFFORD WARREN
LEVI WARREN
MARGART WARREN
WILMA WARREN
REN

CATHERINE MANIER
DELORES MANIER
VIRGIE MANIER
DILLARD THOMKINS
WILDA THOMKINS



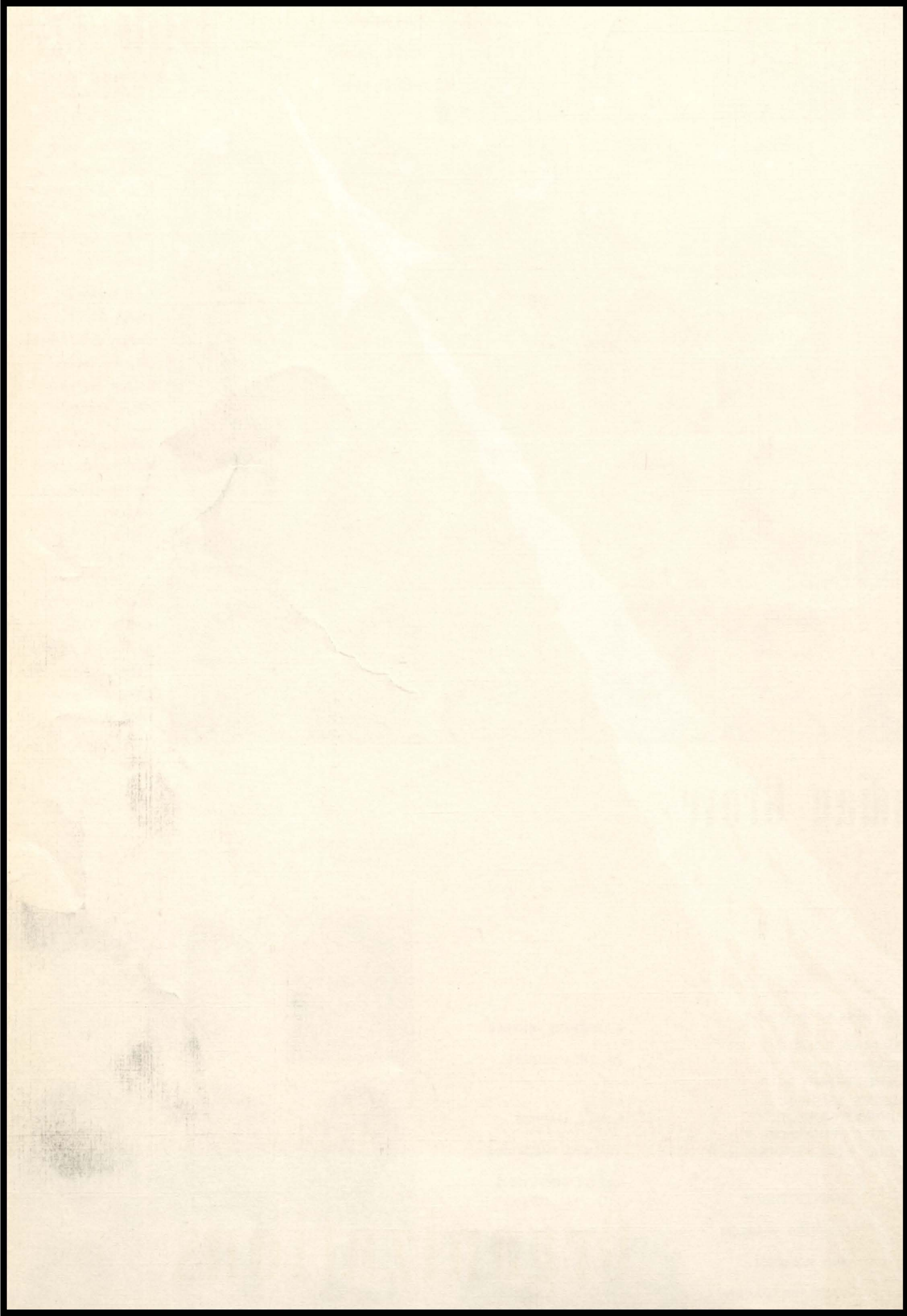

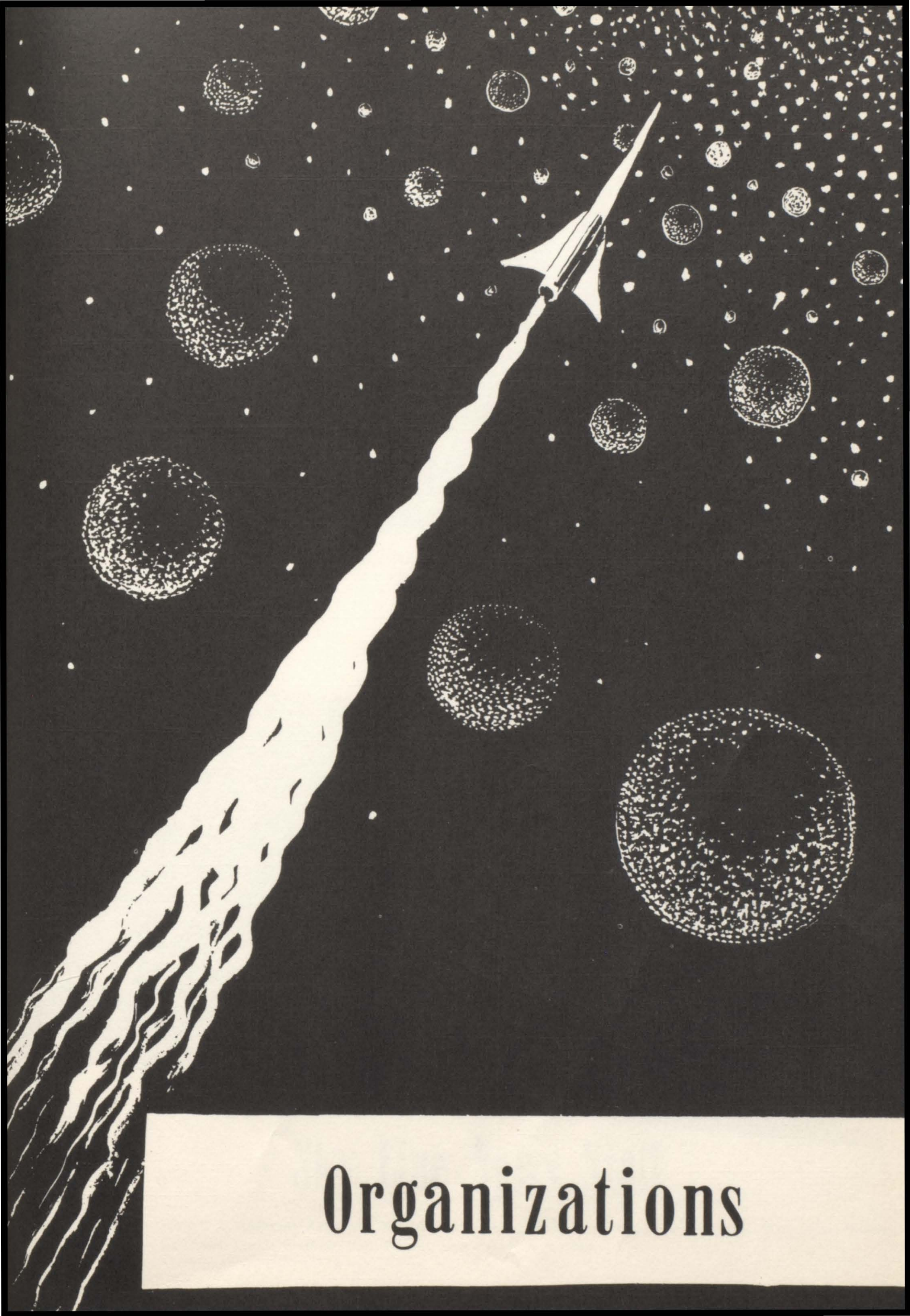

Organizations

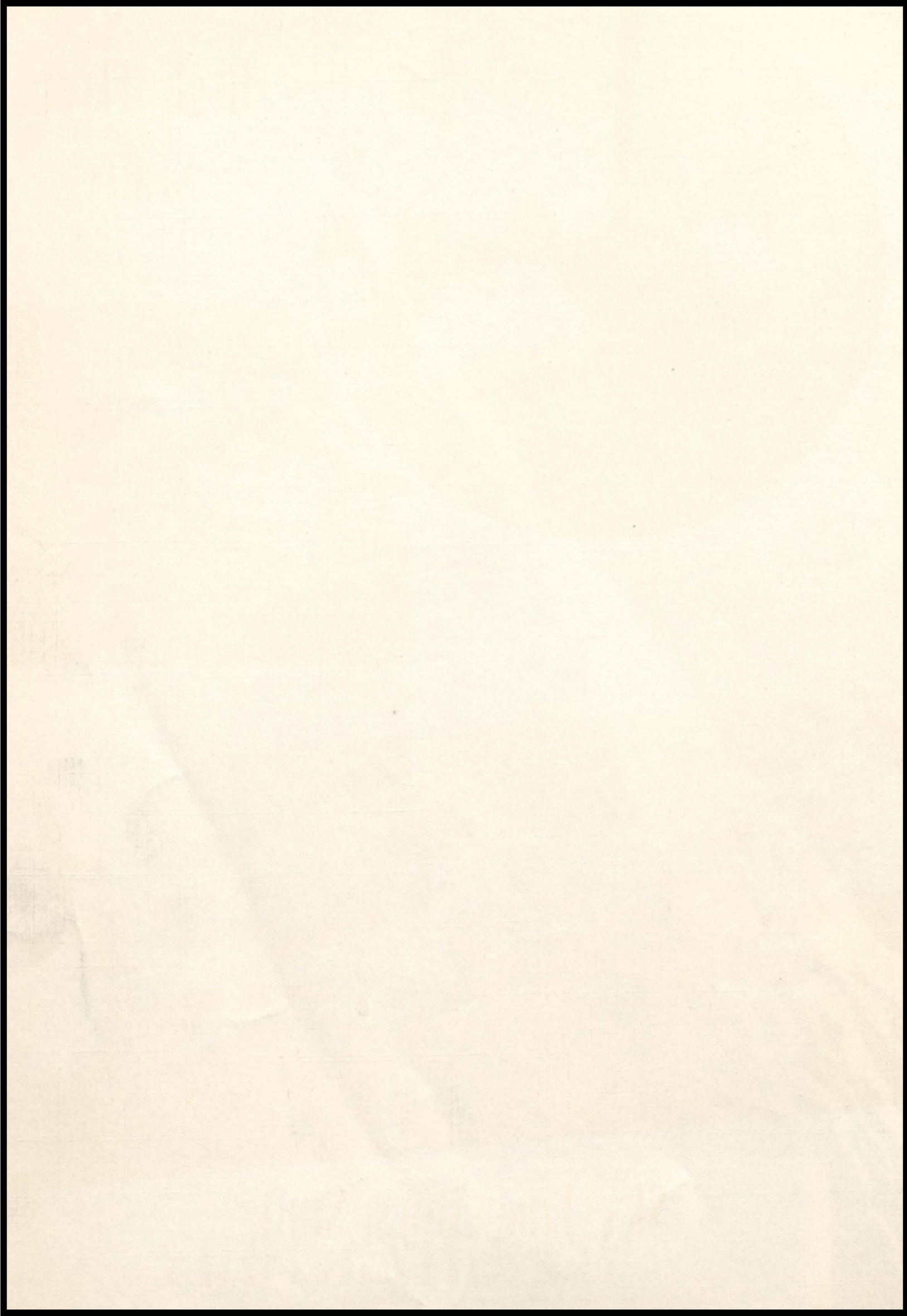

High Flyer Staff



Left to right: Kenneth Chapman, Bob Price, Carlos Bledsoe, Beth Colton, C. L. Hickman, C. L. Holdren, and Winston Harrison.



Left to right: Mary Alice Weber, Shirley Worthey, Eunice McKinney, Marilyn Huffman, and Gary Carney.

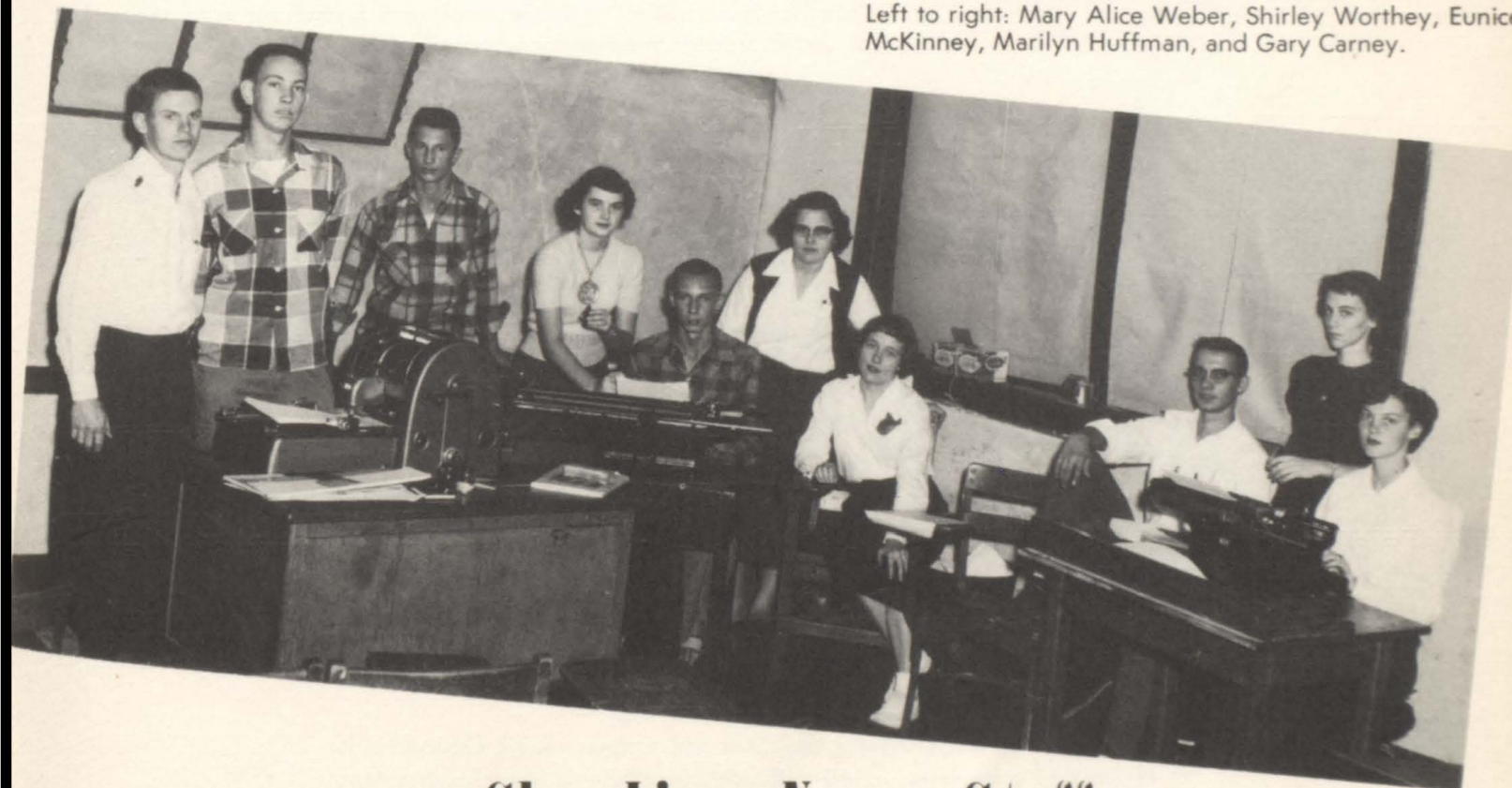

Sky Line News Staff

Left to right: C. L. Hickman, Kenneth Chapman, Bob Price, Shirley Worthey, Gary Garney, Mary Alice Weber, Marilyn Huffman, Carlos Bledsoe, Beth Colton, and Eunice McKinney.

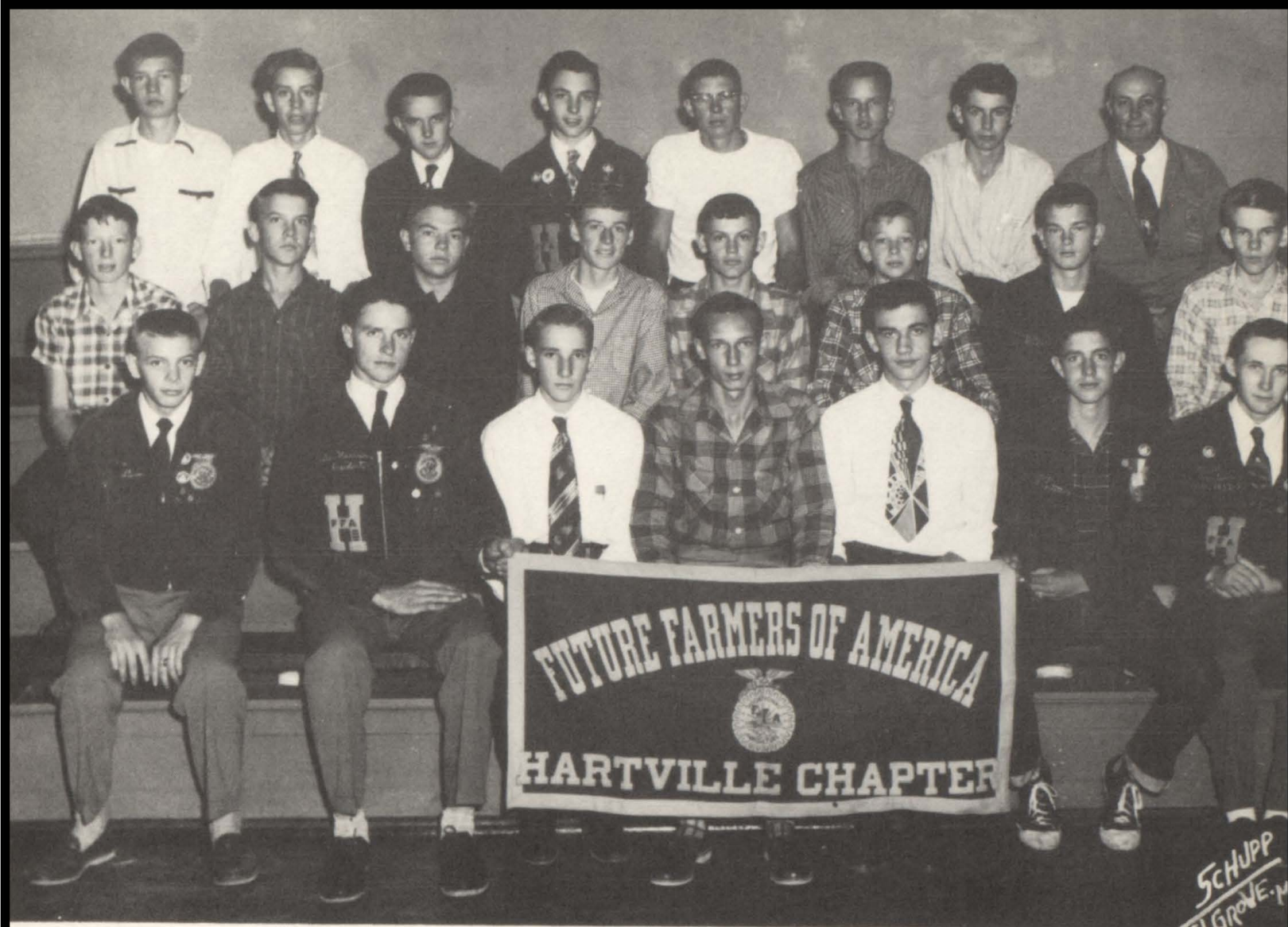

FRONT ROW, left to right: Charles Hightower, Winston Harrison, Rollie Robertson, Gary Carney, Don Gregory, Jerry Branstetter, Ronald Robertson. SECOND ROW: Jimmy Jones, Richard Carriger, Roy Edgerton, Thomas Stafford, Clyde Todd, Clay Carr, Dale Richardson, Bill Lund. THIRD ROW: Monte Jordan, Bill Helms, Neil Porter, James Davis, Ray Carr, Billy Clark, Jackie Wood, Mr. Davis, teacher.

Future Farmers of America



The Hartville F.F.A. chapter has achieved a most enviable record this past year. In state competition Jerry Branstetter received a I rating on his project record book, Ronald Robertson and James Davis captured I ratings in poultry, and Winston Harrison won group I ratings in Farm Mechanics and Dairy Products. State farmer degrees were awarded to Winston Harrison, Alva Barr, and Jerry Wood.



FRONT ROW, left to right: Kay Wynn, Sue Cravens, Jean Jones, Georgia Wood, La Rayne White, Melbe Jones, Virginia Tunnell, Joan Kilmer, Marilyn Huffman, Mrs. Richardson, Sponsor. SECOND ROW: Beulah Admire, Carolyn Buck, Loma Jean Wood, Rebecca Ellis, Linda Cravens, Peggy Clark, Loretta Perkins, Kay Guinn, Louise Jones, Linda Lunsford, Patsy Edgerton, Irene Hudson, Ozella Vehmann. THIRD ROW: Earlene Smith, Darlene Branstetter, Carlene Benton, Beulah Kelton, Bertabeth Newton, Beulah Robertson, GERALINE Calhoun, Peggy Moody, Eunice McKinney, Darlene Tunnell, Barbara Wiggins, Estalene Broyles, Marilyn Jordan, Pat Russell. FOURTH ROW: Betty Hefner, Susie Austin, Vera Jinks, Carol Guinn, Shirley Delcour, Joan Bass, Sue Hughes, Peggy Bramhall, Louise Jones, Hazel Wood.

Future Homemakers of America



Some of the "Purty" girls and their chapter mother, Mrs. Hugh Jones, who played hostess to the sub-district F.H.A. meeting in October.

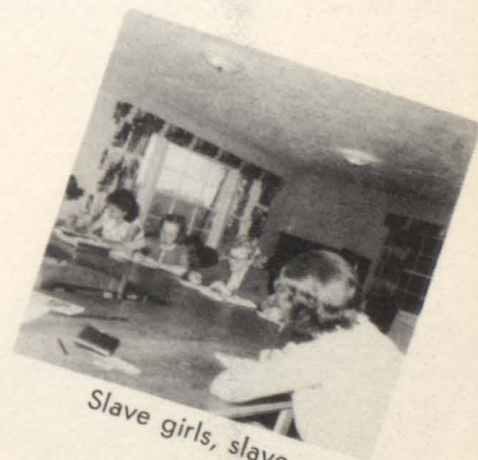

Slave girls, slave.

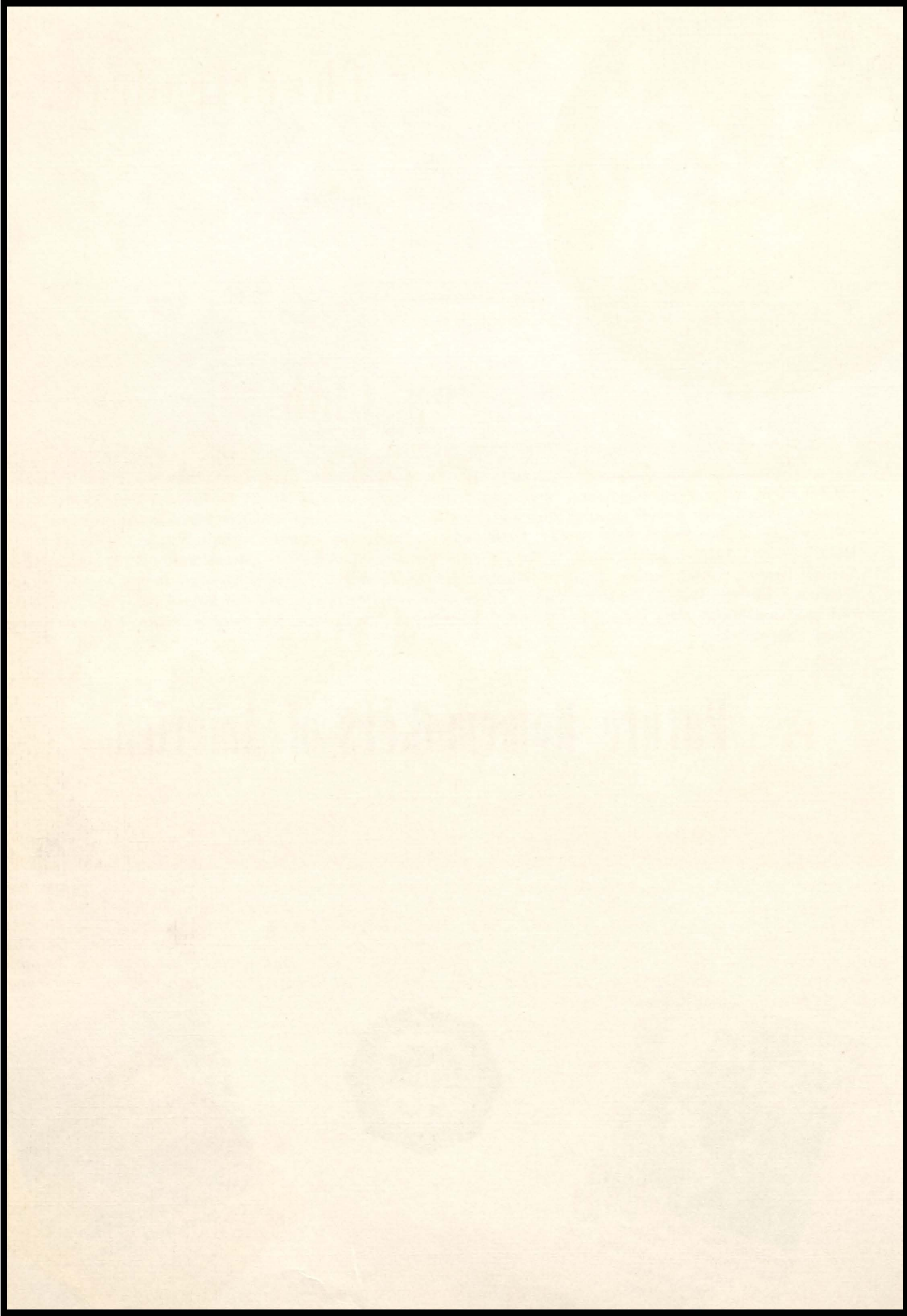



Cheerleaders

"Swing your pardner,
Round we go"

Pep Club



BACK ROW, left to right: Bob Price, Virginia Tunnell, Jean Shull, Linda Cravens, Kay Guinn, Loretta Perkins, Peggy Clark, Sue Cravens, Ruby Dean Bledsoe, Bonnie Gates, Earlene Smith. THIRD ROW: Gerald Wilkerson, Jimmy Sellers, Morris Hensley, Allen Hake, Ronnie Raney, Charles Moody, Joe Nichols, Don Winter, Winston Harrison, James Davis, Barbara Wiggins. SECOND ROW: Peggy Moody, GERALINE Calhoun, Mary Ellen Nickle, Sue Moody, Sue Tunnell, June Stigall, Janice Dickinson, Darlene Tunnell, Marilyn Huffman, Eunice McKinney, Shirley Worthey. FIRST ROW: Cheerleaders, Beth Colton, Kay Wynn, Bertabeth Newton, Jean Jones.

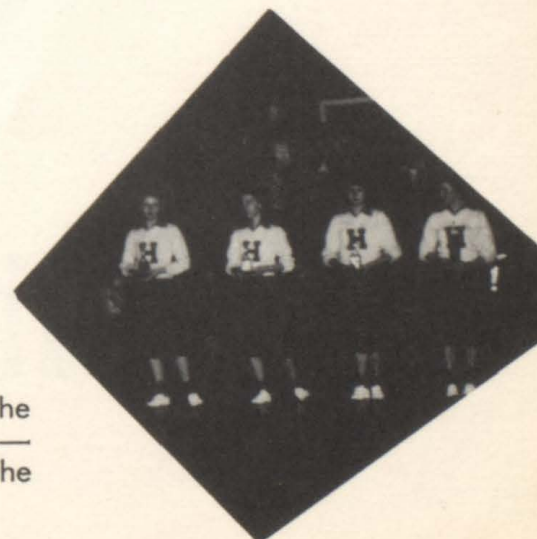

C'mon girls, a little smile for the
Hartville Tournament winners—
You'd never guess we lost the
finals.

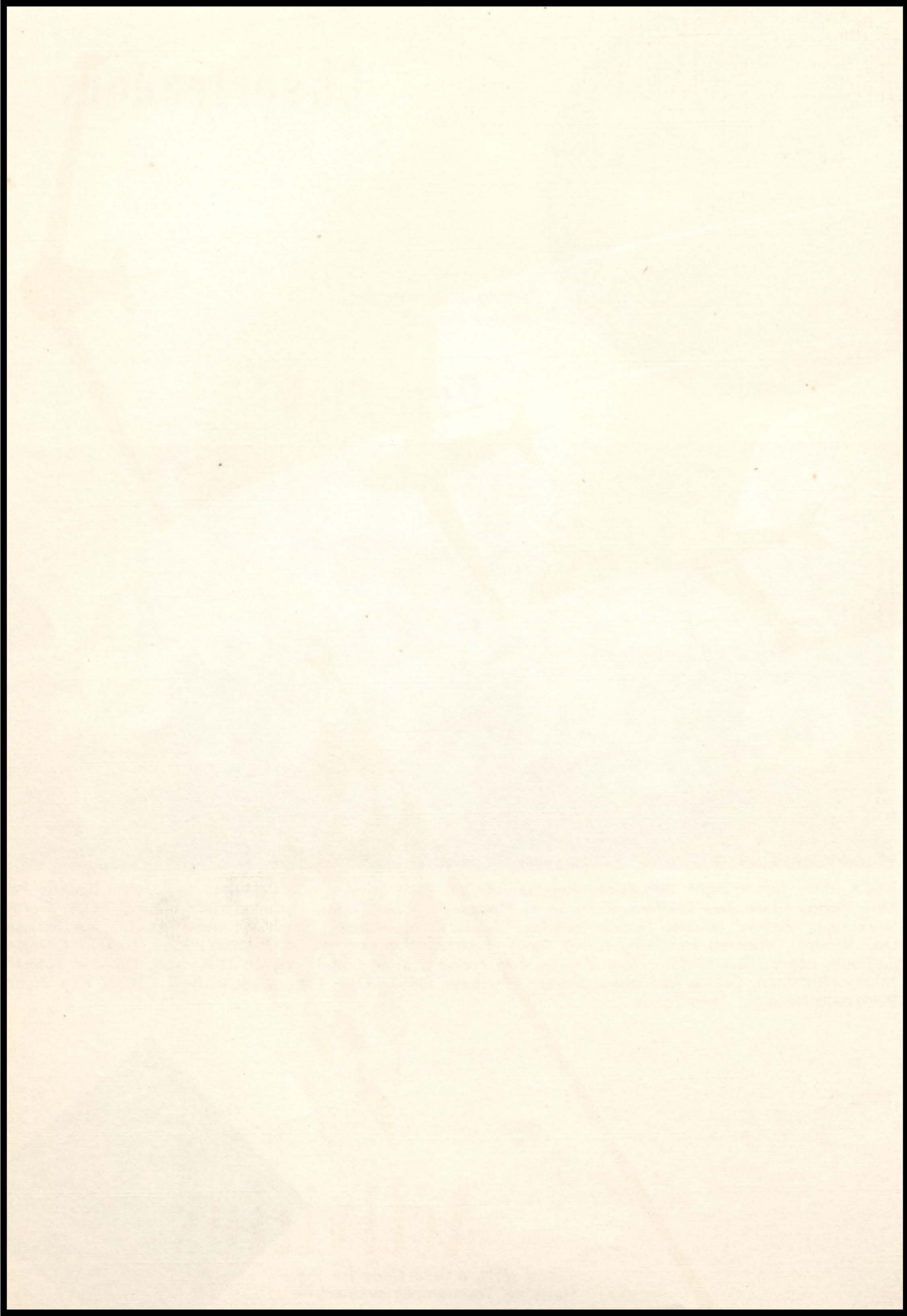

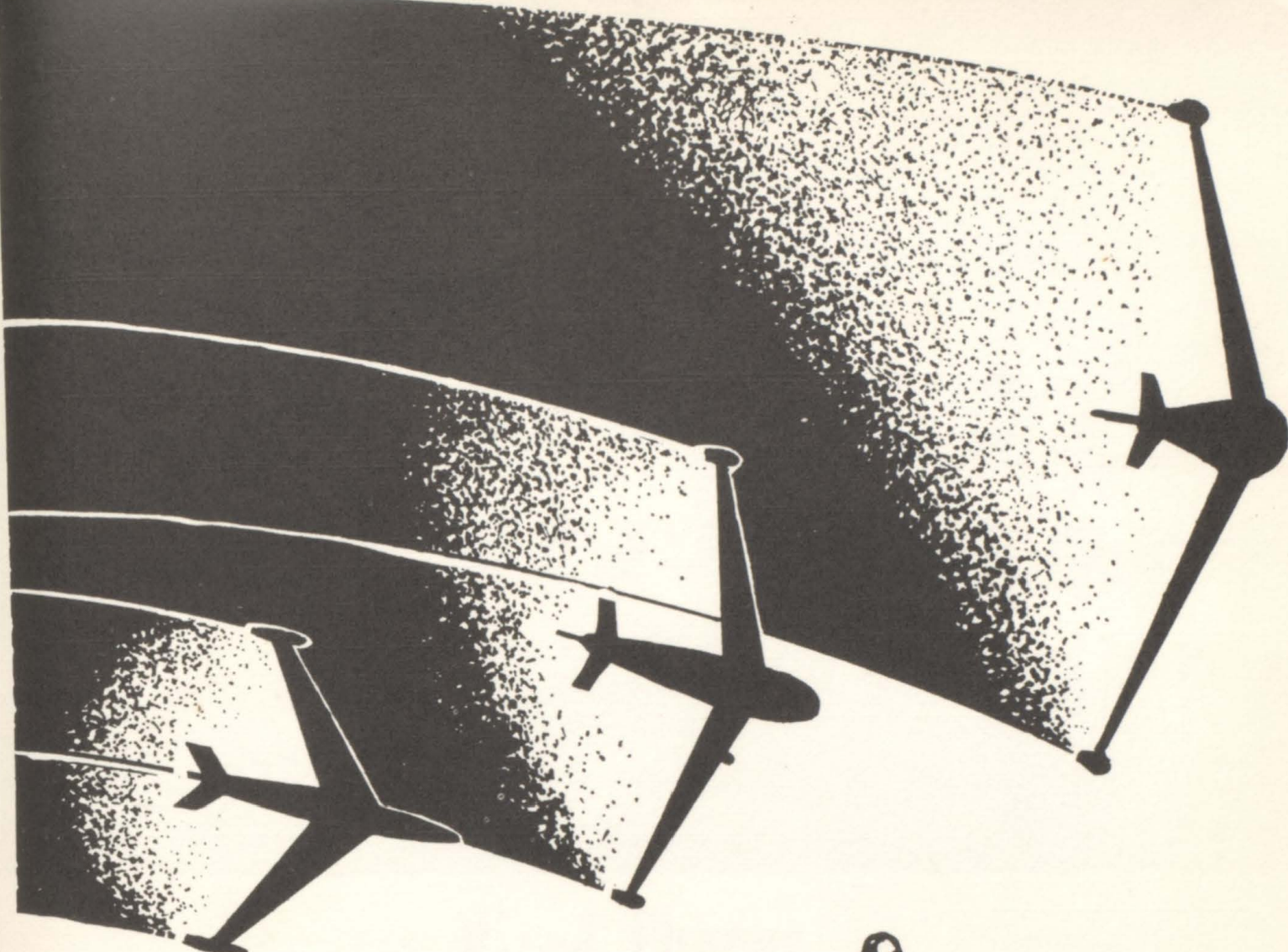

Activities

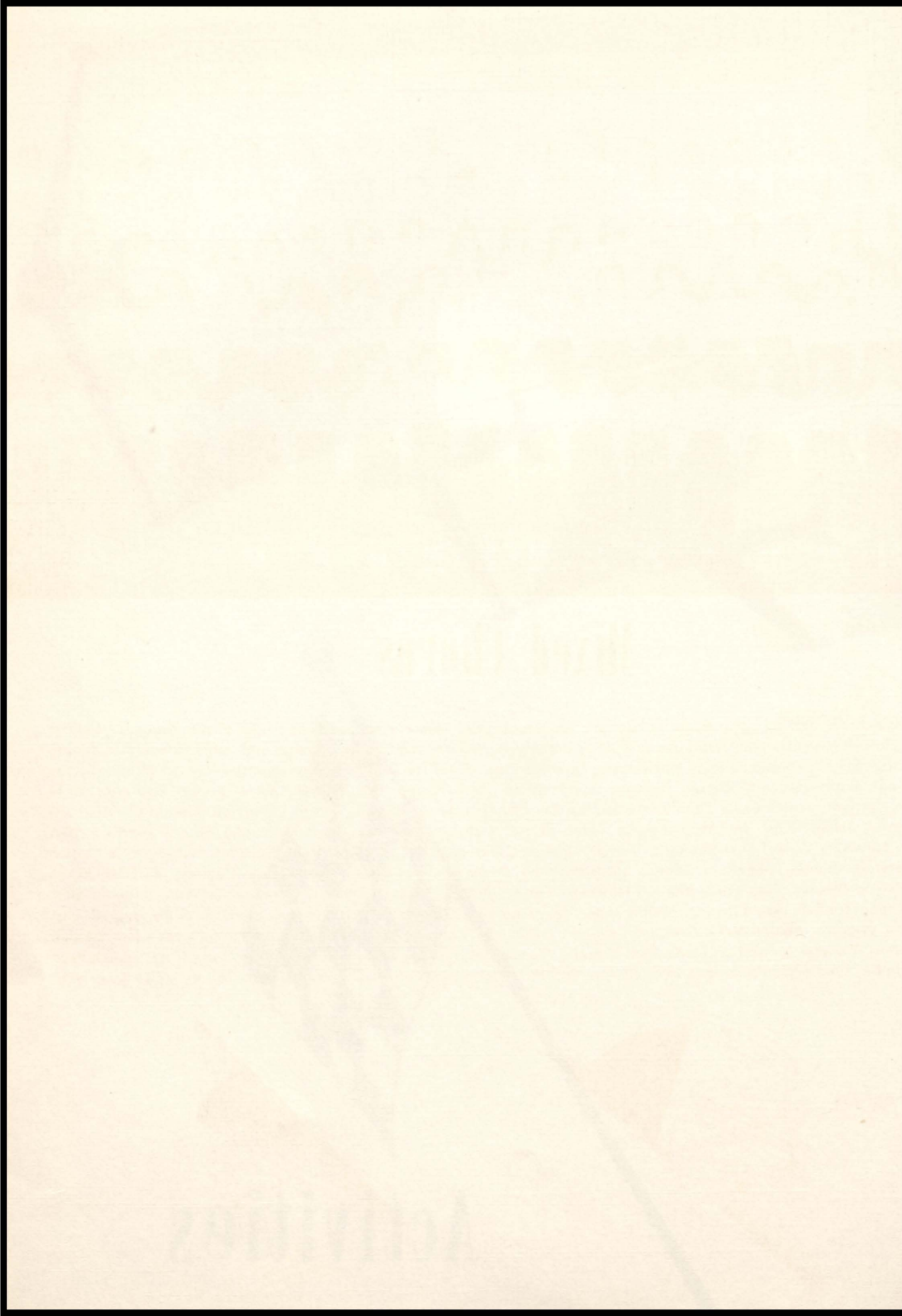



Mixed Chorus

BACK ROW, left to right: Rollie Robertson, Wallace Martin, Neil Porter, Joe Nichols, Charles Hightower, Delmar Taylor, Winston Harrison, Don Gregory, Dick Wakefield, Bill Helms, Charles Moody, Carlos Bledsoe, I. H. Cannon, Arthur Stigall, Ronnie Raney, Donald Long, Duane Stigall. FOURTH ROW: Kenny Young, Ray McNealy, Jackie Street, Bobby Stewart, Darrell Delcour, Carl Henslee, Jack Yeager, Don Winter, Roger Young, Bob Price, Richard Carriger, James Davis, Donnie Mayab, Iby Ray Edwards, Lavon O'Dell, Ronald Robertson, Gerald Owens, Carl Kilmer. THIRD ROW: Mr. Espy, Bonnie Gates, Shirley Delcour, Joan Bass, Barbara Teague, Shirley Worthey, Karen Newton, Vera Jinks, Beuanna Palmer, Sharon Claxton, Loretta Perkins, Irene Hudson, Joan Buck, Bertabeth Newton, Bonnie Robertson, Carlene Hudson, Ruby Dean Bledsoe, Susan Austin, Sue Hughes. SECOND ROW: Estalene Broyles, Ruth Ford, Marilyn Huffman, Peggy Moody, Rebba Edwards, Geràline Calhoun, Rebecca Ellis, Darlene Tunnell, Sue Cravens, Melba Jones, Sharlene Key, Carlene Benton, Linda Cravens, Virginia Tunnell, Barbara Wiggins, Eunice McKinney, Joan Kilmer. FIRST ROW: Rosalie Willis, Beulah Robertson, Peggy Clark, Beulah Kelton, Darlene Brooksher, Loma Jean Woods, Wanda Delcour, Jean Jones, June Woody, Jean Shull, Beulah Faye Admire, Carole Guinn, Kay Guinn, Earlene Smith, Darlene Branstetter, Kay Wynn, Beth Colton, Velta Robertson.

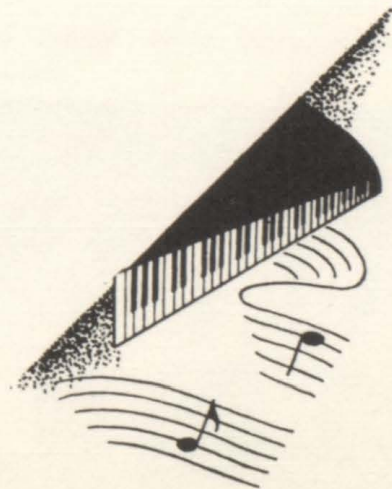

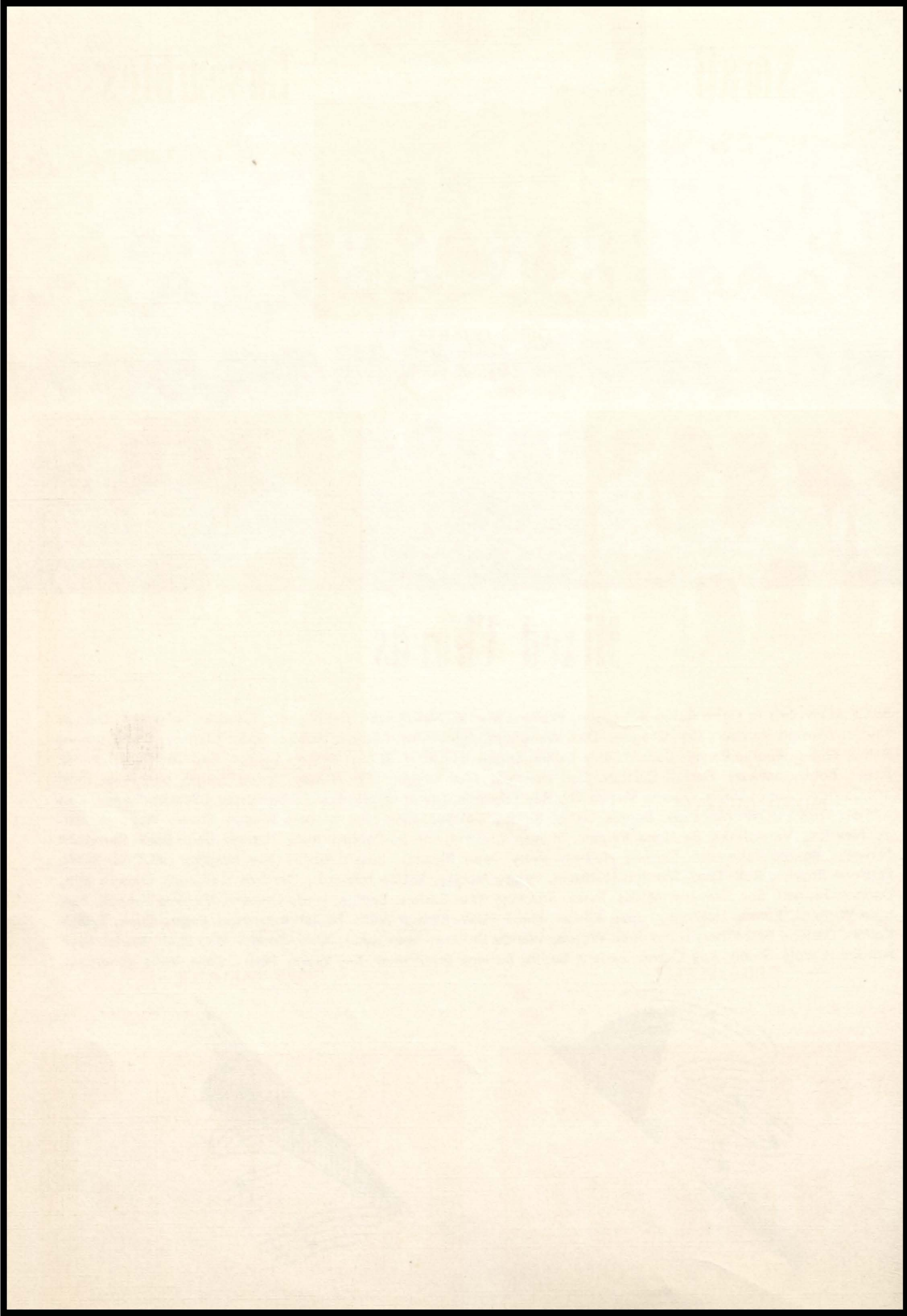

Small

Ensembles



GIRLS QUARTET

Shirley Worthey, Marilyn Huffman, Barbara Wiggins, Beth Colton.



MIXED QUARTET

Gerald Owens, Shirley Worthey, Beth Colton, Winston Harrison.



GIRLS TRIO

Virginnia Tunnell, Shirley Worthey, Beth Colton.



GIRLS SEXTET

Shirley Worthey, Jean Jones, Marilyn Huffman, Virginia Tunnell, Barbara Wiggins, Eunice McKinney.



BOYS QUARTET

Gerald Owens, James Davis, Winston Harrison, Dickie Wakefield.





Wynn and Company with a bit of impromptu fun between acts - -Oh- - -"It's been so long since you said good-bye."

"Gabriel Blow Your Horn"

Miss Thelma (Wynn) snares Mr. Brown (Winter)—Janet (Jones) gets Herb (Lowrance) and we all "live happily ever after."



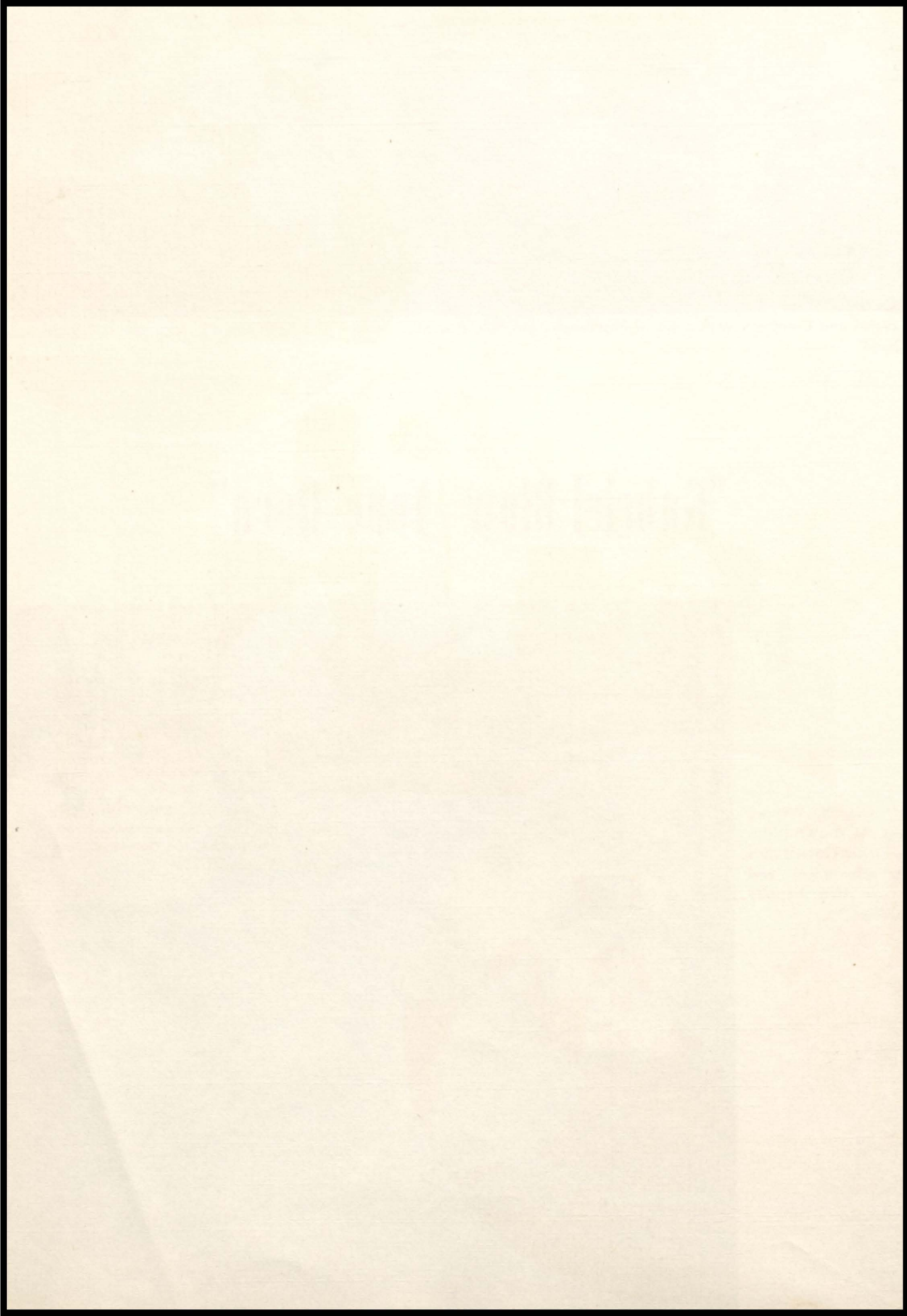

The "kids" Mildred (Wiggins), Frank (Street), Pete (Nichols) and Eleanor (D. Tunnell) plan for a "rollicking good time" at Miss Thelma's summer home.



Zerusia (V. Tunnell) and Daisy Mae (Shull) getting a few tips on the art of house cleaning from the old he, Mr. Gabriel R. Pennington (Wakefield).



Janet certainly doesn't seem to mind Herb's "interruptions". Harold (Davis) has other ideas though.

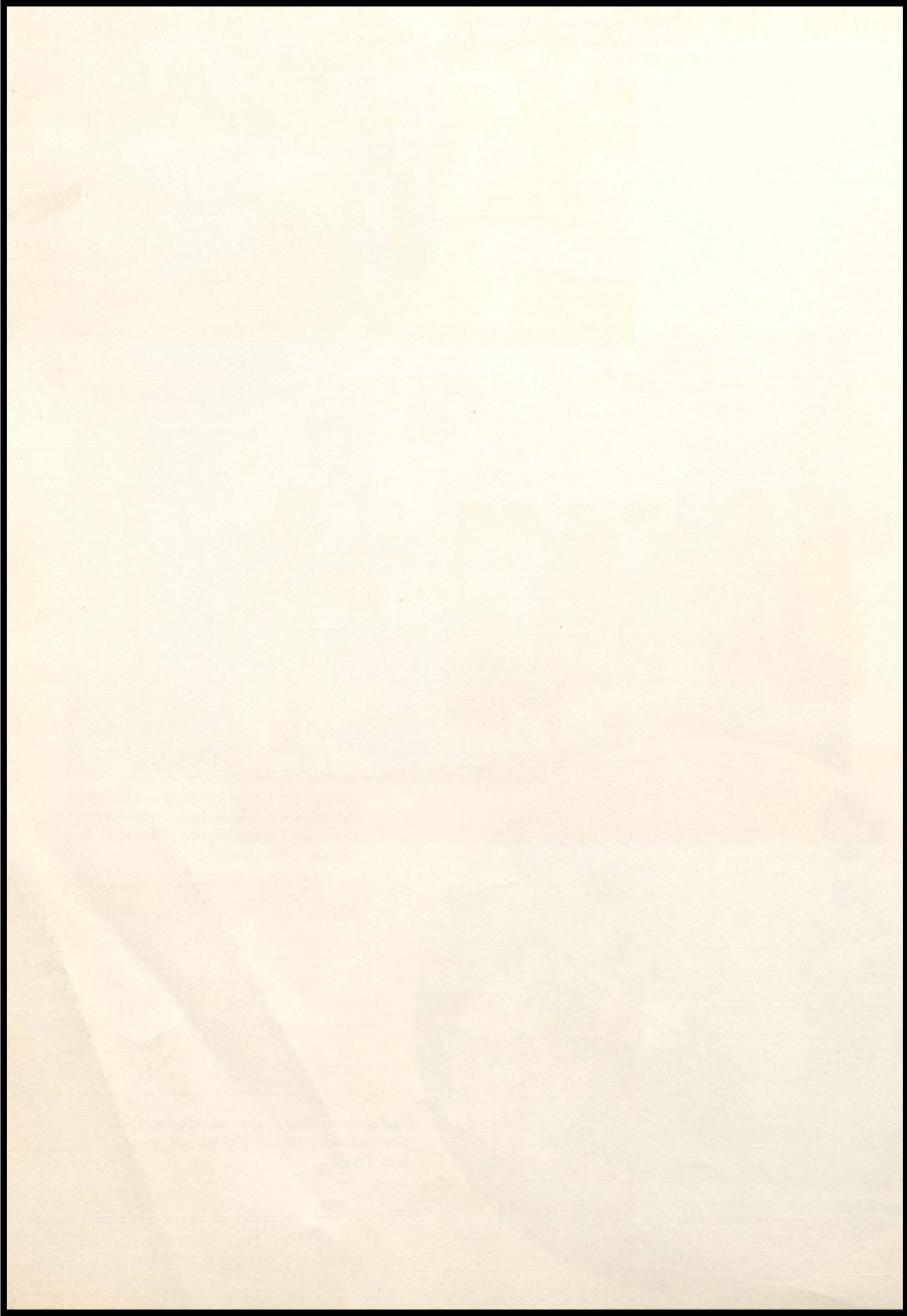

Classroom Scenes

Practical Arts teach us to type . . .



and cook . . .

and build . . .

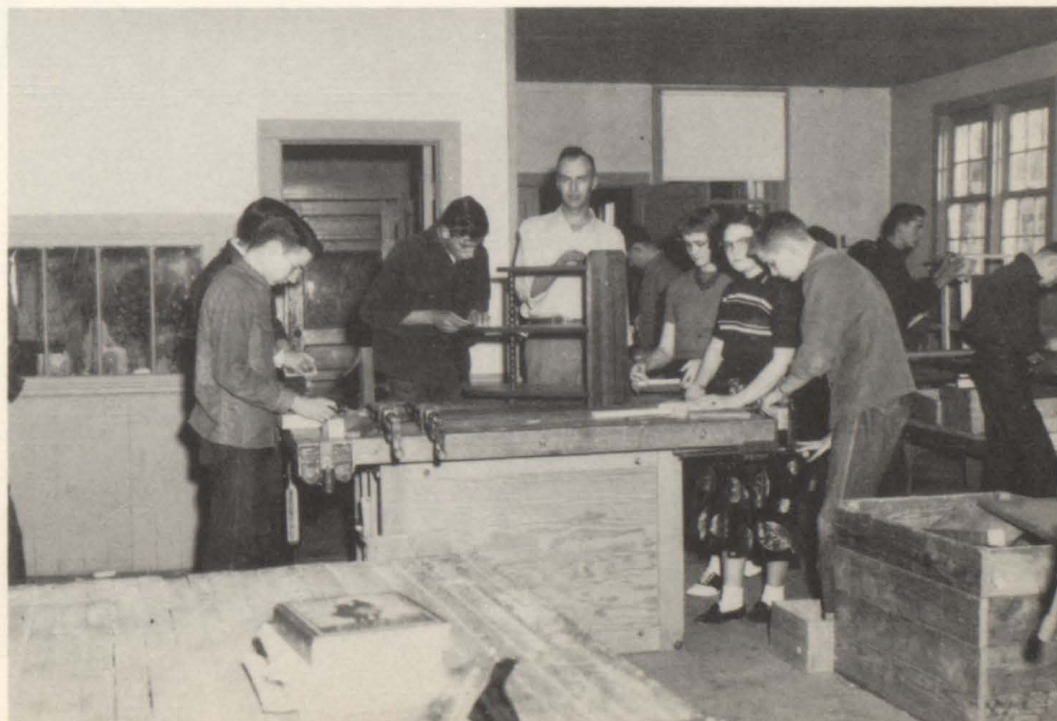

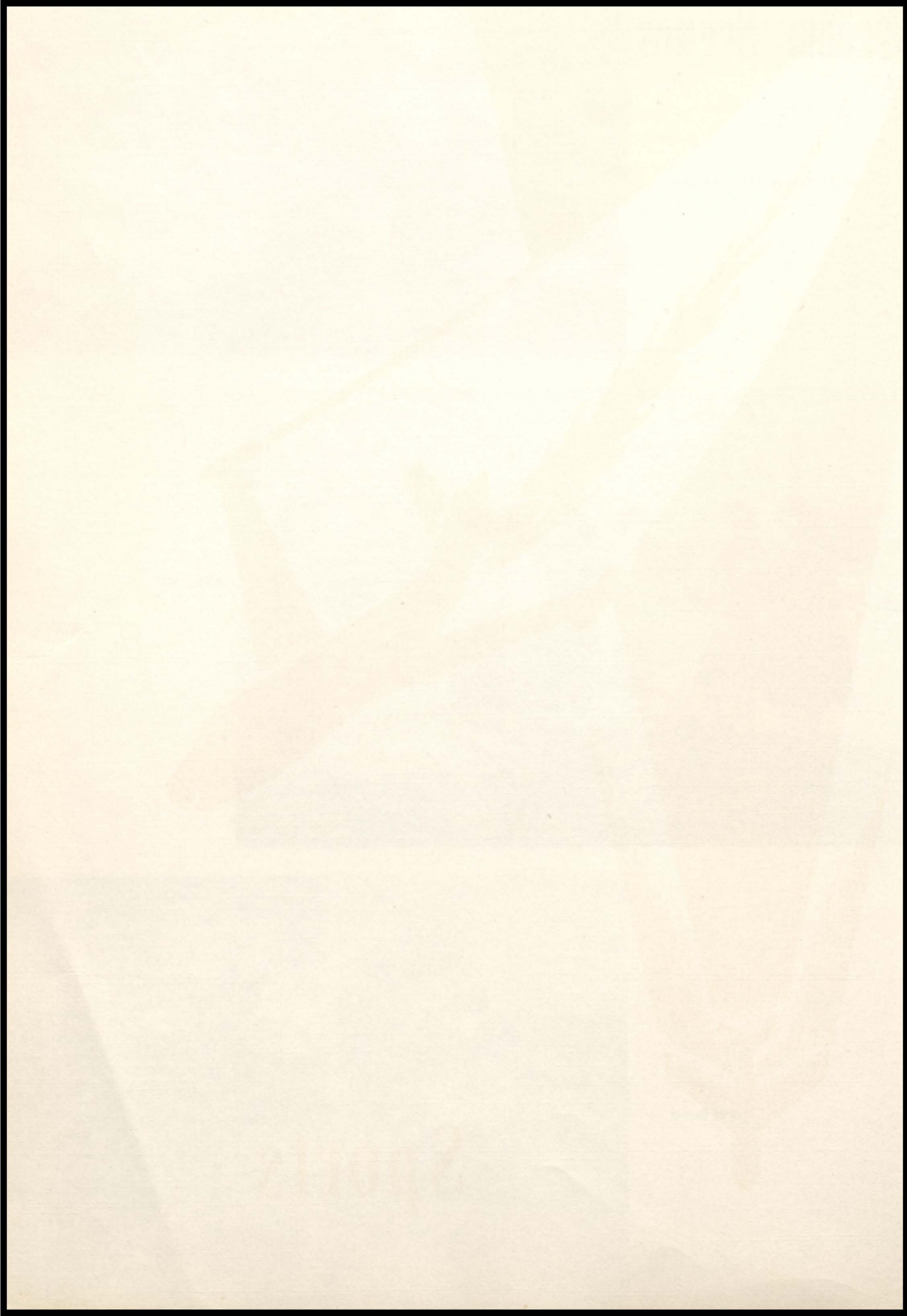



Sports

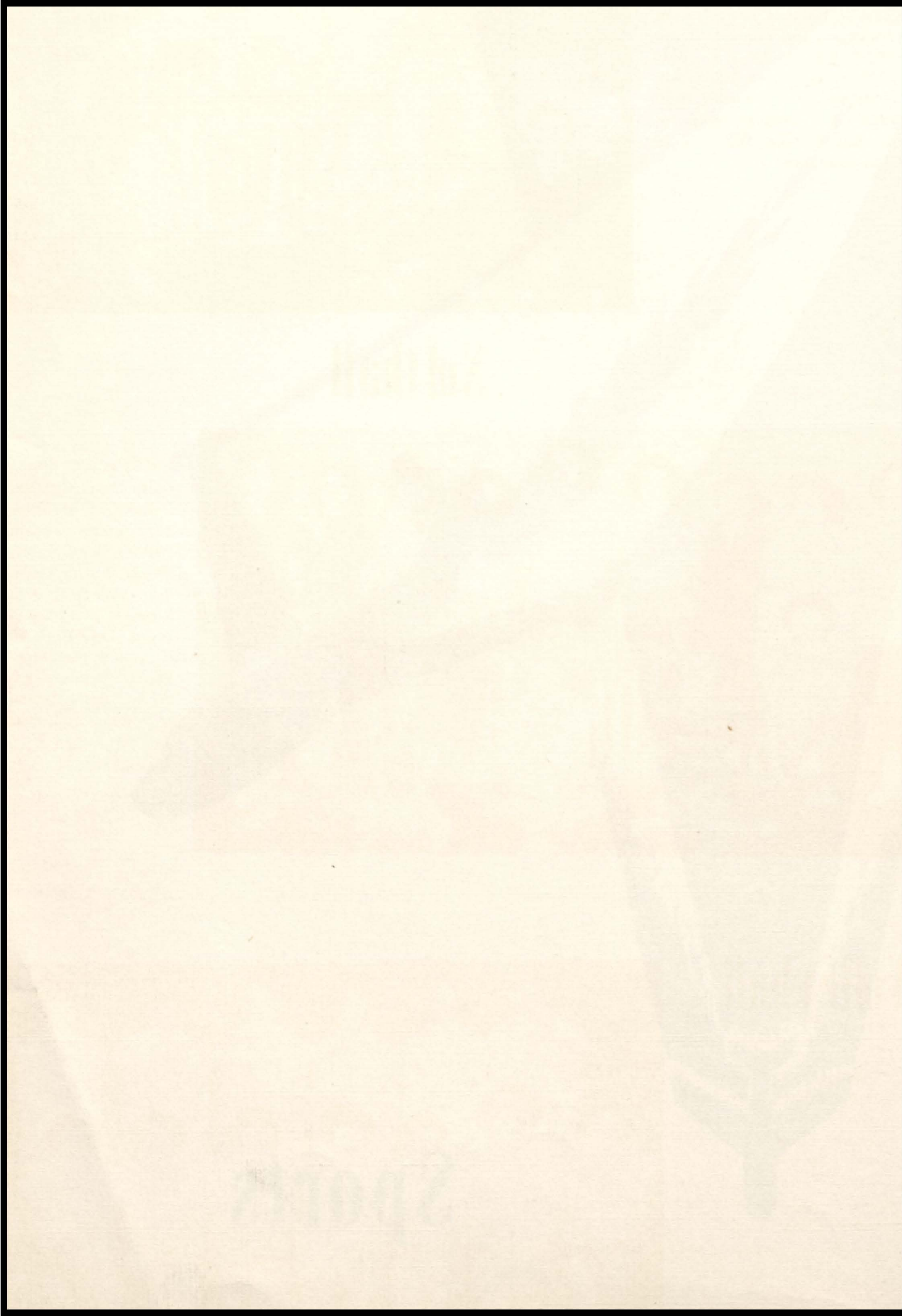

BACK ROW, left to right: Gary Carney, Delmar Taylor, Coach Plaster, C. L. Hickman, and Kenneth Chapman. MIDDLE ROW: Ray Carr, Billy Palmer, Gene Sade, and Dick Wakefield. FRONT ROW: Russell Hart, Bob Price, Bob Weaver, and Joe Nichols. Not Pictured: Dean Taylor and Glen Lowrance.



Softball



BACK ROW, left to right: Linda Cravens, Darlene Branstetter, Kay Guinn, Loretta Perkins, Sue Cravens, Peggy Moody, Geraldine Calhoun, Joan Kilmer, and Melba Jones. FRONT ROW: Eunice McKinney, Shirley Worthey, Kay Wynn, Beth Colton, and Jean Shull. Not pictured, Virginia Tunnell.

Volleyball

BACK ROW, left to right: Rebecca Ellis, Beuanne Palmer, Vera Jinks, Linda Cravens, Bertabeth Newton, Carlene Benton. FRONT ROW: Loretta Perkins, Sue Cravens, Joan Buck, Geraldine Calhoun, Jean Shull, Peggy Moody, Kay Wynn, and Virginia Tunnell.



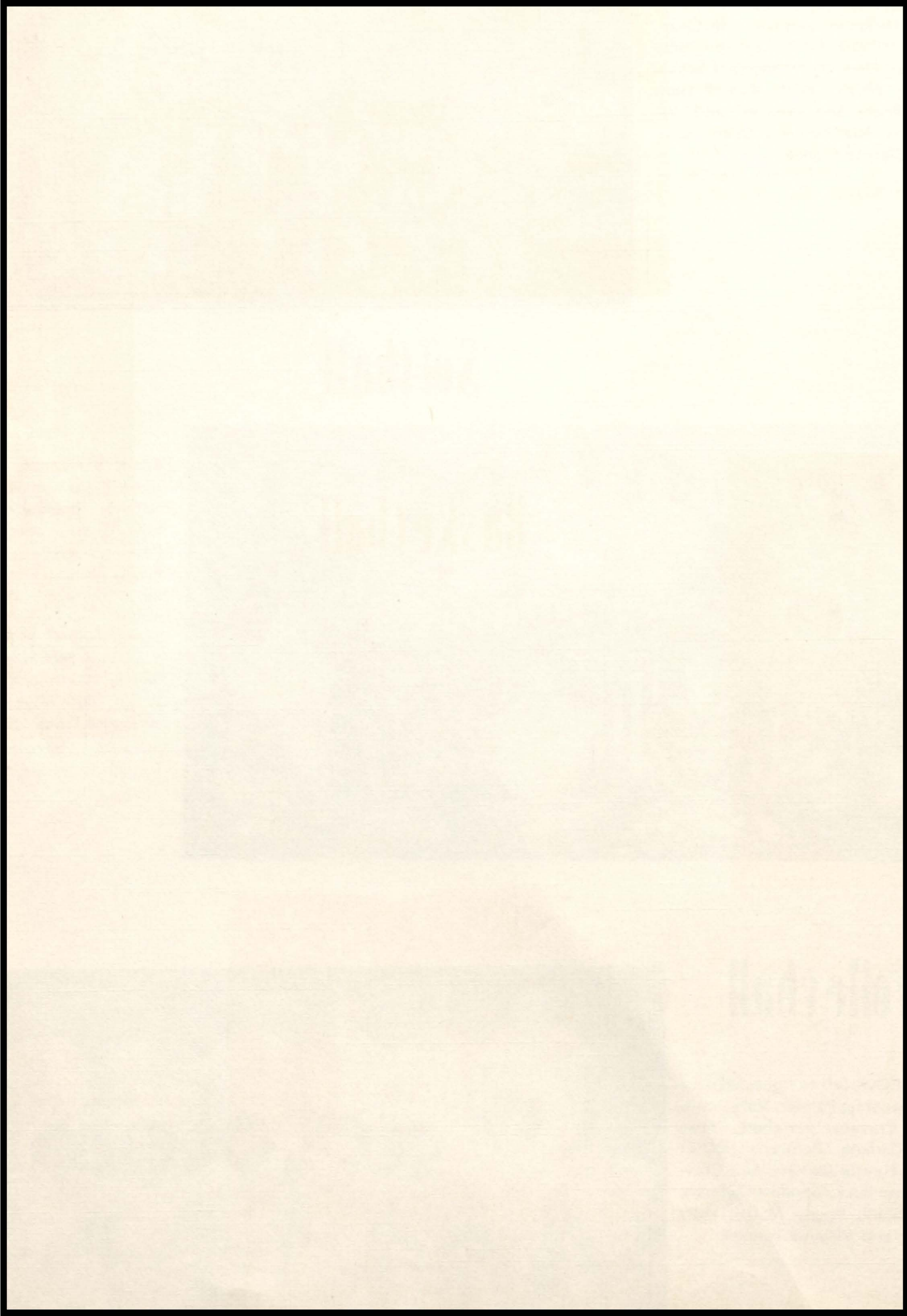

FRONT ROW, left to right: Coach Plaster, Delmar Taylor, Gene Sade, Dick Wakefield, Dale Richardson, Neil Porter, Clifford Landsdown. BACK ROW: I. H. Cannon, Bill Palmer, C. L. Holdren, Don Winter, Joe Nichols, Donnie Mayab, Don Gregory.

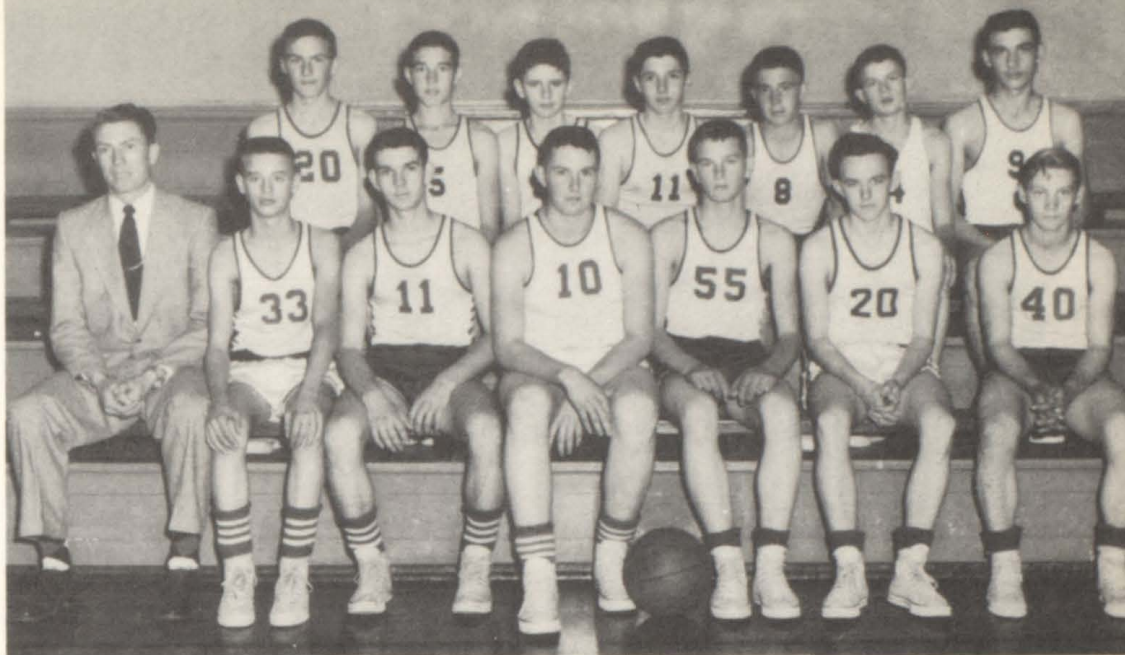

Basketball



FRONT ROW, left to right: Coach Plaster, Kenneth Chapman, Ray Carr, Dean Taylor, C. L. Hickman, Jackie Street, manager. BACK ROW: Delmar Taylor, Doc Bledsoe, Dick Wakefield, Gary Carney, Neil Porter. Not pictured: Glen Lowrance.

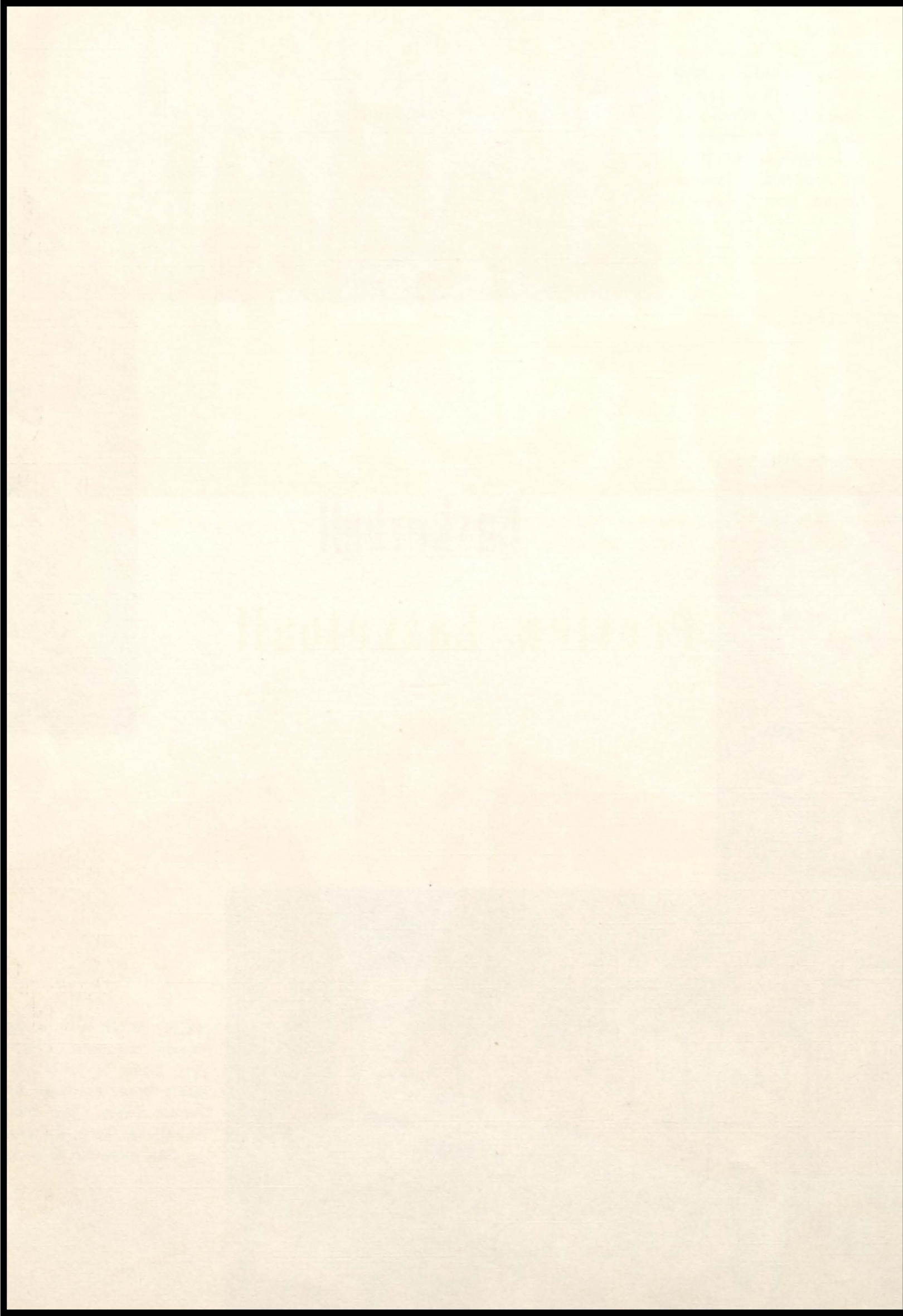

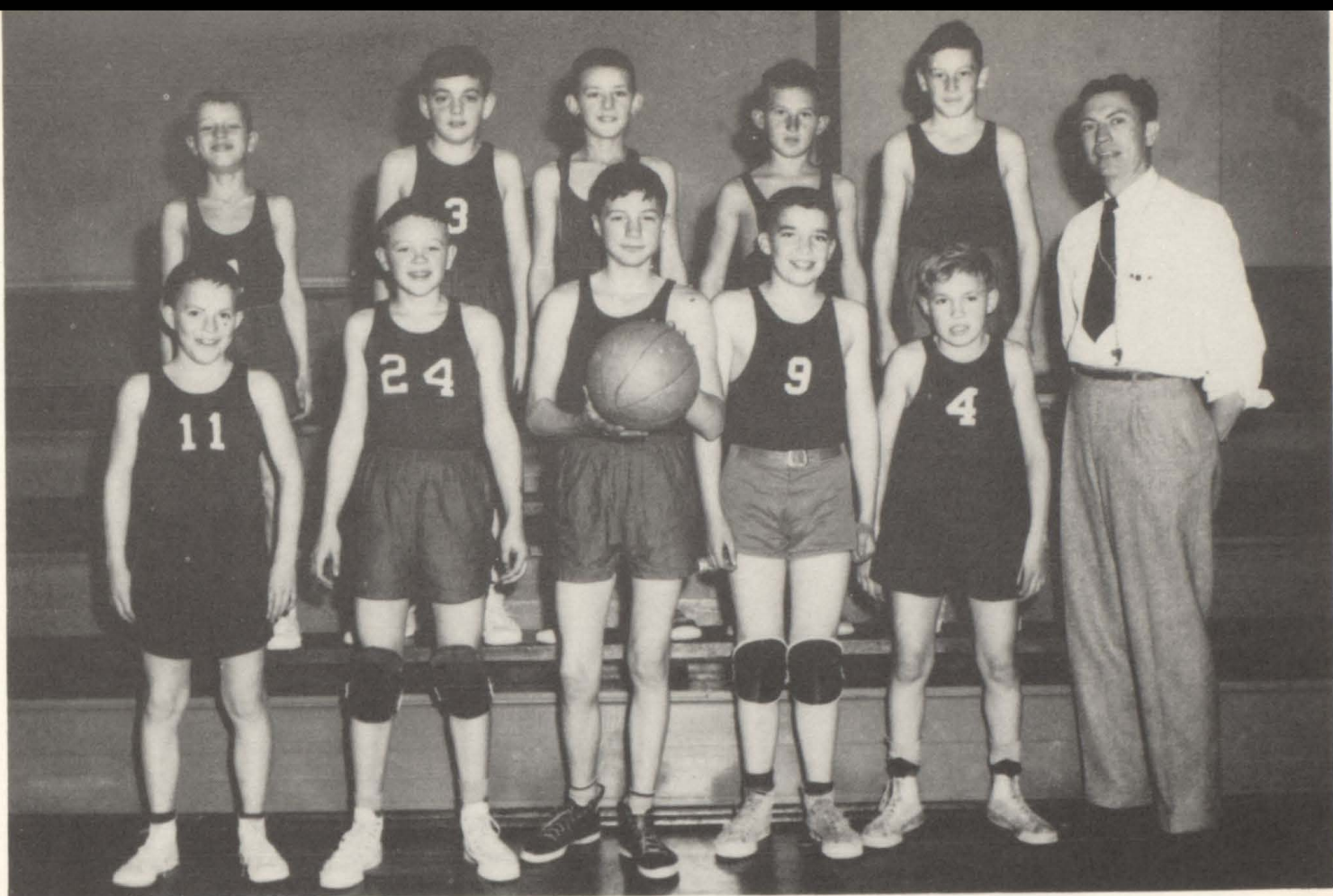

FIRST ROW, left to right: Wilkerson, Sellers, Martin, A. Hake, Hensley, Coach Plaster. SECOND ROW: J. Taylor, Gourley, Wynn, Moore, Wood.

Preview Basketball



The grade school Cheerleaders get an assist from Mr. Gene Holdren.
Locomotive, Locomotive, Steam-Steam



Man — look at those trophies — We're mighty proud of our Junior High Boys and their fine record. Among their accomplishments—First place in the Fordland Tourney! Second in Altitude League and third in Lebanon. Also high on the list is an intramural win over the mighty Sophomores — Oh yes, the rah rah girls did a dandy job, too.

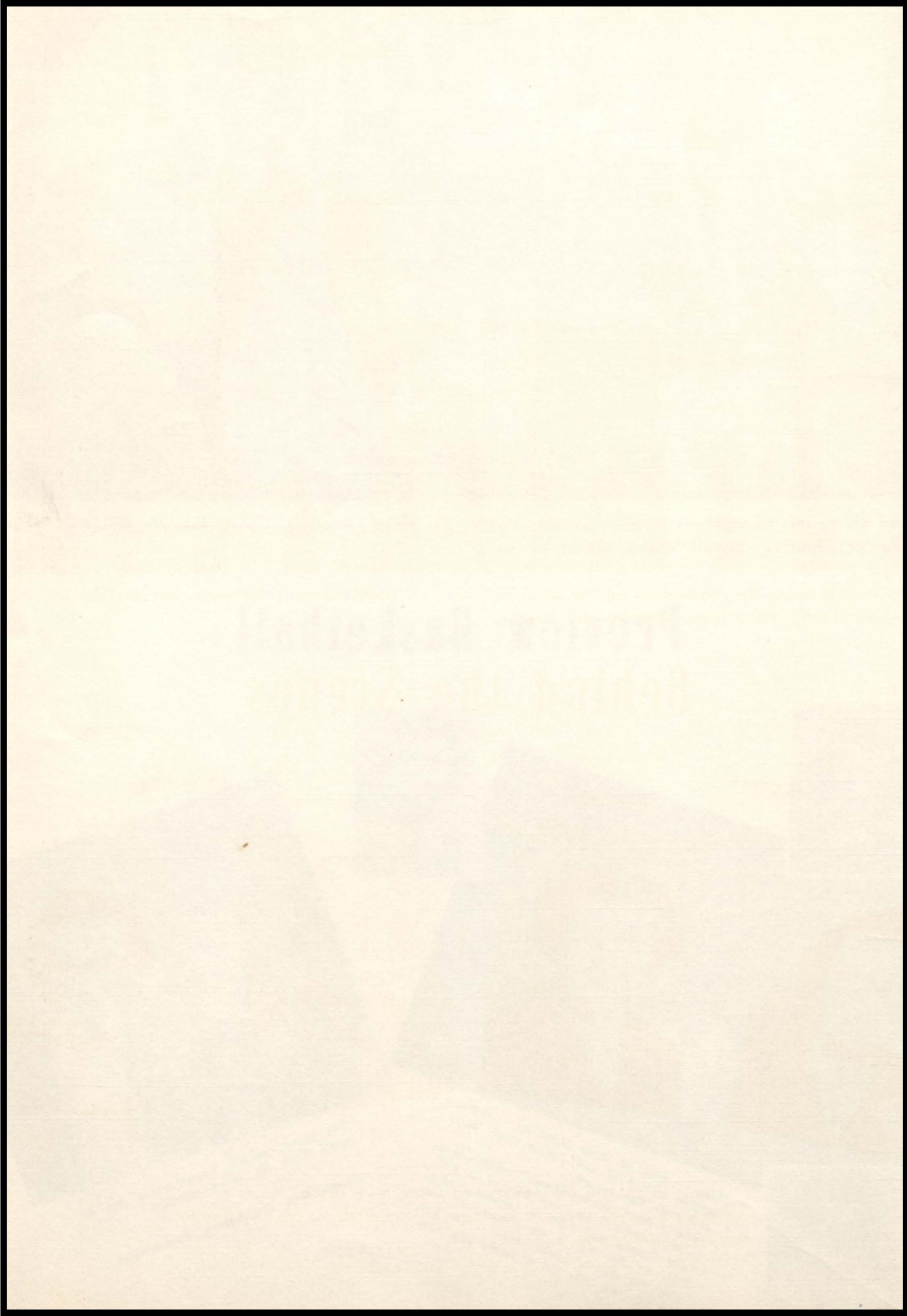



Come rain or shine they're always on the job—Hats off to a swell bunch of fellows. Left to right: Ferriel, Hillhouse, Keith, Robertson, Yeager, and Ussery.

Behind the Scenes

COOKS

KELLEY



NICHOLS



MARTIN

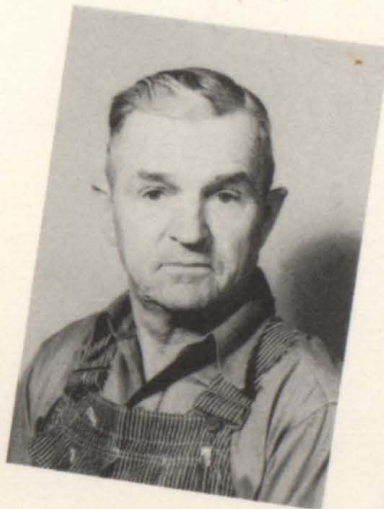

JANITORS

MARTIN

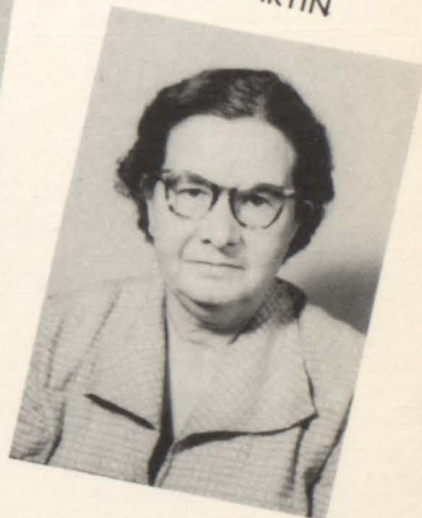

It's hard to realize the amount of work involved in running the cafeteria and keeping our building in top shape—We say thanks for a job well done.

Who's Who - 1954

Carlos Bledsoe

Basketball 1, 2, 3, 4
Track 2, 3, 4
Chorus 3, 4
F. F. A. 1, 2
Carnival King 3
Junior Play 3
Senior Play 4
Class Officers 2
Annual Staff 4

Richard Bledsoe

Chorus 3, 4
English Contest 3, 4

Estalene Broyles

Glee Club 1
Orchestra 1
Chorus 1, 3, 4
F. H. A. 4

Gary Carney

Basketball 2, 3, 4
Softball 3, 4
Track 2, 3, 4
Junior Play 3
Senior Play 4
Class Officer 2
Annual Staff 4
Chorus 3
F. F. A. 1, 2, 4

Ray Carr

Basketball 2, 3, 4
Softball 2, 3, 4
Track 2, 3, 4
Chorus 3
Christmas Play 4
F. F. A. 1, 2, 4
Class Officer 2

Kenneth Chapman

Basketball 1, 2, 3, 4
Softball 2, 3, 4
Track 3
Junior Play 3
Senior Play 4
Chorus 2, 3, 4
Annual Staff 4

Bill Clark

Chorus 3
F. F. A. 4

Beth Colton

Cheerleader 1, 2, 3, 4
Junior Play 3
Senior Play 4
Christmas Play 4
Carnival Queen 3
Softball 1, 2, 3, 4
Class Officer 2, 3
Chorus 2, 3, 4
Band 1, 2
Annual Staff 3, 4
Small Ensembles 2, 3, 4
Solos, Music Festival 1, 2, 4

Louise Colton

Pep Club 1, 4
Senior Play 4
President, Home Room 3
Chorus 4
Band 1
Y-Teens

Sue Cravens

F. H. A. 2, 3, 4
F. H. A. President 4
Softball 1, 2, 3, 4
Volleyball 1, 2, 3, 4
Chorus 2, 3, 4
Girls Glee Club 2, 3, 4
Pep Club 2, 3, 4
Junior Play 3
Senior Play 4

Winston Harrison

Class President 3
F. F. A. Officer 1, 2, 3, 4
F. F. A. Contests 1, 2, 3, 4
English Contest 2, 3, 4
Chorus 2, 3, 4
Glee Club 2, 4
Band 1, 2
Solos, Music Festival 1, 2
Small Ensembles 4
Student Council Rep. 1
Business Manager, Annual 2, 3, 4
Junior Play 3
Senior Play 4

C. L. Hickman

Basketball 1, 2, 3, 4
Chorus 2, 3
F. F. A. 1
Softball 3, 4
Class Officer 1, 2, 3, 4
Junior Play 3
Solo, Music Festival 1
Annual Staff 4

Marilyn Huffman

Chorus 2, 3, 4
Class Officer 1, 2, 3, 4
Sophomore Pilgrimage 2
Solo, Music Festival 1, 2, 4
Cheerleader 2, 3, 4
F. H. A. 2, 3, 4
Annual Editor 3, 4
Commercial Contest 2
English Contest 2, 3, 4
Junior Play 3
Senior Play 4
Christmas Play 4
Small Ensembles 2, 3, 4
Band 1, 2

Sue Hughes

Chorus 2, 3, 4
Glee Club 2, 3, 4
F. H. A. 4
Class Officer 4
English Contest 3

Eunice McKinney

Softball 1, 2, 3, 4
Chorus 2, 3, 4
Girls Glee Club 2, 3, 4
Small Ensembles 3, 4
Annual Staff 4
Junior Play 3
Senior Play 4
Christmas Play 4
F. H. A. 3, 4

Ray Marcum

Chorus 3
Track 3
Basketball 3, 4

Bill Palmer

Softball 3, 4
Track 3
Basketball 2, 3, 4
Chorus 2

Rebba Edwards

Glee Club 3
Chorus 2, 3, 4
Queen Candidate 2

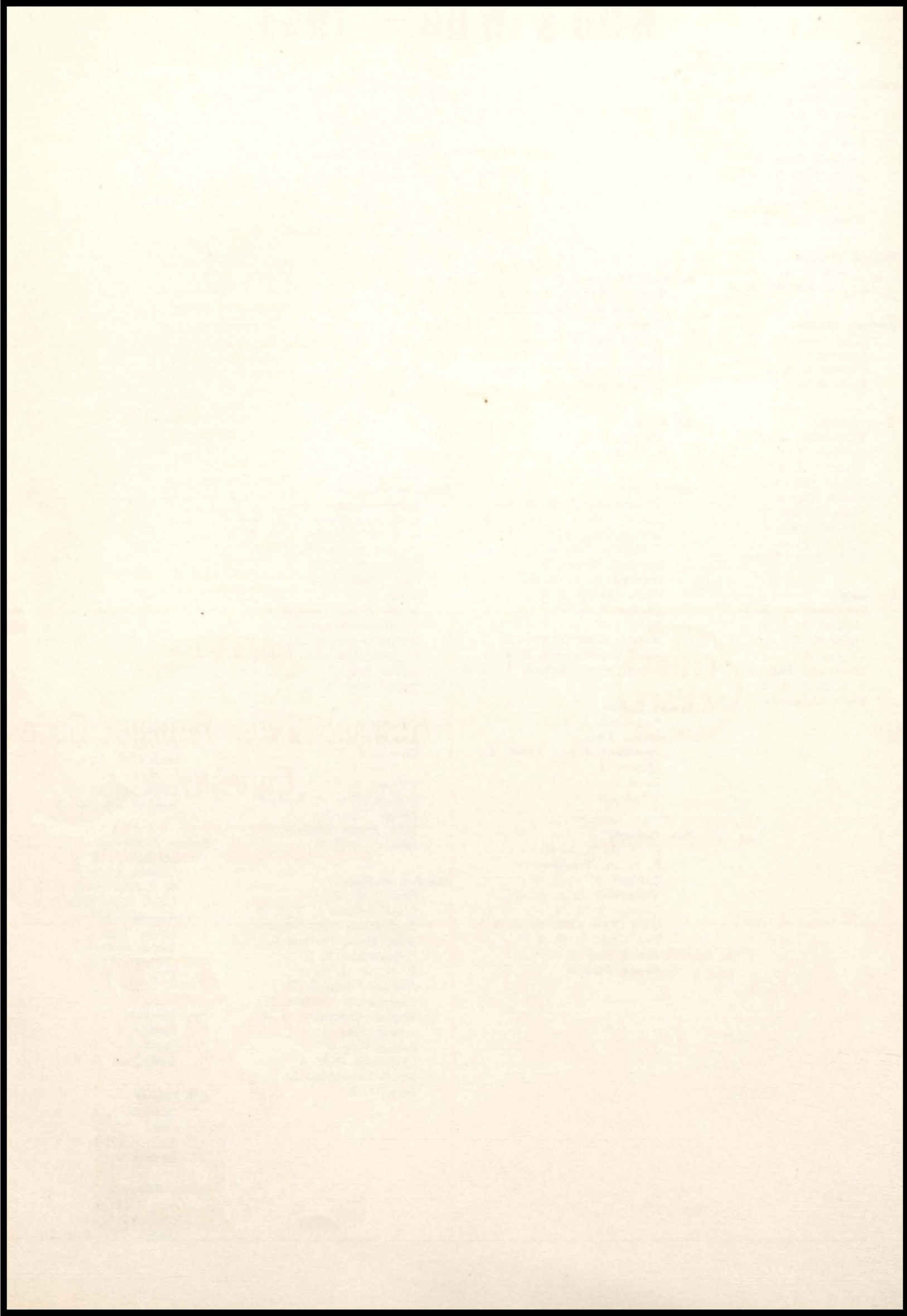

Loretta Perkins

F. H. A. 1, 2, 3
Chorus 2, 3,
Volley ball 1, 2, 3, 4
Pep Squad 2, 3, 4
Softball 4
Glee Club 3, 4
Junior Play 3

Bob Price

F. F. A. 1
Band 1, 2
Glee Club 4
Basketball 3, 4
Track 3
Softball 3, 4
Junior Play 3
Senior Play 4
Class Officer 4
Chorus 3, 4
Annual Staff 4

Jerry Stigall

Chorus 2, 3, 4
F. F. A. 1, 2
Softball 3
Track 3
Senior Play 4

Dean Taylor

Basketball 1, 2, 3, 4
Softball 1, 2, 3, 4
Track 2, 3, 4
King Candidate 2
Mixed Chorus 2, 3
Christmas Play 4

LaRayne White

Chorus 3
Glee Club 3
F. H. A. 3, 4
F. H. A. Treasurer 4

Georgia Wood

Girls Glee Club 2, 3
Mixed Chorus 2, 3
F. H. A. 3, 4
F. H. A. Secretary 4
Junior Homemaker

Shirley Worthey

Class Officer 1, 3, 4
Chorus 2, 3, 4
Softball 4
Volleyball 1, 2, 3
Solos, Music Festival 1, 2, 4
Small Ensembles 2, 3, 4
Junior Play 3
Senior Play 4
Christmas Play 4
Band 1, 2
Annual Staff 4

Ted Young

Orchestra 2
Basketball, Asst. Manager 4
Christmas Play 4



Compliments of
DONALD F. HUNTER
Mansfield, Missouri



**HOWARD-SWAN ATHLETIC GOODS
COMPANY**

230 WEST McDANIEL STREET
SPRINGFIELD, MISSOURI

PHONE 2-0551

**THE ANNUAL STAFF
SAYS "HOWDY"**

Marilyn
Huffman

Gary
Carney

C. L. Hickman

Shirley
Worthey

Beth
Colton

Eunice
McKinney

Kenneth
Chapman

Bob
Price



1977-1978

1977-1978

1977-1978

1977-1978

1977-1978

1977-1978

1977-1978

1977-1978

1977-1978

1977-1978

1977-1978

1977-1978

1977-1978

1977-1978

1977-1978

1977-1978

1977-1978

1977-1978

1977-1978

1977-1978

1977-1978

1977-1978

1977-1978

1977-1978

1977-1978

1977-1978

1977-1978

1977-1978

1977-1978

1977-1978

1977-1978

1977-1978

1977-1978



COOPERATIVE ASSOCIATION

Mansfield's Co-operative House of Service
MANSFIELD, MISSOURI

BAIRD ELECTRIC & REFRIGERATION SERVICE

Westinghouse and L. & H. Refrigerators

Tappan Gas Ranges for Bottle Gas

Complete Motor Rebuilding

Mansfield

Missouri

PROPER FITTING INSURES HEALTHY FEET

Bay's

PETER'S DIAMOND BRAND SHOES

THE ONLY
EXCLUSIVE SHOE STORE

Mansfield

Missouri

"Everything in Ready Wear
for Men and Women"

Lee and Big Smith Work Clothes

Lee Hats

BEN MORRIS INCORPORATED

Mansfield

Mo.

CONGRATULATIONS AND BEST WISHES
TO THE GRADUATING CLASS OF 1954

WRIGHT COUNTY BANK

80-709
815

HARTVILLE, Mo. School year 1953-54

PAY TO THE
ORDER OF

High Flyer

\$20.00

Twenty and

NO
100

DOLLARS

FOR

Wright County Bank

KENNEDY, FREDONIA, KANS.

SAFETY - COURTESY - SERVICE

22787 40103 03872

1914-1915

1914-1915

1914-1915

1914-1915

1914-1915

1914-1915

Continued

HOLLANDERS

1914-1915

1914-1915

1914-1915

1914-1915

1914-1915

1914-1915

1914-1915

1914-1915

1914-1915

1914-1915

1914-1915

1914-1915

1914-1915

1914-1915

● *Your* **YEARBOOK**
Lithographed by . . .

SEMCO COLOR PRESS
FINE COLLEGE AND HIGHSCHOOL ANNUALS
OKLAHOMA CITY

ROY H. NOEL
Manager
Northern Sales Division

220 North Moffet Ave. ● Phone 1412 ● Post Office Box 1107
J O P L I N , M I S S O U R I

Compliments of
HOLDRENS

**QUALITY CHICKS FOR
BROILERS OR LAYERS**

KEN BALLEW HATCHERY

Mansfield

Missouri

M. H. SHIPP
LUMBER COMPANY

"Everything in Building Materials"

Phone 103

Mansfield, Missouri

SPONSLER HARDWARE

Farm and Home Supplies - Rite-Way Milkery
P. and L. Paints

Phone 15

Hartville, Missouri

BRANSTETTER MILL

Manufacturer of BRANSTETTER

Dairy, Hog, and Dog Food

Phone 2

Hartville

Missouri

Compliments of



G. D. MILLIGAN GROCER CO.

404 NORTH JEFFERSON AVE.,
SPRINGFIELD, MO.

"THE HOME OF G. D. M. PRODUCTS"

CONGRATULATIONS AND BEST WISHES
TO THE FUTURE CITIZENS
AT HARTVILLE

RZA

Laclede Electric Coop

HARTVILLE LOCKER

Phone 29

Hartville

Missouri

GENERAL HARDWARE

Fishing Tackle
Hunting Supplies
Paints

CARL PALMER, Prop.

L. G. BALFOUR COMPANY

"Known wherever there are Schools
and Colleges"

Class Rings and Pins
Commencement Invitations — Diplomas
Personal Cards — Club Insignias
Medals & Trophies

ROY O. FOSS

905 S. Maple St.

Carthage, Mo.



MFA MUTUAL INSURANCE CO.
Columbia, Mo.

AUTO — LIABILITY — FIRE — HOSPITAL
NATIONWIDE CLAIM SERVICE
NO MEMBERSHIP FEES OR ASSESSMENTS

HOWARD N. CLAXTON

HARTVILLE, MO.

TELEPHONE 37

COMPLIMENTS OF

Mrs. Essa Findley

County Supr. of Schools

HIGH FLYERS . . .

"Strive always to be like a good watch
—open face, busy hands, pure gold, well
regulated and full of good works."

THE UNIVERSITY OF CHICAGO

THE UNIVERSITY OF CHICAGO

THE UNIVERSITY OF CHICAGO

THE UNIVERSITY OF CHICAGO

THE UNIVERSITY OF CHICAGO

THE UNIVERSITY OF CHICAGO

THE UNIVERSITY OF CHICAGO

THE UNIVERSITY OF CHICAGO

THE UNIVERSITY OF CHICAGO

THE UNIVERSITY OF CHICAGO

THE UNIVERSITY OF CHICAGO

THE UNIVERSITY OF CHICAGO

THE UNIVERSITY OF CHICAGO

THE UNIVERSITY OF CHICAGO

THE UNIVERSITY OF CHICAGO

THE UNIVERSITY OF CHICAGO

THE UNIVERSITY OF CHICAGO

THE UNIVERSITY OF CHICAGO

COTTENGIM DRY GOODS

GROCERIES — MEATS

DRY GOODS — SHOES

Phone 13

Hartville, Mo.

CRISP SERVICE STATION

MOTOR TUNE-UP - BRAKE WORK

GOODYEAR TIRES AND BATTERIES

WASHING - GREASING - VACUUM-CLEANING

Highway 5



PHONE 114

HARTVILLE, MO

COMPLIMENTS
OF

**ELLIS BARBER and
BEAUTY SHOP**

Phone 73

Hartville

Missouri

COMPLIMENTS
OF

Mr. and Mrs. Darrel Gourley

BOHANNON GROCERY

Meats and Groceries

Hartville, Mo.

Lowrance Garage & Welding Shop

BATTERIES — PARTS — ACCESSORIES

WRECKER SERVICE

Phone 72

Hartville, Mo.



FARMERS' EXCHANGE
*A Cooperative
Owned by Farmers*

THE UNIVERSITY OF CHICAGO

PHYSICS DEPARTMENT

CHICAGO, ILLINOIS

1950

RECEIVED

21011

1950

1950

1950

1950

1950

1950

1950

1950

1950

1950

1950

1950

American

BUSINESS MACHINES CO.

PHONE 2-9876
414 S. JEFFERSON
SPRINGFIELD, MO.

BERVIL IVY

E. Z. CHITTENDEN

BRAZEAL'S

FURNITURE

LINOLEUM

WALLPAPER

PAINTS

GLASS

Mansfield Phone 46—Hartville Phone 74

FUGE'S

MEATS

FRUITS

GROCERIES

VEGETABLES

• FINE FOODS

Hartville, Mo.

Phone 4

STYLE SHOP

Ladies Ready to Wear
In Nationally Advertised Lines

Grace Williams

Mansfield

Missouri

DESOTO - PLYMOUTH

Sales and Service

We Stock Plymouth, Ford and
Chevrolet Parts

J. I. CASE CO.

Sales and Service

EXPERIENCED MECHANICS

CARTER MOTOR COMPANY

HARTVILLE, MO.

—

PHONE 52

Compliments of

KRAFT

Blank lined paper with faint horizontal lines and a large, faint watermark in the center.

COMPLIMENTS OF

Reed-Harlin Grocer Company

WHOLESALE GROCERS

Mansfield

Missouri

**WESTERN
AUTO
ASSOCIATE
STORE**

**Home for Tires,
Batteries, Automotive
Parts, and Appliances**

HOME OWNED AND OPERATED

Mansfield

PAUL ROUINTREE

Missouri

TARBUTTON MOTOR CO.

Chrysler
Plymouth
GMC



Sales
and
Service

MANSFIELD, MISSOURI

S. A. Honeycutt Chevrolet Co.

SALES



SERVICE

PHONE 89

MANSFIELD

MISSOURI





A. A. Honeyscutt Chevrolet Co.

1911



222712

PRICE \$

MISSOURI

ANSHFIELD

